Index

Classified 8-11B Radioi-TV 6B
Comics 4B For Women 1-2B
Crossword 6B Sports 9-11A
Editorials 4A Theaters 5B

2 Sections 24 Pages

The Monroe News-Star

Vol. 56—No. 195 Telephone FA 2-5161—3-0501 Monroe, Louisiana, Friday, February 26, 1965 Full AP, UPI, AP Wirephoto Five Cents

Weather
FAIR AND WARMER
High today 56-60
Low tonight 34-38
Weather Map Page 7-A

Norman 3X Charged In Muslim Slaying

Jets Hammer Cong

SAIGON South Viet Nam (AP) — U.S. B57 jet bombers continued hammering suspected Viet Cong strongpoints 40 miles southeast of Saigon today.

Air Force spokesmen said the twin-jet planes flew 32 sorties in the morning and 15 in the afternoon over jungled Phuoc Tuy Province. Each bomber from Bien Hoa Airbase carried 13 500-pound bombs on each sortie.

There was no immediate indication what success the raids had.

U.S. authorities reported that in heavy fighting in Binh Dinh Province during the past four days, the government casualty toll had risen to at least 160 — 43 killed, 51 wounded and 66 missing.

The heaviest engagements were due west of the mountain town of An Khe, along the main mountain road leading to Pleiku.

American casualties in the Binh Dinh fighting so far were recorded as one killed and 10 wounded. Six of the wounded were helicopter crewmen.

Fighting throughout the nation appeared in a temporary lull today, and no major engagements were reported anywhere. Viet Cong incidents during the past 24 hours were reported fewer than at any time in the past week.

Air Force and Naval units were alerted after another large Communist vessel was rumored approaching the coast from the South China Sea. Search units reportedly found nothing.

Last week the sighting and bombing of an ocean-going Communist boat resulted in capture of the largest cache of Viet Cong weapons yet seized.

Members of South Viet Nam's Armed Forces Council met in Saigon Thursday night, reportedly to pick a successor for their ousted chairman, Lt. Gen. Nguyen Khanh.

There was no word on whether any decision was reached. Two apparent contenders for the post, which carried with it command of the armed forces, are the air force commander, Brig. Gen. Nguyen Cao Ky, and the commander of the 1st Corps, Brig. Gen. Nguyen Chanh Thi.

Saigon police have begun rounding up organizers of a new "peace movement" claiming a number of prominent persons as members. The police think the organization, which calls itself the "Movement of People's Self-Determination," is a Viet Cong front.

Swiss Order Foreigners To Leave

5 Per Cent Of Migrant Work Force Ousted

BERN, Switzerland (AP) — The Swiss government decreed today that 5 per cent of all foreign workers must leave the country by June 30.

The decree, the most drastic step since World War II to reverse the influx of foreigners, will affect about 40,000 workers in Switzerland, mostly Italians, Germans, Austrians, Spaniards, and Portuguese.

The decree requires all Swiss enterprises to discharge 5 per cent of their foreign workers by June 30. A further cut of up to 5 per cent was foreseen for the 12-month period ending June 30, 1966.

MEANS EXPULSION

As a first step, all enterprises were ordered to submit a list of foreign workers among their personnel.

Labor authorities and police were instructed to carry out the new rules without taking account of the personal circumstances of individual workers. In practice, the decision of an employer to fire a foreign worker automatically will mean the worker's expulsion from Switzerland.

The decree includes a total ban on foreign workers changing jobs within Switzerland or on employers replacing terminated Swiss workers with foreigners.

Swiss border police were instructed to turn back all foreign workers trying to enter the country without guaranteed jobs and Swiss work permits. The police usually have little trouble distinguishing between foreign tourists coming to spend money and foreign workers coming to earn it.

The decree said exceptions would be made only in cases of "real emergency" or to avoid hindering scientific research. The federal labor office was instructed to limit the total number of exceptions to 5,000 persons.

AN EIGHT womanpower push got this stalled Indianapolis Police Department truck moving again after it became bogged in a deep snow drift today. The 8 girls from a women's residence hall gathered around to help the lone policeman, left. (AP Wirephoto)

Police Seize 'Enforcer' Of Negro Sect

Muscleman Free On Bail At Time Of Arrest In Bronx

NEW YORK (AP) — Police arrested a young Black Muslim enforcer early today and charged him with the murder of Malcolm X, ousted minister of the black supremacy sect.

Limping as he strode into police headquarters with a bandage on his right ankle, Norman 3X Butler, 26, of the Bronx, was the second man charged in the case.

His ailment was not explained. But the assassination of Malcolm X by three to five men at a meeting of the rebel Black Muslim's followers triggered a melee of slugging and shooting.

Police described Butler as a Muslim muscleman, used to keep members in line and enforce discipline. He had been free in bail in the shooting last month of a former Muslim who was trying to set up his own mosque.

The situation appeared to have overtones of reprisals against former Muslims who set up rival groups. Both men whom Butler is accused of shooting were in that category. Malcolm X had broken with the Muslims to set up his own black nationalist movement.

The new mosque was being set up by Benjamin Brown, 31, a correction officer at the Rikers Island jail, who also had defected from the Black Muslims. Brown was wounded by a shot in the left shoulder Jan. 6 and still is not back on the job.

At his arraignment, where he was held without bail, court records showed that Butler had applied two years ago to be a policeman but was rejected.

James Farmer, national director of the Congress of Racial Equality, said today "it's not impossible" that the Red Chinese were responsible for the death of Malcolm X. He did not elaborate.

Despite the arrest of a Black Muslim in the case, Farmer told newsmen he was not convinced that Black Muslims shot down Malcolm.

"Whose interest could be served?" he asked.

Pressed as to who might have been responsible for the shooting and the fire-bombing of Malcolm's Queens home a week earlier, Farmer replied:

"I'll have to reserve comment about whether it could be the Red Chinese. All these things need to be explored — it's not impossible."

Farmer talked with newsmen after receiving a Brotherhood Week freedom award from students of the High School of Fashion Industries.

OFFICIAL LINK

Malcolm, 39, was felled by 13 shots from three guns as he was about to address a rally of 400 persons in a ballroom in the Washington Heights section of Manhattan.

Talmadge Hayer, 22, a Negro from Paterson, N.J., who was captured outside the ballroom after he had been shot in the leg by one of Malcolm's bodyguards, also has been charged with homicide. Police alleged he was a gunslinger, one of three weapons employed in the deadly attack.

Police said Hayer has been uncooperative and has refused to disclose whether he is a Black Muslim.

Butler's identification as a Black Muslim is the first official link of the Chicago-based sect with the slaying.

Asst. Chief Inspector Joseph L. Coyle said Butler was arrested at his residence, although "he may have been hurt, but he seemed surprised."

Police believe five men were involved in the assassination.

REPEATS SLAP AT U.S.

Kosygin Hints China Rift Unresolved In Recent Talks

MOSCOW (AP) — —Premier Alexei N. Kosygin said tonight the war in Viet Nam will spread beyond its present boundaries unless the United States halts its "aggressive actions." He repeated a Soviet demand that U.S. troops be withdrawn to prepare the way for a settlement.

Kosygin also demanded that U.S. troops be withdrawn from South Korea.

The Soviet premier reported in a Moscow television appearance on his recent visit to North Viet Nam, Red China and North Korea. His address hinted there is still considerable friction between the Russians and the Red Chinese.

'TALKS USEFUL'

Kosygin said the "most important result" of the talks had been the resolve of the U.S.S.R., North Viet Nam and North Korea to "develop and strengthen the friendship and cohesion" of the Red world. He did not mention Red China in this context, but said only that his talks with the Chinese leaders were "useful and helped clarify the possibilities of further developing our relations."

The broadcast came as Communist leaders were gathering in Moscow for a Monday meeting which Red China evidently will boycott.

The Soviet premier gave no indication of much success in his Peking talks.

He reported on them this way:

"Naturally, the difficulties and differences which have developed in the international Communist movement cannot be resolved right away. One cannot disregard these differences, which flow from the concrete historical situation in each country, national specific features and national distinction."

Kosygin claimed that the Communist-ruled nations were united "in the face of the imperialist threat," and added that U.S. actions in Viet Nam "cannot go unpunished."

"If the American imperialists continue the aggressive actions," he said, "the conflict in that part of the world will inevitably transcend its original boundaries."

• • •

WASHINGTON (UPI) — Soviet Premier Kosygin's demand for withdrawal of U.S. forces from both South Viet Nam and South Korea as a condition for peace negotiation was viewed in Congress today as "just a maneuver."

His demand was called "impossible" by several senators.

"He's trying to get in on the act Peking has been generating," said Sen. Gale McGee, D-Wyo., a firm supporter of President Johnson's Viet Nam policy. "Kosygin is trying to recover lost ground. This Russian move is just maneuver."

Sen. Frank Church, D-Idaho, who helped trigger the current Viet Nam debate by urging consideration of a negotiated settlement, said:

"We cannot accept, any more than we can impose, impossible conditions as a price for negotiations in Asia. Kosygin calls for talks, but for surrender. He will never get that from the United States."

Pope Appeals For African Responsibility

VATICAN CITY (AP) — Pope Paul VI appealed tonight to the emerging nations of Africa to show themselves worthy of independence by avoiding bloodshed.

He spoke at a memorial service for Roman Catholic missionaries killed in the Congo and elsewhere in recent years.

"Do not soil your hands with crimes that will remain in centuries to come as a stain on Africa's history," he said during the service in the pontifical basilica of St. Paul outside the walls. The service included baptism by the Pope of 12 Congolese converts to Roman Catholicism.

Later in his speech he broadened his appeal against bloodshed to embrace the world, saying:

"Is it not humiliating for our generation that it fails to remember that the direct killing of an innocent person is a crime that offends God, one's neighbor and society?"

It was one of the final events in ceremonies of this consistory week during which Pope Paul created the first cardinals of his 20-month reign. He raised 27 prelates to the purple to bring the number of cardinals to 103, the highest in history.

Although the memorial service was for missionaries slain in many parts of the world, there was particular stress on the Congo. The Vatican has said 130 priests, brothers and nuns have been killed in the former Belgian territory since it gained independence in 1960.

In his appeal against disorder, the Pope said:

"Blood calls forth blood. One disorder begets another. There is only one way leading to peace and prosperity, that of respect of the natural law, the right of another, and above all the right to life."

Warmer Readings Recorded Here

Warmer temperatures returned to the Twin Cities today and Thursday night as the mercury failed to fall below 30 and then began a steady rise today.

The overnight low recorded was 30 although it had been predicted to drop back into the 20's. Thursday's high was 45.

Warmer

Readings rise to 34 by 9 a.m. today. The predicted high for the day was from 56 to 60. The low tonight is expected from 34 to 38 with the high Saturday forecast from 62 to 66.

NOW YOU KNOW

The Natural Tunnel on the Southern Railway in southwestern Virginia, is believed to be the only natural tunnel in the world used by a railroad, according to the Association of American Railroads.

TWIN CITY CHIT CHAT

Cited

Airman Second Class James M. Accardo, son of Mrs. J. B. Nelms of 608 McCain Dr., in Monroe, has been cited at Bentwaters RAF Station, England, for helping his base supply unit win the Silver Crest Award as the most outstanding organization of its kind in the U. S. Air Forces in Europe (USAFE).

Airman Accardo, a receiving clerk, and his co-workers provide supply services for the 81st Tactical Fighter Wing which flies F-101 jet fighters as part of USAFE's air contribution for the defense of the NATO countries.

The airman is a graduate of Ouachita Parish High School.

Dad Will Recover

Mr. and Mrs. John Day of West Monroe are the proud parents of a new daughter, Karon Annette, who arrived at 10:30 p.m. Thursday at Glenwood Hospital.

The Days already have a son, and Karon is the first girl.

A family friend commented, "Mamma and the baby are doing fine, but poppa's still a little weak."

'POPPINS' TUNE DISPUTE

Songwriters Sue Disney, Andrews

NEW YORK (AP)—Kids all over the country who are singing it apparently don't know — or care — whether it's spelled "supercalifragilisticexpialidocious" or "supercalafajalistickespeealadojus."

But songwriters Gloria Parker and Barney Young care. About $12 million worth, they said in a suit filed in federal court Thursday.

They claim they wrote the second version, the one that ends in "dojus," and offered it to Walt Disney in 1951.

They had an "implicit agreement" with Disney, they contend, that if he used the song he would pay them.

You can imagine their surprise, the complaint added, when they heard Julie Andrews sing "supercalifragilisticexpialidocious" in the hit movie "Mary Poppins" — music by Richard M. and Robert B. Sherman.

The suit names Miss Andrews, Disney and the Shermans as defendants.

GI Found Guilty Of Filipino Deaths

CLARK AIR BASE, Philippines (AP) — A U.S. general court-martial today found Airman 1.C. Larry D. Cole guilty of unpremeditated murder in the shooting of a Filipino boy and sentenced him to three years' imprisonment at hard labor.

Cole, 21, of Marshall, Mich., was convicted of killing Rogelio Balagtas, 14, at the Clark Air Base bombing and gunnery range Nov. 25.

The killing was one of three recent incidents at American military bases that sparked Filipino protest demonstrations.

BIRD HUNTING

The maximum penalty for unpremeditated murder is life imprisonment.

The sentence against Cole also included dishonorable discharge, reduction in rank to airman basic, and forfeiture of all pay and allowances.

It will be reviewed by the commander of the 13th Air Force and the Air Force Board of Review in Washington.

Cole wept when the verdict of guilty was announced. But at the reading of the sentence later he maintained his composure.

Cole, 21, had pleaded innocent. He said he fired a warning shot in the general direction of a group that was trespassing on the range. Cole was bird hunting at the time.

Cole's chief counsel, Lt. Col. Bertram Jacobson, claimed in his summation that the case was politically inspired. He called the airman "a helpless pawn in an international situation."

FIRED RIFLE

The assistant prosecutor, Capt. Jack K. Mandel, told the court Jacobson's statement was unwarranted. He contended that none of the instructions given to guards at the range could be interpreted as authorization to shoot at people.

In a written statement introduced earlier in the trial, Cole said he did not fire with the intention of injuring or killing anyone. But the prosecutor said Cole fired his rifle while holding it parallel to the ground. He said that when a weapon is fired in this position the bullet is likely to strike someone.

The seven-man court deliberated 2½ hours before returning the verdict "guilty as charged."

Before the court retired again to decide on the sentence, the defense counsel pleaded for mercy. He said Cole had a perfect record except for "a moment of stupidity."

Revenue Bonds Bid Opening Set In City Hall

Major events will take place in City Hall next week as the Monroe City Council opens bids on $20.4-million in revenue bonds, plus the new City Hall complex.

Two special sessions will be held.

The council meets Monday at 10 a.m. in Mayor W. L. (Jack) Howard's office to receive bids on $20,430,000 in revenue bonds to be refinanced by the council at the request of the Utilities Commission.

SAVINGS

City officials are hoping for a favorable market when the bids are submitted, since they believe the city can enjoy a savings by refinancing the bonds.

Meantime, treasurer Mel Cook said this morning that six contracting firms have picked up plans of the city's new City Hall complex. He pointed out that other contractors may have obtained plans from the architects.

"So it looks like we'll have a good bid session Thursday," Cook said.

Bids on a new City Hall, jail, police headquarters and city court building will be opened Thursday at 10 a.m. in Howard's office.

If the council gets a satisfactory bid on the City Hall complex, construction can begin this spring.

Body Of Youth Found In Snow

CHICAGO (AP) — A 13-year-old boy, missing from his home for 10 hours, was found dead early today in a deep pile of snow. Police said he apparently had been smothered from a snow plow.

The boy, Daniel Govea, was reported seen early Thursday night by his playmates digging tunnels in a huge snow pile near his South Side home.

MIDWEST UNDER BLANKET

Winter Storm Exits To East

By THE ASSOCIATED PRESS

The worst winter storm in years exited to the Northeast today after laying a wind-whipped snow cover as deep as 17 inches in some parts of the Midwest and torrential rains as heavy as four inches in New England. As the center of the storm moved into Quebec, its parting whiplash brought more snow squalls east and southeast of lakes Erie and Ontario and an early morning chill down to freezing as far as northern Florida and the Gulf Coast.

SEVERAL FEET

Skies cleared in the drenched Northeast but gale warnings remained up along the coast, after general rains measuring two inches or more. Portsmouth, N.H., reported four inches, and Portland, Maine, three.

Clearing skies and moderating winds and temperatures helped the Midwest dig out of its traffic strangling snow cover that piled into drifts several feet deep in some parts of Illinois, Michigan and Indiana.

Although the two-day storm spread cold air all over the eastern half of the nation, subzero temperatures were largely confined to the extreme northern Great Lakes country. Hibbing and International Falls, Minn., reported 22 below, Duluth 13 below.

Hazardous driving warnings still were posted in western Pennsylvania and New York where gale force winds were blowing and drifting the snow.

The Weather Bureau said the shores of the adjacent Great Lakes would get additional falls ranging locally up to 10 inches before the snow ends.

4 INCHES MORE

The Southeast, including Florida, got a blast of the icy air along with gusty winds up to 50 m.p.h. The freezing line extended into northern Florida.

Deaths attributed to the storms, termed by the Weather Bureau as the most intense of the winter for the entire eastern half of the nation, numbered at least 30, including 8 in the Chicago area and 5 in Kentucky. Many fatalities were attributed to over-exertion while shoveling snow, others from exposure and in traffic accidents on icy and snow-covered highways.

Heavy snow, four inches or more, was indicated along the south shoes of Lakes Erie and Ontario and in Vermont, New Hampshire and northeastern New York. More than six inches of snow fell in northern New England Thursday as an intense storm carrying snow, rain and strong winds hit most of the area.

News Carrier Stabbed, Robbed

NEW ORLEANS (AP) — A newspaper carrier was stabbed in the back and robbed of $1.10 by two men early today on Canal Street.

James Apple, 53, was reported in undetermined condition at Charity Hospital.

Apple, a carrier for the Times-Picayune, told police two Negro men approached him and asked him for a dime. He said when he gave them the dime they asked if that was all he had.

Apple said he replied that he had a dollar in his wallet.

"Next time you had better have more," one of the Negroes said, Apple told officers.

Apple said one man knifed him in the back and then the pair took the dollar from his wallet and punched him in the face.

The stabbing occurred in a residential area.

FOR FIFTH DISTRICT

Solon Wouldn't Mind Parish Gain

By SAM HANNA
Political Editor

Congressman Otto E. Passman said today he wouldn't object to enlarging the Fifth District by including a neighboring parish, but would oppose chopping off any of his present parishes.

"I realize it is necessary to re-align some of the congressional districts," he said.

Passman, in a telephone interview from Washington, said he would attend a legislative hearing March 8 at Baton Rouge where congressional redistricting will be discussed.

At Washington, the House judiciary committee approved a bill Thursday that would require the Louisiana Legislature to change the size of four congressional districts before next year's election.

"I will support any reasonable arrangement," Passman said, "but I imagine we will reach an agreement at Baton Rouge March 8th. I will attend."

Legislation in Washington calls for enlarging the Fifth District by about 1,000 persons and the neighboring Eighth District by about 72,000 persons.

The Sixth District, represented by Congressman James H. Morrison, would be reduced by 78,129 persons and the Second District, Hale Boggs, would be chopped 31,500 persons.

There is a possibility that the change would shift LaSalle Parish from the Eighth to the Fifth, which would create a problem since Congressman Speedy O. Long, Eighth District, is from LaSalle.

Passman didn't comment specifically on this possibility, but said, "I wouldn't object to gaining a neighboring parish, but I don't want to give up any of my district."

If the legislative committee comes up with a plan March 8, it would be presented to the Legislature for approval, possibly in the May fiscal session.

Living Costs Rise In January

WASHINGTON (AP) — Living costs rose one-tenth of one per cent in January largely because of higher costs for housing, gasoline, and automobile insurance, the Labor Department reported today.

The increase was the fifth monthly rise in a row. It brought the consumer price index to 108.9 per cent of the 1957-59 average.

About 950,000 workers in the auto, farm equipment and aerospace industries will receive a wage increase of about one cent an hour under union contracts which link pay rates to the price index.

START A CASH REACTION WITH A NEWS-STAR—WORLD WANT AD

Want Ads offer a QUICK and EASY solution to your buying or selling problems.

Sold

ELECTRIC Golf Cart for sale with battery charger. $385. FA 5-6461, FA 2-1374.

Sold

USED Motorola TV, in excellent condition. $25. Apply 1000 North 5th.

Want Ads are fast working. Place yours today!
Dial FA 2-5161
The Want Ad Number
Use our 10-day rate with known cancellation privileges.

EXPLOSIVES expert Dan Miller, left, and police photographer Bob Austin display some of the small arms and dynamite which police said they recovered Thursday night in Los Angeles in the apartment of a man they identified as a white racist. Officers reported the apartment contained an estimated 1,400 pounds of dynamite and a cache of small arms. They launched a wide search for the man they identified as Keith D. Gilbert, 27, upper left, a gun-dealer awaiting trial on a charge of trying to kill a Negro last September. (AP Wirephoto)

WANTS ASSURANCES

Rusk Rules Out Peace Talks Now

UNITED NATIONS, N.Y. (AP)—North Viet Nam reportedly favors Secretary General U Thant's proposal for negotiations to end the war in Viet Nam, but the United States wants indications first that Hanoi is ready to stop sending arms and reinforcements into South Viet Nam. U.N. sources said Thant received word that the North Vietnamese regime was receptive to the idea of negotiations before he told a news conference Wednesday that he had made proposals looking toward a political solution to the war.

SENDING ARMY

The sources said Thant submitted proposals two weeks ago to North Viet Nam, the United States, France, Britain and the Soviet Union for preliminary talks to set up another conference on Viet Nam like the 1954 Geneva conference which ended the French-Indochinese War.

Secretary of State Dean Rusk told a news conference in Washington Thursday peace talks were out of the question until North Viet Nam shows it is ready to stop sending arms and reinforcements into South Viet Nam. He declined to say what kind of indication from the Communists would be accepted. "No political gimmick" can stop Red aggression against South Viet Nam, Rusk said.

So long as the Communists are determined on "continuing aggression," he continued, "that has to be met on the ground, factually, directly."

He reaffirmed the Johnson administration's determination to take whatever action it considers necessary to assist South Viet Nam.

Rusk's remarks were the first detailed exposition of U.S. policy on negotiations since the United States started bombing infiltration targets in North Viet Nam and since Britain, France, the Soviet Union and other countries began an active diplomatic search for a peaceful settlement lest the war be expanded rapidly.

GUS HALL, spokesman for the U.S. Communist Party, is shown in New York Thursday as he called a federal indictment against the party for failing to register as a Communist action group "a red smog, mixed with Texas dust." (AP Wirephoto)

Camellia Club Meeting Monday

The Northeast Louisiana Cabellia Club will hold its regular March meeting Monday in the Louis Lock room of the Ouachita Parish Public Library, 1800 Stubbs Ave., Monroe. The meeting begins at 7:30 p.m.

Principal item of business is the election of officers for the coming year. There will also be a discussion of the second annual camellia show, held Feb. 20-21.

Late News Briefs

DA NANG, South Viet Nam (AP) — Authoritative military sources said today North Viet Nam has infiltrated elements of a combat division via the oft-bombed trails of Laos into South Viet Nam's 1st Army Corps area, which fronts on the 17th Parallel.

Such a movement would follow up Communist infiltration which U.S. officials estimated last month had landed 10,000 fighting men — 90 per cent of North Vietnamese origin — to reinforce the Viet Cong.

The divisional command was reported set up in the Viet Cong-held Do Xa area of Quang Ngai Province, about 50 miles south of Da Nang, a U.S.-Vietnamese airbase.

MOSCOW (AP) — The United States today curtly denied Soviet charges of military interference in South Viet Nam in a note dealing with protests over alleged U.S. harrassment of Soviet ships.

The note, delivered to the Foreign Ministry by messenger, was in reply to a Soviet protest Monday.

The U.S. note said Soviet charges of violations by American aircraft and naval vessels of Soviet ships are "under investigation," and promised to inform the Russians of the findings.

The Soviet note also said its ships were being harrassed in waters off Indochina and added that a dangerous situation has been created by U.S. "military interference" in the area.

MONTGOMERY, Ala. (UPI) —Gov. George Wallace pledged anew today that every qualified Negro will be given the chance to register and vote in Alabama.

Wallace's definition of qualification differs considerably, however, from that of all integration leaders and many rank and file Negroes.

The federal courts, Congress and the White House are deeply involved in the dispute and the outcome is to be a major fight on Capitol Hill over a proposed new national voter registration law.

The Alabama governor was questioned about his views on the voter issue in light of a spreading campaign to register Negroes in rural Alabama. The drive has brought charges of wholesale discrimination through the use of literacy tests, harassment of Negroes at courthouses and long delays in getting them through the registration process.

Federal Judge Daniel H. Thomas has warned that he will register qualified Dallas (Selma) County Negroes who are not on the rolls by July 1. More than 2,300 have signed an "appearance book" signifying their intention of registering, but the list apparently has not been checked for duplications, bonafide residence, etc.

JAKARTA, Indonesia (AP) — Reliable sources said today the Indonesian government has taken over management of U.S. rubber estates in North Sumatra, estimated to be worth $8 million.

The sources pointed out that in view of past experiences of similar cases in Indonesia this in effect amounts to a seizure of the rubber estates.

The sources recalled that in 1963 the Indonesian government took similar action against British properties in this country, these were never returned to their owners. The sources noted that the government here usually uses the word takeover instead of seizure in order to avoid claims of compensation by owners.

Frans Seda, Indonesian minister for plantations, this morning read a decree signed by Foreign Minister Subandrio to American managers of U.S. Rubber and Goodyear — the two American companies operating in North Sumatra, these sources reported.

The decree stated the Indonesian government is taking over immediately management of American rubber estates in North Sumatra and include a number of installations and buildings.

NEWINGTON, N.H. (AP) — An Air Force B47 jet and a KC135 jet tanker collided during a refueling operation over the Atlantic Ocean today, and were presumed down 250 miles south of Newfoundland.

A spokesman at Pease Air Force Base said the bomber was returning to the United States from air exercises in Spain. The tanker had taken off from Dow Air Force Base at Bangor, Maine, to rendezvous with the bomber some 700 miles east of Bangor.

Coast Guard headquarters in New York said the collision occurred about 9:40 a.m.

Red Chinese Deride Soviet 'Bankruptcy'

TOKYO (AP) — Communist China let go with a barefisted attack on the new Soviet leadership today, 72 hours before the scheduled start of the Moscow Communist meeting.

The Chinese also reported that the Russians, Poles and Czechs were hitting back at them.

The Chinese accused the Soviet rulers of pinning medals on Premier Khrushchev before his ouster last October then hurrying to burn all 10 million words of his works a few days afterward.

VILE ATTACKS

"Khrushchev's forced exit from the world political stage marked the bankruptcy of Khrushchev revisionism," the Chinese said in the preface to three volumes of the ex-premier's works soon to be put on sale in China as horrible example of "rubbish."

"But the sinister spirit of Khrushchev has not departed," the preface added. "After all, there are larger or smaller groups of people in the world, in the Soviet Union and even here in China, who believe in Khrushchev revisionism."

The New China News Agency, in a dispatch from Moscow, said the Moscow television station has "openly recommended to its audience" the report made by M.A. Suslov to last February's Soviet Communist Central Committee meeting.

Suslov "made vile attacks and slanders against the Communist party of China which upholds Marxism-Leninism, against comrade Mao Tze-tung, the great leader of the Chinese people, against the Chinese Communist party proposal concerning the international Communist movement and against its general line for socialist construction," the agency story said.

Instant Wealth Just Around Corner In Salada

SALADO, Tex. (AP) — Nobody has found anything but everybody taking part seems to think he's on the verge of instant wealth in the big Salado hunt for what legend says is buried treasure.

It's a production assuminig comic opera aspects every now and then.

Men and machines are dynamiating and tunneling into the limestone cliffs near here in central Texas.

One man says he stumbled across the Spanish treasure in a cave several years ago, but he panicked while hunting a way out and didn't think to take any gold with him.

Then there's an individual called Pig Red, who gives all the reporters exclusive interviews. He's not one to confuse facts with a good story, and none of his stories is told the same way twice.

Pig said he's 59 but doesn't look it. He has a mostly red beard and he wears sun glasses and keeps a pistol in his belt. He guards the gate.

One of the treasure hunters decided earlier he ought to read and initial every news story going out of here. This proposal died for a lack of a second.

2 Crossett Men Die In Crash; Funerals Set

CROSSET, Ark. (Special)—Two local men were killed in a highway accident which occurred near here Thursday.

Dead are Tarelton V. (Butch) Miles III, 22, employe of Georgia-Pacific here, and Edgar W. Haynie, 60, operator of a grocery store here for about five years.

According to witnesses, Mr. Miles was driving north on Highway 82 about five miles north of Crossett when Mr. Haynie pulled onto the highway from his store and the cars collided. After the collision, the two autos continued to travel some 50 feet up the highway, witnesses said.

Mr. Miles died of neck injuries en route to the hospital and Mr. Haynie died of internal injuries shortly after being admitted to the hospital.

Mr. Miles is survived by his widow, Mrs. Nancy Clark Miles; his mother, Mrs. Jewel Wilburn of Crossett; his father, T. B. Miles Jr. of Crossett and a sister, Mrs. Marjorie Chansler of Georgia.

Funeral for Mr. Miles will be at 2 p.m. Saturday at the First Baptist Church here with the Revs. Bill Hickom and J. W. Buckner officiating. Burial will be at Pinewood Memorial Park by Jones Funeral Home of Crossett.

Mr. Haynie is survived by his widow, Mrs. Daisy Birdell Haynie; a son, Edgar Earl Haynie of Crossett; a daughter, Mrs. Wanda Lyndell Sisco of Crossett and two brothers, Dallas Haynie of Shreveport and Climmie Haynie of Florida.

Funeral for Mr. Haynie will be Saturday at 2 p.m. at Mount Olive Baptist Church near Marion and burial will be at Taran Cemetery by Jones Funeral Home.

Booked Anyway

SAN FRANCISCO (UPI) — San Francisco police analyzed a powder sold by a self-styled minister to an undercover agent for $250 and found that it contained no narcotic. Undaunted, the police booked the "Rev." Carl Abbe on a charge of selling a substance in lieu of narcotics.

HEAR with BOTH EARS
Discover new thrills, new pleasures! The joy of relief from straining to hear!
Investigate Qualitone's SUB-MINIATURE SUPREME
a masterpiece of microelectronics and integrated circuitry that is worn inconspicuously out of sight behind either ear.
Ask to try it today!
See Doug Tillman
Come in and see the new Hearing Aid with the two year guarantee.
OUACHITA HEARING AID CENTER
110 Bernhardt Bldg. FA 3-0810

OPEN YOUR CONVENIENT CHARGE ACCOUNT TODAY
Months to Pay
Belk's Home of Better Values

FIRST TIME AT SALE PRICES
Belks Own "State Pride"
FIBERGLAS DRAPES
48x84 .... 5.44
100x63 .... 9.44
100x84 .... 11.44
White - Pink - Green - Beige - Gold
4.44 48X63"

Repeat of a Sellout New Shipment

Just Say Charge It . .
Values to 11.99
FASHIONS FOR SPRING FROM DALLAS
Juniors - misses and half sizes . . .
ONE AND TWO PIECE STYLES DACRON and COTTONS - ARNEL JERSEY - ORLON and WOOL - SHOP EARLY - SAVE
4.72

Special Purchase . .

While Quantities Last
Mens Short Sleeve
SPORT SHIRTS
4 FOR $5
Slight imperfects of regular to 2.99
Button down or Conventional Collars

Belk's Home of Better Values
Weekend MONEY SAVERS
Just say "Charge it"
Special . . .
Sturdy Plastic
ICE BUCKET
26¢
Handy Serving Tray Lid - Keeps Ice for Hours

PLAIN OR MESH SEAMLESS NYLONS
Smart Fall Shades
Sizes 8½ to 11
44¢ PR.
TRANSLUCENT SHADES POLE LAMPS
White—Black—Cocoa
3 way switch only
4.00
EXTRA SIZE THROW PILLOWS
Regular 1.59
Decorator Colors
82¢
GIRLS 1 To 3X BOUFFANT SLIPS
● Polished Cotton
● Regular 1.50
96¢
3 PIECE ALUMINUM LAWN SET
2 chairs—1 chaise lounge
12.22

"Nearly Half A Century of Courteous, Friendly Service"

ENTIRE STOCK
Fall & Winter Coats
INCLUDING FUR TRIMS
1/3 AND 1/2 off
Books Closed: Charge now —
1st Payment not due until April 1965.
SILVERSTEIN'S
342 DeSIARD

"All I said was:
Show me just one filter that won't take away the taste and I'll eat my hat!"
[SO THEY SHOWED ME NEW LUCKY STRIKE FILTERS]

LUCKY STRIKE FILTERS PUT BACK THE TASTE OTHERS TAKE AWAY
© A. T. Co. Product of The American Tobacco Company

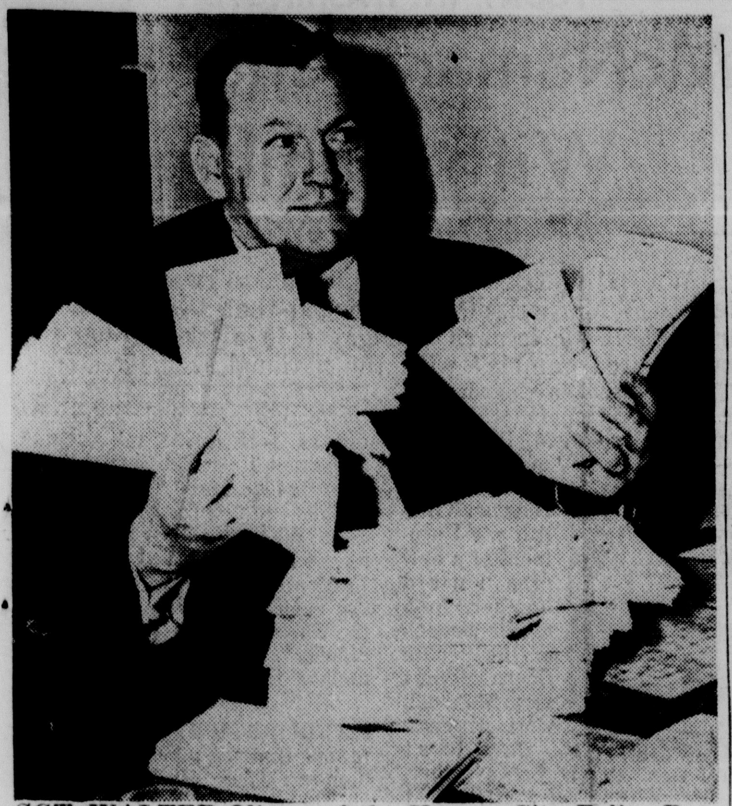

SGT. WALTER Oliver, of the Kansas City Police Department's warrant serving unit, displays a large pile of warrants for arrest and commitment of motorists found guilty of traffic violations and sentenced to attend traffic school but failed to show up after being paroled from jail sentences on provision they did attend the school. Sgt. Oliver indicates the warrants would be served and the recipients arrested. (AP Wirephoto)

Underground ICBM Launching Set Monday

WASHINGTON (UPI)— The Air Force plans to fire an intercontinental ballistic missile (ICBM) from an underground launching pad in South Dakota Monday. But it will have no warhead and will travel only about a mile.

The tamed Minuteman rocket, normally a nuclear - tipped weapon with a range of 6,300 miles, has been specially rigged for a Strategic Air Command test shot from a typical operational taunch site.

The aim is to give a combat crew experience at launching from a site which would be used if a missile war ever started, and to test the launch procedures in a combat-type rather than experimental underground missile silo.

If weather and other conditions are favorable, the tame Minuteman will lift out of a silo 10 miles north of Newell, S.D., at mid-day Monday. Two other shots may be staged at later dates.

Heretofore, research and development shots for the Minuteman have been conducted at Cape Kennedy, Fla., and tests for combat crews at Vandenberg Air Force Base, Calif. Underground silos have been used in both cases.

There has not previously been a firing of any kind from an operational launch site. The Strategic Air Command now has more than 700 such sites in western states.

The Minuteman for the Monday launch has a reduced charge in its first stage so that its solid fuel will burn only long enough to hurl it about a mile into the air and for a distance overland of about a mile.

The second and third stages of the rocket will have no fuel but will carry ballast so that the three-stage vehicle will be of similar weight and balance to an actual weapon.

THE REV. Joseph Crocker, barred Thursday from preaching by the Roman Catholic Church, leaves the presbytery at Winchester, Hampshire, England. The young priest, who had spoken out for a colleague's views favoring birth control was summoned from St. Mary's parish on the Isle of Wight to the London area to face his superiors. (AP Wirephoto)

Many Enjoy Visit Aboard Patrol Boat

Open house aboard the patrol boat "Lipscomb" here Thursday afternoon attracted hundreds of Twin Cities residents.

The event was held from 4 to 5 p.m. by the U. S. Corps of Engineers, Vicksburg District, in conjunction with National Engineering Week.

Col. William T. King, deputy district engineer, welcomed guests aboard the vessel and crew members escorted them on tours of the boat.

Proposed projects in connection with the nine-foot navigation channel of the Ouachita River were explained by John W. Anderson, chief of the District Corps of Engineers Technical Liaison Office.

Bids will be opened in mid-March for the $9 million worth of concrete needed for the Columbia lock, Anderson said. A total of $16 million will be spent on the project.

After the Columbia Dam is completed, work will begin on the Jonesville lock and dam. The Monroe and Sterlington locks and dams will be demolished because the other projects will make them unnecessary.

Two locks and dams on the Ouachita will also be constructed in Arkansas, bringing the overall program to $82 million.

The question most often asked concerned the pool level at Monroe when the channel deepening has been completed. Anderson said the elevation would be 52 feet above sea level. The old pool was 44 feet above sea level, and the present stage is seven feet above what the new pool will be.

Twin Cities residents also learned that the "Lipscomb" patrols the Mississippi River to mark the channel, set buoys and write steering directions for commercial navigation. It was built by Ingalls Shipyards at Pascagoula, Miss.

Most fascinating aspects of the tour for most people seemed to be the engine room and the churning of the waters in the aft section.

Typical remarks were "It's the most beautiful thing I've ever seen," "Look, mommie!" and "This is the first time I've ever been on a boat."

Among the visitors to the "Lipscomb" was H. M. James of Monroe, who worked with a labor gang way back in 1909 when the original lock and dam were constructed here. He was one of the few guests who took the whole thing in stride — but, he's had 15 and a half years at sea.

A group of special guests, including civic leaders, legislators, and levee board members, were conducted on an inspection tour of the river to Sterlington between 5 and 8:30 p.m. Thursday.

People lingered aboard until the last all-ashore signal had been sounded, and small groups of enthusiasts lined the shore at the Forsythe Park landing to wave a "farewell" to the "Lipscomb" as it steamed up the river toward Sterlington.

Off A Fraction

LONDON (UPI) — A sports equipment manufacturer plans to call back 5,000 new type golf balls because they are one-thousandth of an inch below the permitted minimum diameter.

Convict Winks, Curses Before Gas Snuffs Out His Life

JEFFERSON CITY, Mo. (AP) — Lloyd Leo Anderson, 23, died with a wink and a curse in Missouri's gas chamber early today.

He was executed for killing a 15-year-old delivery boy during a St. Louis drugstore holdup in 1961. Police said Anderson admitted another holdup killing and six other crimes.

The execution was delayed more than a year by appeals. His final reprieve was granted Jan. 22 by Gov. Warren E. Hearnes so the Missouri Legislature could act on a proposal to abolish capital punishment.

The house voted 1133 to 44 Wednesday to retain the penalty, and Anderson's last hope faded out.

Anderson lifted his blindfold as he entered the death chamber at 12:02 a.m. and winked at the witnesses with a wry grin.

His mood changed, however, and shortly before the deadly cyanide powder was released at 12:09 he cursed Gov. Hearnes bitterly, then cursed the witnesses. He was pronounced dead at 12:15 a.m.

The delivery boy, Thomas Grupe, was killed and his employer, Paul Speckart, was wounded during the holdup May 18, 1961.

The fatal bullet was traced ballistically to a .32 caliber revolver used by Anderson.

Anderson's companion in the holdup, Clewiston Jones, was killed 11 days later in a gun duel with police. During the shooting, Anderson surrendered.

the Palace

'Good Looks' Cream for Whole Family

A "good looks" cream for family skin problems! Called Esoterica. Invisible—fast acting, because it carries medication under the skin where these problems start. So effective, Esoterica is now featured by leading stores everywhere. And no wonder, for it is produced by a trustworthy 51-year-old laboratory. Results guaranteed if your problem is listed below:

ESOTÉRICA

3 month's supply $2*

7 oz. economy size $4*

*plus tax

Fades age spots* on hands

*Weathered brown spots on your hands and face tell the world you're getting old, perhaps before you really are. Fade them out with new Esoterica, the new medicated cream that breaks up masses of pigment under the skin to help make it look white, smooth, young again. Younger folks may use Esoterica to retard age signs indefinitely.

Helps enlarged pores

Often a man's first "old age mark"

Open enlarged pores may cause your complexion to look rough, and unclean. Regular use of Esoterica helps shrink the opening to smooth out recesses. Here's a tip for men: Use Esoterica daily. Leaves skin supple, clean and clear. Its delicate fragrance soon disappears, yet, the beneficial result is long-lasting because Esoterica works under the skin.

Blackheads—pimples*

Stubborn *outward surface pimples and blackheads, caused by weather and neglect, respond fast. Esoterica clears up these skin troubles where other creams have failed. No longer need you suffer the embarrassment caused by these unsightly blemishes. Apply Esoterica at night—tomorrow, your mirror will start to reveal a clearer, brighter and smoother skin. It's not a cover-up. It penetrates deep to work from inside out.

FREE OFFER—limited time only! Generous trial tube of MITCHUM CREAM ANTI-PERSPIRANT—new extra-strength anti-perspirant—deodorant in a fluffy vanishing cream base. Never sticky! Smooths on without "drag." For those who perspire heavily. 90-day supply $3.00 plus tax. FREE trial tube with each jar of Esoterica.

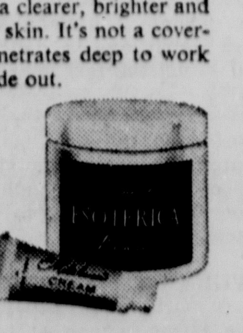

COSMETICS • STREET FLOOR

there's so much for you at The Palace . . . use (or open) your convenient charge account!

giant size bonnets of nylon tulle

• in beige, purple, white, blue, pink, black, brown

The prettiest flattery you could wear to keep your coiffure "beauty salon" neat, perfect for driving, at the beach or shopping, also a wonderful pin-curl cover up.

$1

ACCESSORIES • STREET FLOOR

STORE HOURS: 9:30 to 5:30, Monday thru Saturday

the Palace

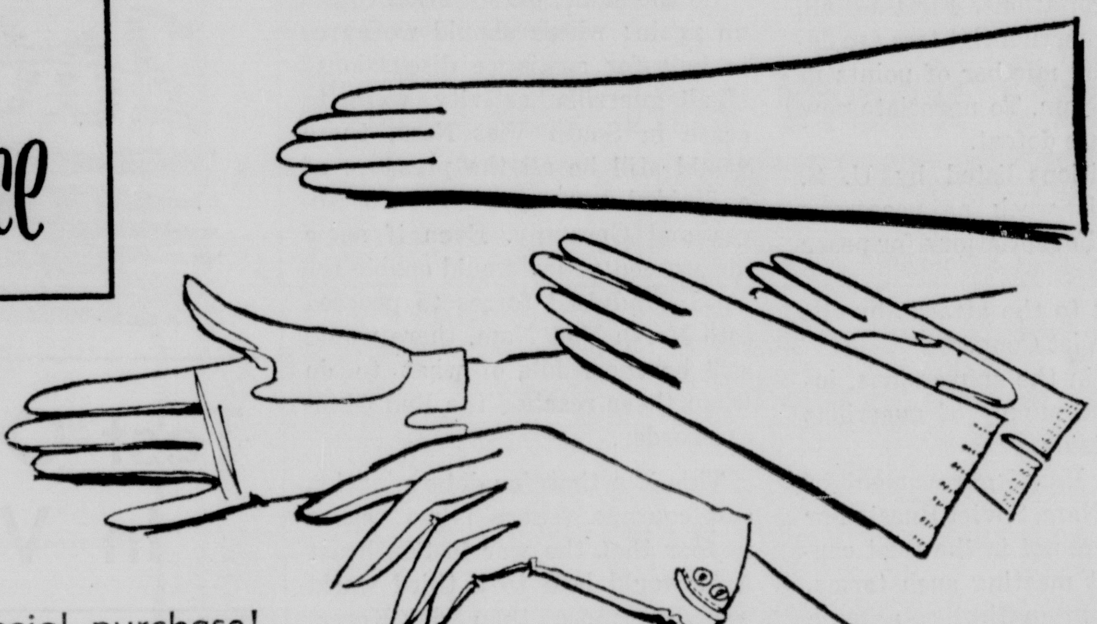

special purchase!

luxurious, imported Italian gloves

• in white or black, sizes 6 thru 8

Only kid leather gloves can give your costume the true touch of elegance, and these plain or fancy gloves of the finest skins are directly imported to us at big savings to you, in three favorite lengths.

shorties, reg. $8 **4.99**

4-button, reg. $10 **6.99**

8-button, reg. $14 **8.99**

GLOVES • STREET FLOOR

Corning Ware's anniversary special

Young Moderns set of 10-pieces, with 1 and 1 3/4-qt. saucepans with covers, 9" skillet with cover, 1-qt. sauce-maker, detachable handle and two petite pans . . . if bought separately, you'd pay 23.35, now only,

19.95

and as an Anniversary special, with the purchase of the Young Modern set, you get two additional petite pans **free** . . . a big $3 value!

Treat yourself to the work-saving advantages of Corning Ware, the freeze, cook and serve ware that's as easy to wash as your dishes . . . limited offer, so hurry!

HOUSEWARES • ANNEX

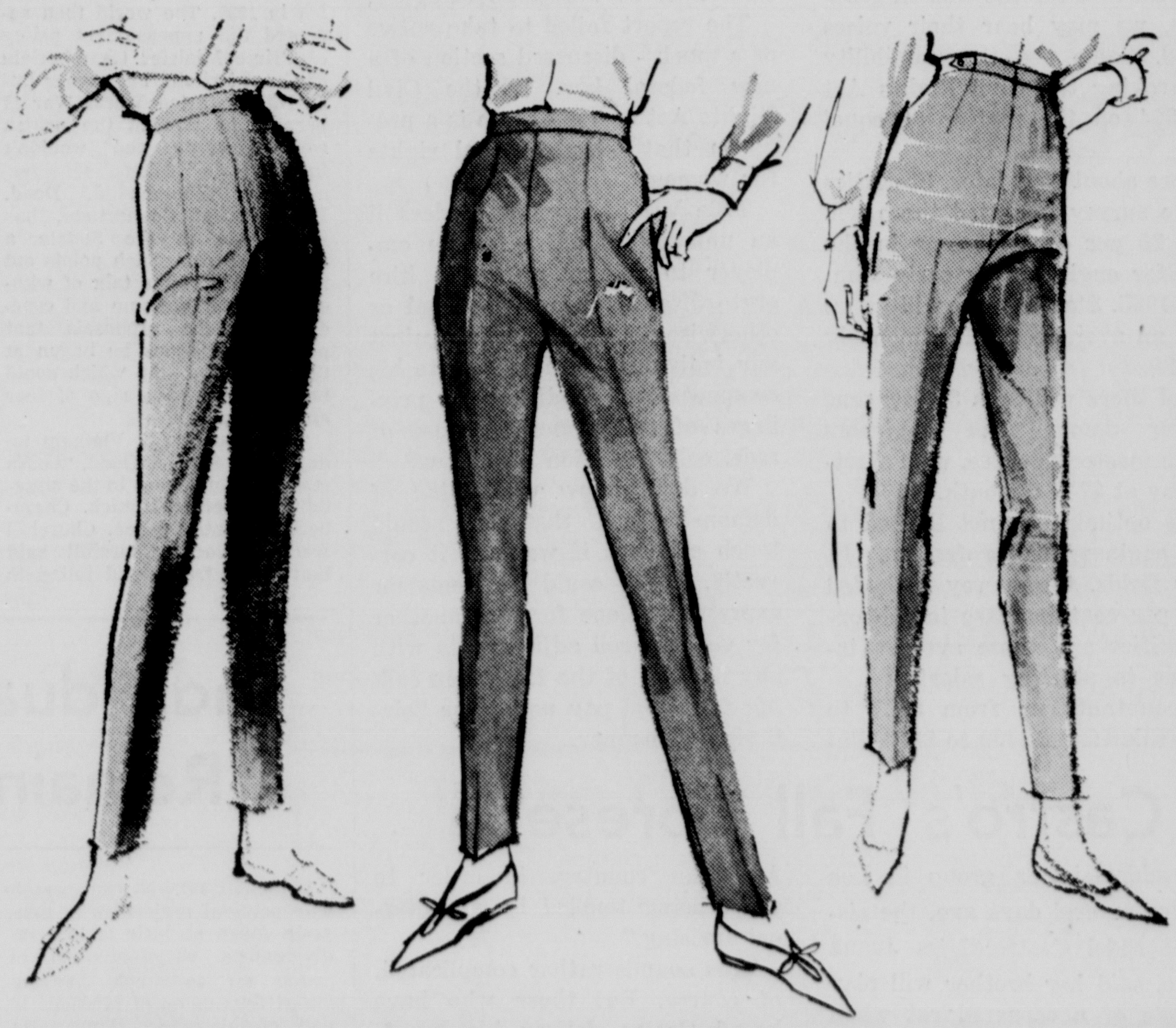

it's pantastic!

. . . so sleek, smart, streamlined and at ease!

. . . in Scotch Mist

Paquette pants, the famous proportioned pants in new, improved Scotch Mist, a blend of Enka Zantrel® and cotton, in turquoise, aqua, black, yellow, green, in short 8-16, average 8-20, tall 12-20.

$5

. . . in stretch denim

Paquette pants designed in Cone Flex stretch denim, a blend of cotton and nylon, in proportioned lengths of average and tall, sizes 8-18, your choice of red, navy, light blue, pink or green, hand or machine washable.

5.99

. . . in ever-pressed®

Paddle and Saddle proportioned pants in famous Koratron® ever-pressed® fabric of Dacron® and combed cotton, with absolute shrinkage control, in blue, pink, black beige, short 6-16, average 8-20, tall 12-20.

6.99

MISS PALACE SHOP • BALCONY, STREET FLOOR

No Time To Negotiate

While there are reports that France, the Soviet Union, Britain and Secretary General U Thant of the United Nations are maneuvering behind the scenes for a negotiated settlement in Viet Nam, there is no hint that Washington is represented in such dealings.

In fact, President Johnson's press secretary, George E. Reedy this week put it in these simple terms:

"The White House is not engaged in any negotiations for a Viet Nam settlement," he said.

He also said there were "no meaningful proposals before the U. S government" at this time and added that no one has been authorized to negotiate on behalf of the United States.

At the present time — and with conditions as they stand in South Viet Nam — we should avoid any sort of negotiations. First of all, the enemy guerrilla fighters are deployed at any number of points in South Viet Nam. To negotiate now would indicate defeat.

The conditions listed by U. S. officials this week as necessary steps toward negotiations for peace stated:

1. An end to the attacks by the communist Viet Cong.
2. A halt in the subversions, infiltration and supply of guerrillas from the outside.

Since the Hanoi government of North Viet Nam, Soviet Russia nor Red China are not in the least concerned about meeting such terms, we may automatically assume these powers are not really interested in a settlement.

There is the theory that discussions and negotiations are better than war. This is true only if the fighting and the intention to fight stops while the talks are in progress.

Since the days of the Korean War, we should know that the communists are satisfied to fight and talk at the same time. At that time, we respected the Chinese border north of Korea and refused to carry the war beyond it.

But the enemy's reply was to charge out of that sanctuary and force the U. N. (in this case United States) troops back to a weaker position before peace talks commenced.

Actually, the Korean War remains a stalemate to this day. So in that respect, the guerrilla warfare in Viet Nam is just another phase of "operation Asia."

So the same, old question comes up again: where should we agree to halt for armistice discussions? If all guerrilla activity were to cease in South Viet Nam, there would still be all the pressure of a divided country similar to Korea and Germany. Even if some unforeseen action would enable the U. S. - advised forces to proceed into North Viet Nam, there would still be the riddle of what to do when these reached the Red Chinese border.

This is a time for determination and courage. There is no reason to fear that the war in Southeast Asia would lead to a third world war any more than did Korea. Right now it is encouraging that U. S. officials have refused to enter into any sort of negotiations regarding Southeast Asia.

Job Outlook Bright

One of the larger midwestern universities took a look at prospects for graduates' employment at the end of the current semester and came up with optimistic forecasts.

This coming June, according to the Northwestern University survey, male college graduates may expect more job openings with more pay. And if the same does not hold true for the women graduates, we may hear their voices raised. Some see the possibility of invoking the Civil Rights Act of 1964 on the matter of equal pay.

More about that later. Statistics in the survey indicated there will be a 25 per cent increase in the need for engineers by early summer, 1965. Starting pay will go up from an average of $613 monthly to $630.

And there will be a 39 per cent greater demand for engineers with a master's degree, with starting pay at $750 a month.

The optimism is not limited to the engineering profession. In other fields, the survey indicated a 19 per cent increase in job opportunities and these average increases in starting salaries:

Accountants up from $537 to $550, sales from $490 to $514, liberal arts from $476 to $495, production management from $547 to $560, chemistry from $581 to $588, physics from $523 to $529, and mathematics and statistics from $533 to $571.

A number of firms showed corresponding salaries in the case of women graduates last June. The women in some cases started for something like $55 less per month than men in the same category.

The report failed to take notice of a much - discussed section of a new federal law. In the Civil Rights Act of 1964 there is a provision that includes equal rights for women.

Title VII of the law renders it an unlawful practice for an employer to fail or refuse to hire or to discharge any individual or otherwise to discriminate against any individual with respect to his compensation, conditions or privileges of employment because of race, color, religion — or sex.

We don't know what kind of demonstrations that one could touch off. But if we read it correctly, there could be demands expressed in one form or another for vast payroll adjustments with any number of the fairer sex calling for equal pay under the "civil rights" banner.

Castro's Fall Foreseen

In addressing a group in Los Angeles several days ago, the sister of Fidel Castro, Miss Juana Castro, said her brother will play the role of a cornered rat when his downfall comes.

We presume the sister, who has taken political asylum in the United States, meant that the now-powerful Fidel would resort to the most daring and cunning actions should his enemies catch up with him. The same would probably hold true if he lost favor with Russia or Red China.

She added, however, that her dictator brother would go to any lengths available to him to avoid giving the impression that he had been repudiated by the Cuban people.

As she projected such a situation in part: "When Fidel considers he is lost and is about to be overthrown by the patriotic Cuban people his plan calls for immediate action, even to the extent of provoking war with some Latin American country, in order to avoid being toppled by an internal uprising."

This sounds rather complicated, of course. But those who have heard Castro deliver his broadcast orations realize that such a scheme would fit his personality.

In addition, Miss Castro quoted her brother's assertion that he would "force collective action against us — I will not have the world think that we have been destroyed by the Cuban people."

Miss Castro was in line with recent history when she noted that Fidel has "never kept one single constructive promise although he has kept most of his warlike threats."

As his sister sees it, she is convinced that dictator Fidel's time is short and that enough of the Cuban people are ready to fight a war of liberation. She also feels that such an effort would be successful without any foreign intervention.

Neck-Deep In Trouble

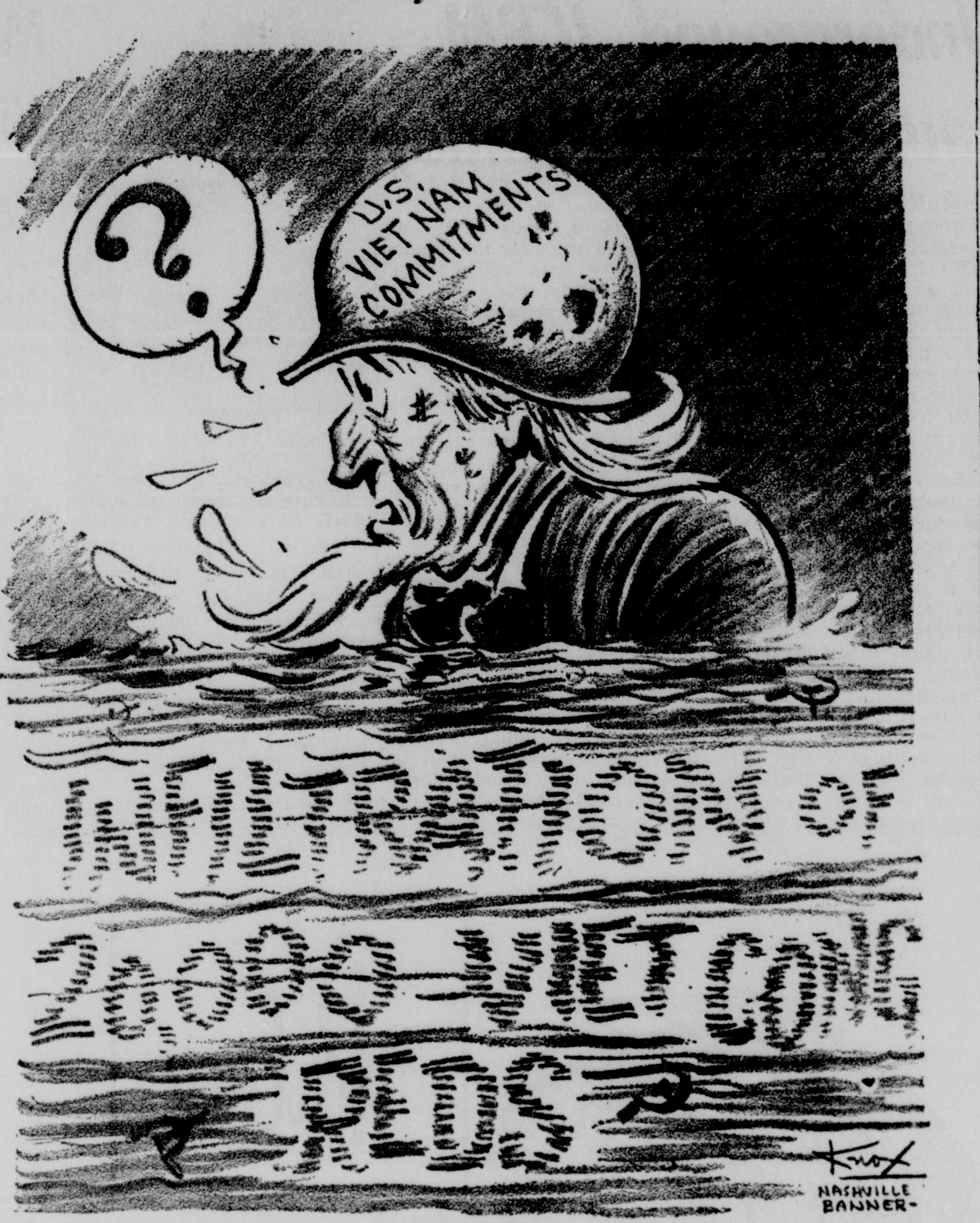

TODAY IN NATIONAL AFFAIRS

Test Of U.S. Courage At Hand In Vietnamese Showdown

By DAVID LAWRENCE

WASHINGTON — The test of America's courage is at hand. Who speaks for the United States today — the "isolationists" who want to pull out of Vietnam, or the advocates of a firm policy even if it involves further American commitments in southeast Asia?

Those who want to draw back and get the United States to concentrate on domestic affairs do not feel that the label "isolationist" fits them, but neither do those who favor a firm policy care to be called "war hawks."

The situation today is not unlike that which preceded Munich in 1938. The world then accepted the appeasement policy of Prime Minister Chamberlain of Great Britain, but a year later Hitler started World War II because he thought the British were cowards and wouldn't fight.

Senator Thomas J. Dodd, Democrat of Connecticut, has just made in the Senate a lengthy speech which points out the dangers of the talk of withdrawal from Vietnam and especially of the proposals that peace negotiations be begun at this time — a step which could be construed as a sign of fear and weakness.

"The situation in Vietnam today," said Senator Dodd, "bears many resemblances to the situation just before Munich. Chamberlain wanted peace. Churchill wanted peace. Churchill said that if the free world failed to draw the line against Hitler at an early stage, it would be compelled to draw the line under much more difficult circumstances at a later date.

"CHAMBERLAIN HELD that a confrontation with Hitler might result in war, and that the interests of peace demanded some concessions to Hitler. Czechoslovakia, he said, was a faraway land about which we knew very little. Chamberlain held that a durable agreement could be negotiated with Hitler that would guarantee 'peace in our time.'

"Churchill held that the appeasement of a compulsive aggressor simply whetted his appetite for further expansion and made war more likely. Chamberlain's policy won out, because nobody wanted war . . .

"Churchill remained a voice crying in the wilderness. But who was right — Churchill or Chamberlain? Who was the true man of peace?"

The Connecticut senator pointed out there is developing in this country what he calls "the new isolationism," whose "scareword is 'escalation'" and whose "cure-all is 'neutralization'."

Many senators have been participating in the debate about Vietnam, and Senator Dodd is fearful that the Communists may get the wrong impression of what is being said on the floor of the senate as indicating a weakness and a tendency on the part of the United States to run away from its responsibilities. He said:

"I disagree strongly with my colleagues who have spoken up to urge negotiations. But if there is any way in which my voice could reach to Peiping and to Moscow, I would warn the communist leaders that they should not construe the debate that is now taking place in this chamber as a sign of weakness; it is, on the contrary, a testimony to our strength."

DESPITE ALL the talk about steps that might "escalate" the war, the fact is that Russia and China have been escalating the war in the last several weeks, and the premier of the Soviet Union went to North Vietnam to pledge more military aid. If, in the face of such activities on the part of the communists, the United States appears today to be scared and timid and ready to negotiate peace at any price, the net result could be a major war far beyond the borders of Vietnam.

But nobody in official circles really believes that there will be any big war. The biggest danger might come if America left southeast Asia to be overrun by communists — a development which could also frighten the "captive" countries of the eastern bloc in Europe and discourage West Germany about its chances of ever attaining a reunification with East Germany.

IT IS THE possibility of a surrender which is causing apprehension now. That's why there is so much dismay over the outspoken comments in favor of isolationism which make it appear that the demand for negotiations at this time is based on weakness, instead of strength.

(Copyright 1965, New York Herald Tribune Inc.)

TODAY'S THOUGHTS

Individualism On Capitol Hill Remains Major Influence

By HOLMES ALEXANDER

WASHINGTON — One reason why political majorities in Congress mean so little is that individualism on Capitol Hill counts for so much. Senator Stuart Symington of Missouri is part of the heavy Democratic majority, a powerful committeeman and party leader, but these attributes don't begin to describe the part of him that is individualistic.

On top of the lofty shoulders is a cerebral computer which makes for a zip system of sorting out ideas. And behind one of the most courtly manners in the Senate is an energetic thrust of mind that often carries him into disagreement with the Administration and sometimes out of the sluggish mainstream of orthodox thinking.

What other member of the Armed Services Committee would like to bring most of the five U.S. Divisions and the million American troops and dependents home from Europe? Symington says that this commitment to NATO could be cut down "to practically nothing." He regards the military garrison, once very vital to manning the European barricades, as little more than a disguised form of Foreign Aid and quite obsolete as a Communist-stopper in the Missile Age.

WHAT OTHER middle-road, pro-American member of Foreign Relations would favor greatly expanded trade with Communist nations, not excluding, I judge, Red China? Symington finds practically all the other Western Allies doing a thriving business behind the Iron Curtain. He thinks it's nonsense to be so impractical as to pass up this — and every other — opportunity to improve our balance of payment deficit.

HE HAS A closed-door contempt for politicos and publicists who oratorically "hate" Communism and fly on the wings of this public passion to give "heavy military assistance to various countries (which) has done little or nothing to improve our security." His contempt for "over-hate" is matched by his contempt for "over-love" which, he says, is the excuse for lavishing assistance upon the barefoot multitudes of the world. He is one of the few military-minded Senators, a Space committee-man and former Air Force Secretary, who uses the word "over-kill" to describe our military capacity.

What other business - oriented Senator and economic conservative would say he doesn't "worry much" over the multibillion dollar National Debt? Symington points to an official wall photograph of himself pulling the switch which opened Table Rock Dam and Reservoir in Missouri, June, 1959. He says: "That dam is part of the National Debt. So is the Federal Highway System, and so is the Defense budget."

But the American dollars which flow out of the country, rather than into internal improvements, are a very different matter. Symington notes that the cumulative deficit between 1959-64 went to $18.7 billion and has pulled our gold reserve down to a dangerous low of $15.2 billion. Our losses to foreigners, he has said in a Senate speech, mean "we are gradually losing freedom of action. . . fast becoming a debtor nation; and our creditors, mostly in Western Europe, could be acquiring the influence, if not the power, of dictation over us. . ."

TODAY IN WASHINGTON

McNamara Charged With Gamble

By FULTON LEWIS

WASHINGTON — A leading Senate Democrat, John Stennis of Mississippi, has charged that Defense Secretary Robert McNamara is engaged in a "dangerous and unwarranted gamble" with the national security.

The quiet-spoken chairman of the Senate Preparedness Subcommittee referred to McNamara's refusal to proceed with the development of a new manned bomber. In a major speech on the Senate floor, Stennis termed such work urgent.

Only last year, Gen. Curtis LeMay, then Air Force Chief of Staff, urged Congress to authorize funds for a new bomber. In closed door testimony, LaMay was characteristically blunt:

"I am afraid the B-52 is going to fall apart on us before we can get a replacement for it. There is a serious danger that this may happen."

Congress then appropriated $52 million for work on a new bomber, but McNamara refused to use the funds. Stennis is prepared to lead the fight for legislation that would force the secretary to proceed with development of the bomber.

FOR THE FIRST time in the history of America strategic air power, there is no manned bomber under development. The B-47 will soon be phased out. The B-52 has been in the strategic inventory for more than ten years, and it is only through costly modification that its service life can be extended.

The remaining strategic bomber - the B-58 — will be obsolete by the 1970's. This plane has not been produced since 1962 and at present there are fewer than 100 in service.

When the B-47 is phased out, there will remain but two strategic craft in the nation's arsenal, the B-52 and the B-58. Both have proven themselves excellent craft, but Stennis warns that:

"With the passage of years, both will become increasingly ineffective and will ultimately die as a result of fatigue and operational use for which they were not designed."

Thus, the United States will enter the 1970's with the bulk of its strategic aircraft more than 15 years old. Never before — not even in the lean years prior to World War II — have we placed our strategic reliance upon a 15-year-old plane.

THIS IS WHY Stennis demands that work begin on a new bomber. Even if a decision to go ahead were made today, he notes, it would be almost ten years before the bomber could be produced in significant numbers.

Secretary McNamara argues that manned bombers are obsolete and too expensive. He seeks a strategic force made up entirely of short - and long-range ballistic missiles. Sen. Stennis insists the McNamara policy is dangerous, saying:

"The role of the long-range bomber is far broader and more flexible than that of the ballistic missile. It is conceivable that missiles could be neutralized almost overnight if the Soviets should be successful in developing the effective anti-missile missile for which they are striving.

"Strategic aircraft and long-range missiles are complementary in nuclear war just as the long - range bomber and the short-range fighter-bomber are complementary in limited war."

THE BOMBER that Stennis favors would be a radically new craft. It could penetrate enemy defense at treetop levels at the speed of sound. At higher altitudes it would travel at a rate twice the speed of sound. It would have the range to reach several enemy targets and to return to its home base without refueling. It would carry a wide variety of offensive weapons, including a vastly improved air-to-surface missile.

ABOUT YOUR HEALTH

How To Keep Well

By DR. VAN DELLEN

HEAVY LEGS

Many readers would like to know how to reduce fat legs. The question is difficult to answer because few women provide all the essential details. Enlargement may be of glandular origin or caused by dropsy, infection, a circulatory disorder, or ordinary fat.

Most women recognize the cause when obesity is responsible. It is best treated by consuming fewer calories and less salt. Exercise helps increase muscle tone and improve the shape of the limbs. Shifting fat from one area to another is not as easy as we have been led to believe by those utilizing rolling pins, massage, or vibrators.

Lipedema is an accumulation of fat and water in the lower extremities. The individual may be stout but even if weight is lost, the legs and buttocks remain the same. Swelling is accentuated by standing and walking, especially in warm weather. The majority of victims are women and both legs are involved. There is no remedy. Temporary improvement may occur after bed rest but the limbs never return to normal proportions as they do in milk leg. The feet usually escape; the skin is soft and pliable but pressure over the distended area is painful. Many lipedema sufferers complain of aching of the enlarged parts, particularly during activity.

The defect is not pleasant and many are ashamed of their appearance and feel their life is ruined. They wear long skirts or pants and seldom go to the beach. Losing weight is recommended and an elastic stocking or bandage is advised when the individual must be up and about for long periods.

Some develop enlargement of one or both legs early in life because of a defect in the lymphatic system (lymphedema). Puffiness begins about the feet and ankles and gradually spreads. It is worse in warm weather and during the menses. Heredity may play a role.

Swelling due to dropsy usually is associated with symptoms of heart, kidney, or liver disease. The edema is caused by accumulation of fluid in the tissues and the skin "pits" when pressed with the finger. It disappears temporarily after resting in bed.

DISK AND DANCE

M. A. writes: I have a slipped disk condition. Is dancing harmful — not the fast ones but waltzes?

REPLY

No, provided the pain is not aggravated by waltzing. Most victims of this back condition have too much distress to enjoy dancing.

OXYGEN WON'T HELP

Mrs. G. writes: If a person could be given oxygen at the very beginning of a heart attack, could thrombosis be avoided?

REPLY

No, because the first sign of the attack is given when the coronary vessel is obstructed by a clot.

NEURALGIA IN CHEST

Mrs. L. writes: What is the cause of neuralgia in the chest?

REPLY

This type of pain usually stems from injury, irritation, or pressure on a nerve in the chest wall. Many of these nerves branch off the spinal cord and are located between the ribs.

Today's Health Hint— Avoid crowds if you have a cold.

My Answer

By BILLY GRAHAM

QUESTION: Our family would like to pray together, but we don't know how to go about it. Can you help us?

R. J. H.

ANSWER: Pick a time of day when the family is all together — at breakfast, perhaps, or lunch or supper, or all three. If the kiddes are present, keep Bible reading short, and the prayers too. Hold them at a level the children enjoy and understand. If you are musical and have a piano you might sing a hymn. Sentence prayers are good, or the husband as head of the household could lead for all. Worship between husband and wife would be longer. It should include prayer about personal and family problems and it is good if both pray. Scripture reading could take various forms: a chapter a day, reading verses aloud; or go around the room with each member of the family quoting a verse from memory.

A well known marriage counselor told me once that in all his years of experience he had never met a family that had gone on the rocks that had prayed together daily.

The Monroe News-Star

(Founded June 1, 1909)

John D. Ewing, Publisher 1929-1938
Wilson Ewing, Publisher 1938-1952

Second class postage paid at Monroe, La. Published evenings five days a week by the News-Star—World Publishing Corporation, North 4th and Olive Streets. Telephone No. FA 2-5161.

Robert Ewing, Jr., Chairman of the Board
William H. Bronson, President
Jack S. Campbell, General Manager
Edmund G. Brown, Ass't Gen. Mgr.
Jack Gates, Executive Editor
Dallas Roper, Managing Editor

Member of The Associated Press

The Associated Press is exclusively entitled to the use or reproduction of all news dispatches credited to it or not otherwise credited and also the local news herein.

The Branham Company national advertising representatives. Offices in New York, New Orleans, Chicago, Atlanta, Detroit, St. Louis, Kansas City, Minneapolis, Dallas, San Francisco, Los Angeles, Charlotte.

The Monroe News-Star is an independent newspaper. It prints the news impartially. It supports what it believes to be right. It opposes what it believes to be wrong without regard to party politics.

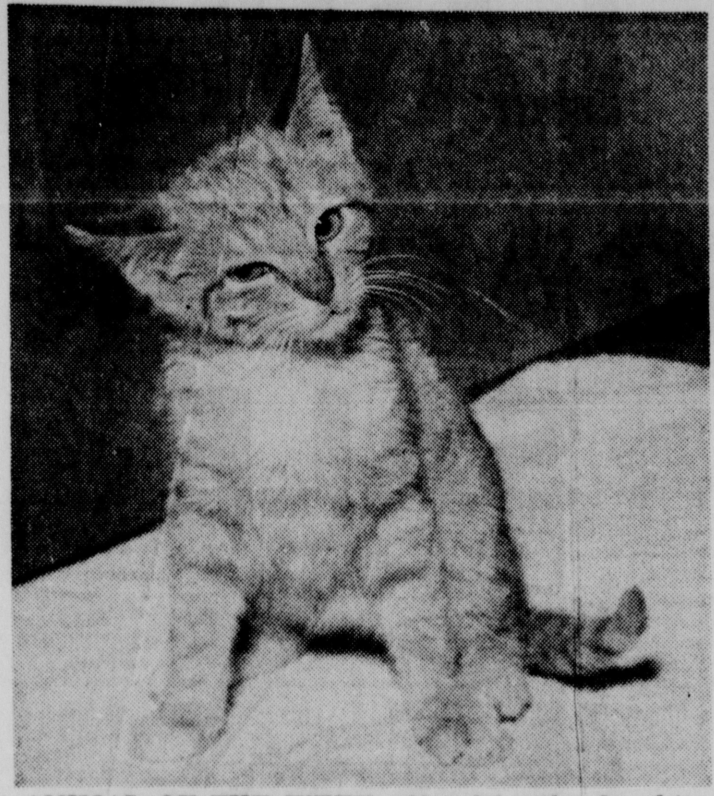

ANIMAL OF THE WEEK offered by the Ouachita Humane Society is a small kitten, one of many which the society has available for "adoption." The Society has a large number of both cats and dogs of all ages which can be taken by persons wishing to give them good homes. Interested persons may contact the society by calling 322-8185, 322-5935, or after 5 p.m., 323-1042. (Staff Photo by John Fogleman)

Three Local Women Hurt In Collision

SHREVEPORT (Special) — State police said three West Monroe women were injured Thursday, two only slightly, in a two-car accident on Highway 80, just east of the Doyline Road intersection in Bossier Parish.

Most seriously injured was Mrs. Al Roberts, 35, of 1426 Cedar St., West Monroe, a passenger in an auto driven by Mrs. Johnnie Mae Thomas, 44, of 1425 Cedar St. Another passenger, Mrs. Gary Thomas, 25, and the driver, were cut slightly, treated at Schumpert Memorial Sanitarium here and released.

Mrs. Roberts was knocked unconscious at the impact and suffered fractured ribs, bruises on the forehead and an injured left foot. She was treated at Schumpert then transferred to Barksdale Hospital in Bossier City.

According to trooper Donald Smith of the state police, the accident occurred when Mrs. Thomas' car, which had been flagged down, was hit in the rear by an ambulance from the Fifth Missile Battalion at the Louisiana Ordnance Plant near Minden, driven by James H. Miles, 26, of the U. S. Army.

After the ambulance hit Mrs. Thomas' auto, her auto was forced to hit a parked station wagon belonging to Glenn Norman, 56, of Doyline, and then crossed the road and was overturned.

Miles was not injured, Smith said.

He said the station wagon had a flat tire and was parked on the highway. A passenger, Alvin Hunter, 52, of Dixie Inn, had flagged down Mrs. Thomas when the accident took place. Norman and his wife were seated in the station wagon at the time of the impact.

All three injured women were taken to the local hospital by A & A ambulance of Shreveport.

Defense Applauds Decision In Mississippi Rights Case

MERIDIAN, Miss. (AP) — Defense attorneys today applauded a federal judge's ruling throwing out felony charges against 17 men indicted in connection with the slaying of three civil rights workers last summer.

U.S. Dist. Judge W. Harold Cox of Jackson dismissed the felony indictment Thursday, saying no federal law was embraced by the federal indictment and therefore his court didn't have jurisdiction.

The action apparently caught the Justice Department by surprise.

In Washington, a department spokesman would only say that the ruling will be studied before a decision is made about an appeal.

Chief Defense Attorney Laurel Weir said he and other defense lawyers would meet to decide what action to take about the remaining charge pending against the men.

"We were looking for it and thought it was right," Weir said of Cox' ruling.

Cox didn't mention the second charge, although the defense had asked that it be dismissed, too.

The charge thrown out by Cox carried a maximum punishment of 10 years in prison and a $5,000 fine. The second charge has a maximum punishment of one year in jail and a $1,000 fine.

LEMMIE O. HIGHTOWER
Attorney At Law
Has Joined The General Practice
of Law with the Firm of
PARKERSON, NORRIS, JOINER
and HIGHTOWER
600 Wood Street West Monroe, Louisiana

3 Local Hi-Y Club Delegates In Baton Rouge

Representatives of three Twin Cities Hi - Y Clubs are attending the annual YMCA Youth and Government program in Baton Rouge today.

The event is patterned after a model legislature, with delegates serving as senators, representatives and parliamentary officers.

Bill Kulcke, Neville High School Hi-Y advisor, accompanies the 27 local boys on the trip.

The meeting began Thursday and is expected to run through mid - afternoon Saturday.

Members and the schools they represent are:

Neville Hi-Y — Larry Collier, John Spurgeon, Chuck Cain and George Adams.

West Monroe Hi-Y — Ronny Lewis, Bill Hunt, Jim Hunt, Eddie Edwards, Randall Walker, Donald Hearne, Roy Bell, Dee Winn, Gary Roy, Buster Knox, Steve Sims, Sharon Harrelson and Jenny Hattaway.

Ouachita Hi-Y — Tommy Wilson, Steve Tolson, Ronny Walton, Ronny Avery, James Hale, and Larry McKenzie.

Whitty Hood of West Monroe will serve as lieutenant governor, Larry Bowling of West Monroe will be Senate sergeant-at-arms, and Ted Standley of Neville, chaplain of the House.

Join Forces

WASHINGTON (UPI) — The government's atomic and medical forces have joined to wage war against that scourge of mankind, the common cold.

The Atomic Energy Commission (AEC) announced Thursday that with the National Institutes of Health (NIH) it has completed a new research facility in which the viruses blamed for respiratory ills will be spun at high speeds.

You Can Help Others!
WITH YOUR DISCARDED CLOTHING
AND HOUSEHOLD FURNISHINGS
Call—
The Salvation Army
FA 5-1755

Mardi Gras Court Chosen From Among NLSC Coeds

Members of the court for the annual Mardi Gras Ball have been chosen at Northeast Louisiana State College.

The ball, sponsored by Phi Delta Chi pharmaceutical fraternity, will be from 8 p.m. until midnight Tuesday.

Coeds selected for the court are Donna Anderson, freshman from Shreveport; Gayle Butler, freshman, Bernice; Karen Keith, senior, Monroe; Shirley Nelson, junior, Bastrop; Pat Twiner, senior, Sunshine; and Til Wright, freshman, Monroe.

One of these girls will be chosen as queen, with her identity to be announced at the ball.

Prizes will also be given for the most attractive and original carnival costumes.

Entries for the contest, their home town and sponsoring organization included: Rachel Dillon, Shreveport, Zeta Tau Alpha; Ann Bingham, Clayton National Collegiate Association for Secretaries Pat Twiner, Sunshine, Beta Sigma; Patsy Fuller, Shreveport, Honor Society; Carolyn Rea, Monroe, Breard Hall; Karen Keith, Jonesboro, Madison Hall.

Juliana Hales, Monroe, Scabbard and Blade; Pasy Kennedy, Farmerville, Harris Hall, Gayle Butler, Bernice, Nicholson Hall; Rhonda Jones, Mangham, Bon Aire Hall; Marilyn Bradley, Oak Grove, Cosper Hall; Shirely Nelson, Bastrop, Northeast Fusileers; Brenda Ledet, Marrero, Kappa Epsilon; Til Wright, Monroe, Phi Mu; Celie Reeder, Monroe, Tau Kappa Epsilon; Jeanne Rowan, Monroe, Student Government Association.

Sallye Jurvis, West Monroe, Kappa Psi; Donna Anderson, port, Alpha Omicron Pi; Shreveport, Sigma Tau Gamma; Pat Ainsworth, Bastrop, Kappa Alpha; Sharon Boughton, Bastrop, Home Economics Club; Gerrie Ann Beesley, Newellton, Monroe Hall; Marilynn Frantom, Shreveport, SLTA; Elaine Butler, Monroe, Panhellenic Council.

Monte Sue Ballard, Shreveport, Alpha Omicron Pi; Charlotte Ann Smith, Oakdale, Student Nurses Association; Sheila Ann Mondello, Shreveport, Ouachita Hall; Betty Serio, Ferriday, Delta Demeter; Sue Parkerson, Monroe, Phi Beta; Phyllis Brister, Pineville, Health and Physical Education Majors and Minors Club.

Scout Council To Send Group To World's Fair

Twelve Explorer Scouts and a leader from the Ouachita Valley Boy Scout Council will attend the New York World's Fair this summer.

Applications to attend must be submitted by March 10, according to Sam Walker Jr. of Monroe and Leo I. Gerow of Ruston, project directors.

The following representation will be allowed the council's seven districts: Central District, three; Eastern, Midland and Northwest Districts, two each; and Northern, Southeast and Southwest Districts, one each.

Districts are asked to hold a matching number of alternate delegates. Preference for attendance is being given to Eagle Scouts.

The Scouts will be on duty at the fair from 7 a.m. until 11 p.m., with periods off for relaxation, and must "be prepared to give service, demonstrate scouting skills, and exemplify the true picture of a scout at all times."

The trip, by chartered bus, will begin June 12 and include seven days at the fair, as well as several side sightseeing tours.

Cost of the trip is $150 per person, with the $25 advance registration fee due by the March 10 deadline.

Sharing the bus with the Ouachita Valley delegation will be Scouts from the Attakappas Council (Alexandria) and the Yocona Area Council (Tupelo, Miss.).

Hunger Strikers Freed On Bond

MOSS POINT, Miss. (AP) — Two young white women, who staged a jail cell hunger strike, were freed on $750 bonds Thursday.

Mary Larson, 22, of Hartford, Conn., and Nancy Sours, 21, a Bryn Mawr student from Oakton, Va., were arrested last Saturday.

They were among six persons in a bi-racial group who staged a sit-in at a segregated drug store lunch counter. All were charged with refusing to obey a police command.

Miss Larson, a recent graduate of Pembroke College, said the hunger strike started as soon as she and Miss Sours hit the cell.

"It really didn't have much effect on them," she added. "They didn't care, you know. A constable asked us if we were refusing to eat. We said we wouldn't eat in a segregated jail and also because we thought we were unjustly arrested. All he said was, 'Well, you're just hurting yourselves.'"

The girls were released on cash bond after their families sent the money. Miss Larson said property bond offered by Negroes was rejected.

Three young Negro men arrested with them remained in jail. A Negro woman arrested with them, Mrs Nettie Sellers of Moss Point, was bailed out last Saturday.

Be modern with
MOEN
NEW SHOWER HEAD
For Bathing Luxury

Truman Wright
Plumbing Co.
Red Cut Rd.
Phone 325-8232

E.O.M. CLEARANCE
FALL-WINTER DRESSES
ONLY 86 COTTONS CREPES, OTHERS $2
BANLON - ORLON SWEATERS
3.98 Val. Cardigans Pull Overs 2.59 2 FOR $5
JUST ARRIVED OVER 600
NEW SPRING-SUMMER DRESSES
SIZES PETITE 3 TO 52
SOLIDS, STRIPES, CHECKS
3.98-5.98
ROXYANA
ACROSS STREET FROM PARAMOUNT

Penneys ALWAYS FIRST QUALITY
SHOP PENNEY'S DOWNTOWN MONROE AND SAVE!
Repeat Of A Sellout!
New Shipment Just Arrived!
Women's Blouses
at terrific savings!
You'll Be Amazed At The Selection of Fabrics, Styles and Colors!
• Fabrics
• OXFORD WEAVES
• SOLID BROADCLOTH
• PRINTS
• Styles
• BERMUDA COLLAR
• SHIRT COLLAR
• OVER BLOUSES
• Colors
• WHITE
• BLACK
• BLUE
• ASSORTED PASTELS
• ASSORTED PRINTS

4 FOR $5
Men's Summer Short Sleeve
Sport Shirts
All 100% Cotton
• Solids • Prints
• Stripes • Regulars and Button Down collars
You'll want several at this low price.

4 FOR $5
FRIDAY Shop 'til 9
Downtown Penney's
328 DeSiard St.
Open Mon., Tues., Wed. and Thur. 9 AM til 5:30 PM
Fri. 9 AM til 9 PM
Sat. 9 AM til 6 PM
CHARGE IT!
Shop without cash whenever you want!

Penneys ALWAYS FIRST QUALITY
Shop Penney's Downtown Monroe And Save!
Reduced! This Week Only
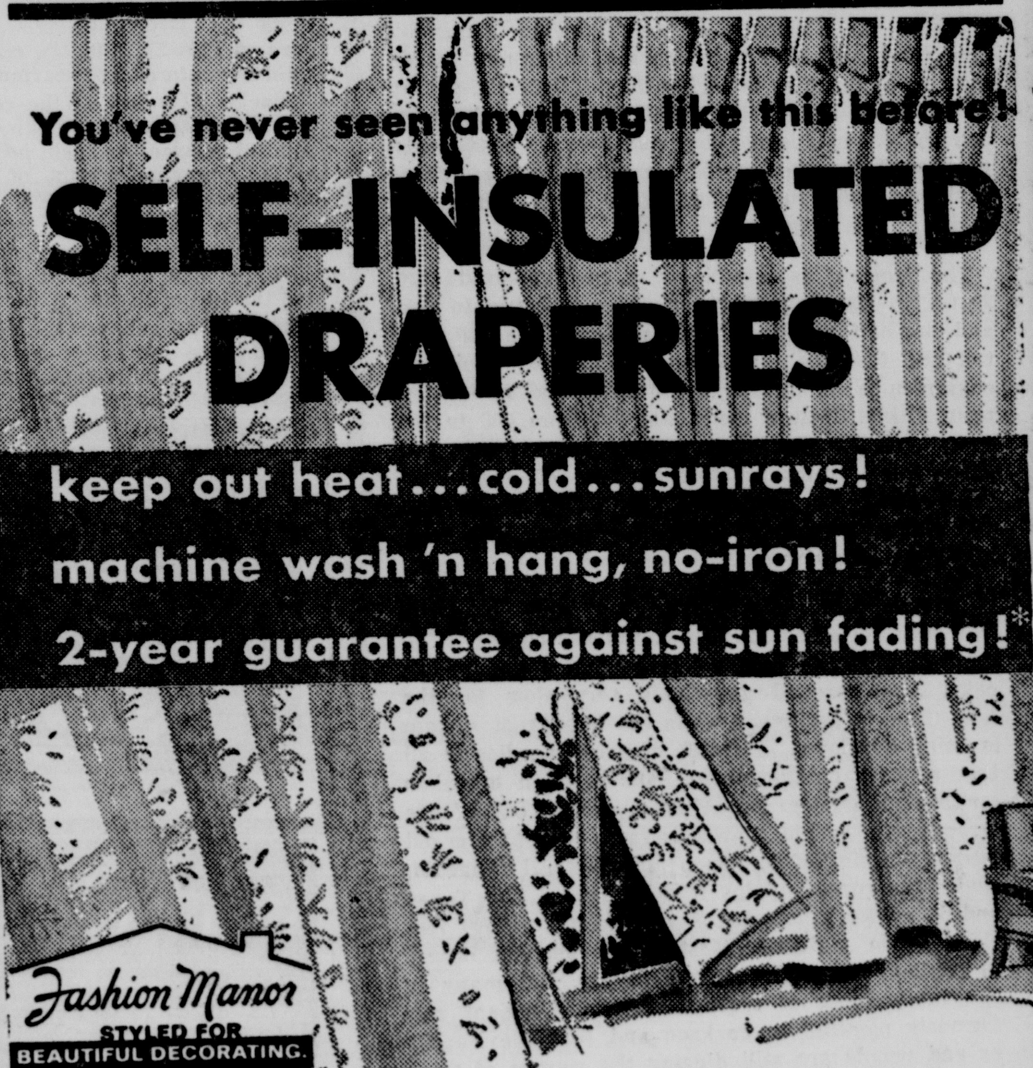

Tique-luxurious brocade design...ours alone
5.99 Pair 48"x63" Reg. $6.98
6.39 Pair 48"x84" Reg. $7.98
Penney's Has Sizes To Fit All Your Windows!**
Rush to Penney's! See this amazing decorating discovery! Magnificent rayon and cotton brocade draperies with insulation as part of the fabric! No more separate linings! No more expensive dry cleaning — machine wash and dry. Ours alone! Buy today at our extra low, Anniversary prices!
white • beige • toast • ice green
*or Penney's will replace
**In stock or rush-ordered! See how you save! All sizes given at pinch-pleated top

Length	48" Width	96" Width	144" Width
63"	5.99	13.99	20.99
84"	6.39	16.99	24.99

Insulated right on the back of the fabric!
It's Linen Closet Stock Up Time!

Full Size White Bath Towels 2 For 88c
Hand Towels 3 For 88c
Wash Cloths 6 For 88c
FRIDAY Shop 'til 9
Downtown Penney's
328 DeSiard St.
Open Mon., Tues., Wed. and Thur. 9 AM til 5:30 PM
Fri. 9 AM til 9 PM
Sat. 9 AM til 6 PM
CHARGE IT!
Shop without cash whenever you want!

Trees Of Louisiana

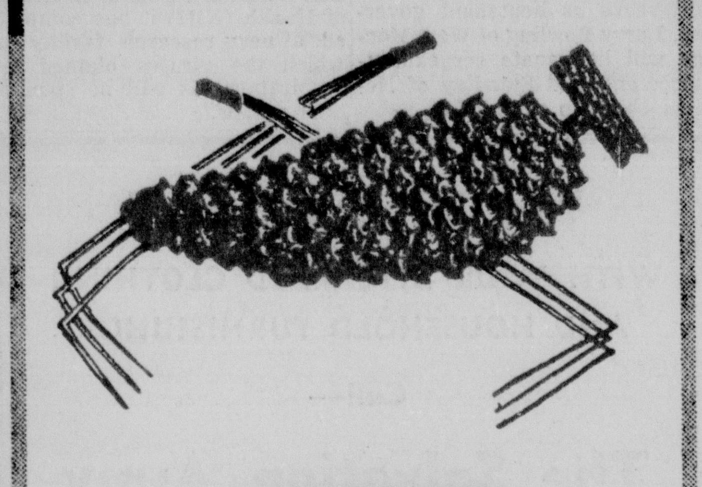

LONGLEAF PINE
(Pinus Palustris)

Longleaf pine is one of the most distinctive and important of the southern conifers. Its needles are from eight to 20 inches in length, bright green, densely tufted, and persistent until the end of the second year. Needles appear rather bluish-green, in contrast to the shiny green of the slash pine, and are borne in bundles of three. The terminal bud has silvery-white scales and elongates into a light gray 'candle' an inch or more in diameter. The needles that begin growth in the spring of 1965 will turn to yellow-brown and drop off during the autumn of 1966. This shedding of needles is a matter of concern to some tree owners but it is a natural process with the old needles giving way to the new.

Longleaf cones are larger than those of any other southern pine, usually six to 10 inches long, but considerably smaller than cones of sugar pine which may be as much as 26 inches long. The seeds, grown in the cones, are about one-half inch long with wings one and one-half inches long and average 5,000 seeds per pound. Longleaf seeds are eaten by hogs, deer, squirrel, quail, turkey and other birds and mammals.

The longleaf is considered a medium-sized tree 80 to 120 feet in height and commonly two to two and one-half feet in diameter. Some are 150 feet tall and four feet in diameter. The 1962 Louisiana champion is 42 inches in diameter and is located near Pitkin. Mature trees may be from 100 to 200 years old. Longleaf has a long clear trunk and small open crown with dense tufts of needles at the ends of the branchlets. The underground system has a very long and large taproot with wide spreading lateral roots.

Longleaf favors the well-drained sandy soils but will grow on other soils. It commonly occurs in almost pure stands with a few blackjack and turkey oaks. Above-ground growth is very slow for the first three to six years while the large root system is being developed. A bunch of green needles is all that appears on the surface and is often mistaken for a clump of grass. After it comes out of the 'grass stage' height growth is rapid with 25-year-old trees averaging 45 feet in height. Natural range includes the coastal plains from Maryland into Texas and it grows from near sea level up to 1900 feet elevation in Alabama. Most of our longleaf occurs in southern Louisiana but there are still many in the sandy lands of north Louisiana. Longleaf was formerly plentiful in Jackson and Bienville Parishes and people are still digging the stumps of these trees for turpentine.

Longleaf is an important timber tree for commercial uses. Its wood is used for lumber, structural timbers, crossties, poles, posts, boxes, and crates. The wood is dense, moderately hard, strong, and the heartwood is durable. Heartwood which is heavily saturated with resin, or pitch, is known as 'fat wood,' 'lighter wood, or lighter'd' and has long been used for starting fires in stoves and fireplaces.

Cones are used as decorative materials and the sap of the tree provides turpentine and resin. The longleaf is truly a useful tree as well as an attractive ornamental, well suited to planting on the large lawns of country estates.

By F. M. HESTBECK
Area Forester
L.S.U. Extension Service

Black Nears 79; Keeps Brisk Pace

WASHINGTON (AP) — "Birthdays," says Hugo L. Black, "are very nice things to have had."

Saturday the justice will have his 79th, but he isn't planning a celebration. "And there will be none if I can help it," he said Thursday.

Not even a birthday cake?

"I don't like cake," the justice said firmly.

But if the weather is warm and dry, it is reasonably safe to assume that Justice Black will be playing tennis on the clay court behind his house in Alexandria, Va.

For while Black doesn't have time for hobbies, tennis is an exception. He plays every chance he gets.

The justice's health is excellent, his attendance record gives his office staff something to shoot at and his brisk work pace removes any doubt that he intends to stay on the bench.

In any event, if Black were thinking of retirement he wouldn't have appointed the two new law clerks who will be at his side in the Supreme Court term that begins in October.

And he has made the appointments — two young lawyers from Alabama, the state where Hugo La Fayette Black was born on Feb. 27, 1886, the eighth child of a storekeeper-farmer.

Black's 27 years on the court make him the senior justice in point of service. As such, he sits to the immediate right of the chief justice, Earl Warren.

Black's decisions over 27 years are especially marked in their defense of human rights and the Bill of Rights.

Because he believes the court should take an active role in protecting the individual against excesses of the state, he has come to be known popularly as a "judicial activist."

For years he was in the minority. But he has seen many of his dissents become law, a process speeded by the retirement in 1962 of his colleague and judicial adversary since 1939, Felix Frankfurter.

IT'S THE LAW! IN THE TWIN CITIES

By BILL HARDIN
STAFF WRITER

What are the regulations on traffic at an intersection when the regular automatic signal light is not in operation?

When the regular automatic signal light is out of operation from any cause, Section 24-13 of the City Code specifies that the vehicle approaching the intersection on the street of lessor or inferior right-of-way shall be brought to a complete stop not more than 15 feet from the intersection. This vehicle shall not proceed into the intersection until the driver has ascertained there is no approaching vehicle sufficidently near to cause a collision or accident.

A vehicle moving on the street of greater of superior right-of-way shall, when it approaches the intersection, be brought under full control and the driver be prepared to stop in an emergency in order to avoid a collision or accident.

A similar law with the same provisions is in effect in West Monroe.

13-Month Stay Granted Men On Death Row

FRANKFORT, Ky. (AP) — At least a 13-month stay has been granted nine men on death row at the Kentucky State Penitentiary at Eddyville.

Gov. Edward T. Breathitt says he will not sign execution orders until the 1966 State Legislature can act on the death penalty issue.

The state — which has the death penalty for murder, rape and armed robbery — has executed 162 men in its electric chair since the device was installed in 1911. The last execution was on March 2, 1962.

The governor's task force on criminal justice is reviewing the death penalty. A bill to abolish executions cleared the Kentucky House Representatives in 1964, but died in a Senate committee.

Breathitt said Thursday his thinking along the lines of seeking to abolish the death penalty in all cases except for a person under life sentence who commits murder. He adds retention of death in this instance would deter a slaying in an attempt to escape from prison.

Real Estate Transfers

The following real estate transfers are on record in the office of the Ouachita Parish clerk of court:

CASH DEEDS

Willie M. Smith sold to John Milton Smith tract in section 26, township 18 north, range 3 east, for $1,500.

Jack S. James sold to Lawrence Benson Hedgepeth et ux and Mary H. Harnwell lot in lot 11 and 12 of square 23 of the Terminal Heights Addition for $100.

Floyd L. Donald sold to Ozie Donald Adcock lot 22 of block 3 of the Sherrouse Park Addition, unit 1, for $1000 cash and assumption of a mortgage for $3,321.60.

Veterans Administration sold to William O. Johnson lot 12 of block 1 of the Westwood Terrace Subdivision to West Monroe for $11,750.

Robert A. Stiller et ux sold to Donald R. Thames lots 17 and 18 of block 1 of J. C. Halsell's Fair Park Subdivision for $6,000 and assumption of a mortgage for $13,559.10.

Cleburne White sold to Bobby James Tinsley lot in the northwest quarter of the northeast quarter of section 20, township 17 North, range 2 east, for $100.

Bobby G. Ingram sold to Carson Len Dodson lots 6 and 7 of block 2 of the Gear Finance & Investment Co. Inc., Subdivision in section 4, township 17 north, range 3 east, for assumption of a mortgage for $885.97.

Louisville Construction Co. Inc., sold to James Bascum Leonard lot 29 of block C of the East Parkview Subdivision for $2,100.

Sparks Realty Corp. sold to Charles J. Fontana lot 13 and the west 75 feet of lot 12 of block 1 of the Laurel Grove Addition for $3,037.50.

Lee D. Herron sold to Dr. Joel B. Smason the northwest 95 feet of lot 13 of block B of unit 2 of the Jamar Heights Subdivision for $34,500.

Joseph Bennie Andrews et ux sold to Marion C. Acker lot in square 3 of West Monroe south of the VS&P Railroad, being the south half of lots 1, 2 and 3 of block 3 for $9,500.

Robert Layton sold to Beth Eden Missionary Baptist Church lot 1 of block 2 of unit 2 of Layton's Young's Bayou Addition for $1,318.99.

Donald R. Thames sold to Alton D. Petty lots 15 and 16 of block 44 of H. M. McGuire's Highland Park Subdivision, unit 8, for $1,500 cash and assumption of a mortgage for $15,474.07.

James W. Beaver sold to Marshall M. Underwood lots 53 and 54 of the Glenn Acres Subdivision for $200.

MORTGAGE DEED

James A. Hobbs sold to Jerry L. Lindsay, et ux, lot 13 of block 10 of the Westwood Addition for $13,000.

Announcing!

A. E. "Andy" Anderson is now associated with us and invites all his friends and customers to stop and see him. Ellis is a master barber with 20 years experience.

Mrs. Hilda Knight, barber, is available for appointments Tuesday thru Fridays, 8:30 to 4:30 PM (25c extra for appointments) Phone 322-6505

Stanley's Barber Shop
Aaron's Pharmacy Bldg. Roselawn at 18th
4 Barbers, Manicurist, and Shoe Shine by "Old Red"

Lions Minstrel Scheduled Tonight In West Monroe

The 19th annual minstrel show of the West Monroe Lions Club will be presented at 8 p.m. today at the West Monroe High School.

Director Harold Hill released the following list of participants:

Interlocutor, Hugh Taylor; End Men — Tom "Satchmo" Fowler, Will "Tooth Pick" Morris, Modell "Cadillac" Norris, W. O. "Mud Cat" Smith, Loy "Sweetmeat" Heard, and Bob "Possum" Preddy; and Skit Men — Johnny Carter, Harold Griggs, Bob Kennedy, Gene Dupuy, Tex Kilpatrick and Percy LeBlanc.

Specialty numbers and participants will include:

West Monroe High School Ensemble, directed by Mrs. Arnold Kilpatrick — Hilda Averett, Stanley Chapman, Wayne Dowe, William Guyton, Jon Hattaway, Pam Kull, Dale Liner, Kay Pruett, Sandra Telford, Karen Weston and George Miller, accompaniast.

Mary Lou Young School of Dance — Susan Reighney, Cathy Duchense, Celia Parnell, Carol McCain, Karen Barefoot, Nancy Singleton, Debbie Coleman, Bubbles Jones, Barbara Sheppard, Linda Ditta, Judy Morgan, Ann Hogan, Ann Russell, Darla Thrailhill and Johnny Johnson.

Linda Lavender School of Dance — Karen Bates, Karen Temple, Debbie Riser, Patrice Malone, Susan Younse and Janice Moore.

Young School (second number) — Patsy Hammonds, Charlis Estep, Joyce Gulett, Judy Coon and Janie Morgan.

Lavender School (second number) — Terry Riser, Bonnie Butler, Sylvia Parker and Reba Nance.

Members of the show's chorus, composed of club members, are J. W. Roberson, Oren Atkins, R. T. Parris, I. D. Owens, Phil Carithers, Richard Watkins, Julian Crew, E. H. Williamson, Truman Walter, Carl White, Fred Riser, A. P. Burkett, A. R. Bates, David Hunt, W. B. McGee, W. D. Albritton, F. J. Ortis, E. S. Blackmon, Frank Lillo, P. B. Mangum, J. P. Lewis, J. O. Fleming, R. S. Kinnison, Homer Roark, Willie Smith, A. B. Potter, George Screpetis, John Bonar, J. C. Massey, Warren Harker, Percy LeBlanc, F. L. Hearn, Johnny Mitchell, Henry Little, Elton Latham, R. L. Gray, Lee Buatt, Cecil Pirkey, Jack Williams, Jerry Sanders, Donald Mack, G. B. Folds and Ira Hill.

The show's band will include Hill, the director, on saxophone, his son, "Dub" Hill on drums, Marzelle Hill on organ, Jack Hollingsworth on guitar, and Mabry "Doc" Savage on bass.

QUICKIES By Ken Reynolds

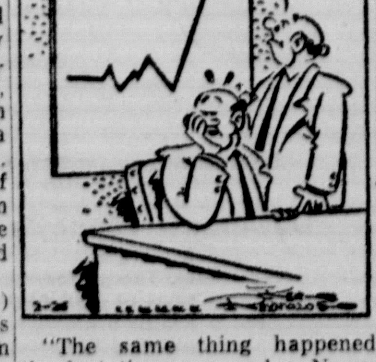

"The same thing happened the last time we used a News-Star—World Want Ad!"

GENERAL ELECTRIC FILTER-FLO* WASHER
only $199.95
Mini-Basket plus Big Capacity Washer makes this washer *truly two washers in one!*
PLUS . . . Three Wash Cycles • Three Wash and Two Rinse Temperatures • Four Water Level Selection • Porcelain Enamel Top, Lid, Tub and Wash Basket • General Electric Quality
*Trade Mark of General Electric Co.

LOW COST . . . SPACE SAVER!

GENERAL ELECTRIC DIAL DEFROST REFRIGERATOR
only 28-inches wide
• Full width Freezer and Chiller Tray • 2 Adjustable Cabinet Shelves • Big 9.67 Cu. Ft. Fresh Food Section • Two Egg Shelves, Butter Compartment • Full-width Porcelain Enamel Vegetable Bin 9/10 Bushel capacity.
$198.88
Model TA-12SA

INSTANT COOLING for BEDROOMS!

Thinette BEDROOM AIR CONDITIONER
* The ideal balance of cooling and dehumidification for sleeping comfort!
* Instant Installation
$129.95 RP205A

PLAYS, ANYWHERE GOES, ANYWHERE
Picnicking, camping, to the lake. Back to college, for the children's room or patio.
12 LBS. LIGHT
• All-channel VHF-UHF reception featuring G-E's exclusive all-transistorized, integrated tuning system • Private earphone included for personal viewing and listening pleasure • Automobile battery cable included for operation with car cigarette lighter receptacle, where permitted • Rechargeable battery pack available at additional cost.
$159.95
ALL TRANSISTOR PORTABLE TV!
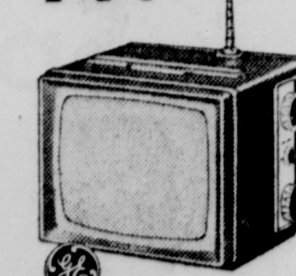

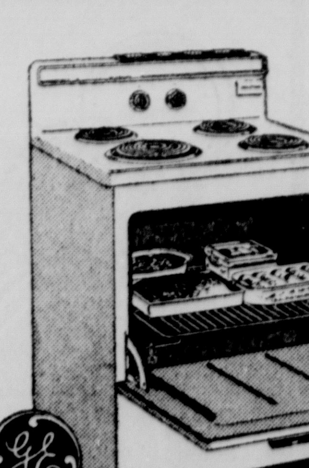
GENERAL ELECTRIC
Big Features LOW PRICE
SPACE MAKER HI-SPEED RANGE
$148.88
• Spacious Fast-Heating 23" Master Oven
• Pushbutton Controls Put Everything at Your Fingertips
MODEL J-299Y

GREAT STEREO SOUND and STYLING AT SUCH A . . . LOW PRICE!
Traditional Mahogany, Danish Modern Walnut or Early American Maple • Dual channel stereo amplifier • 4-speed automatic changer . . . diamond stylus • Four-speaker system • AM/FM/FM Stereo tuner with Stereo Star (Optional).
the *Kingsport*

RC7100
Prices Start $149.95

APPLIANCE CENTER
1210 N. 4th — FREE PARKING — FA 3-4427
WE SERVICE TVs AND ALL OTHER MAJOR APPLIANCES

LAWN AND GARDEN SALE

WORLD'S FINEST
4 H. P. Engine
Blade Clutch
4 Forward Speeds with Reverse
ARIENS RIDER
Reg. $349.50 Sale $279.50
Long trades for your old mower

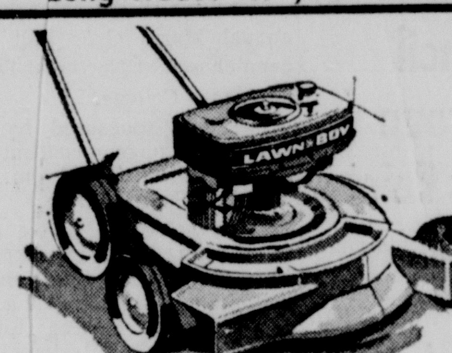

1964 Model 21" LAWN BOY, 4 hp. reg. 104.50 . . . 89.50
19" LAWN BOY model 5231 Reg. 91.50 . . . 79.50
20" Clean Cut rotary with 3 hp Biggs 4 cycle engine . . . reg. 69.50 . . . 44.88
LAWN BOY model 8220 self-propelled rotary . . . Reg. $154.50 . . . 99.50

MANCO
King Of the Hi-Wheels
• 22" Manco with 3 H.P. Briggs Engine
• Steel Blade Housing
• Recoil Starter
• Floor Samples
Reg. $159.50
Sale $94.88
1 yr. New Mower Warranty

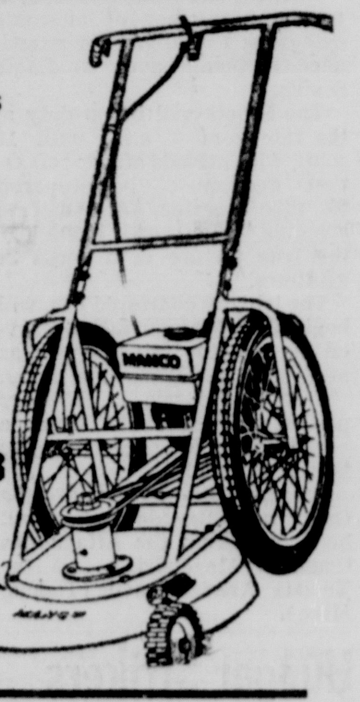

Lawn Boy TILLERS

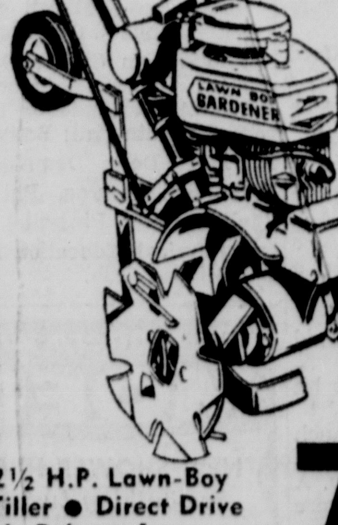

• 2½ H.P. Lawn-Boy Tiller • Direct Drive
• No Belts • 1 yr. warranty
Reg. $99.50 Sale 79.50

America's Favorite Tiller for Just Easy Tilling
IS THE LOW-COST ARIENS JET® WITH OPTIONAL REVERSE DRIVE
$119.50

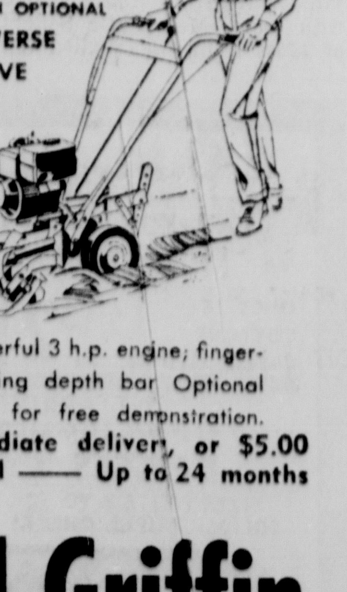

Tills 8" to 20" wide! Powerful 3 h.p. engine; finger-tip controls. Free swinging depth bar Optional reverse drive unit. Ask for free demonstration.
Nothing down for immediate delivery, or $5.00 holds in layaway till April —— Up to 24 months to pay!

Howard Griffin
700 So. Grand Phone 325-9652

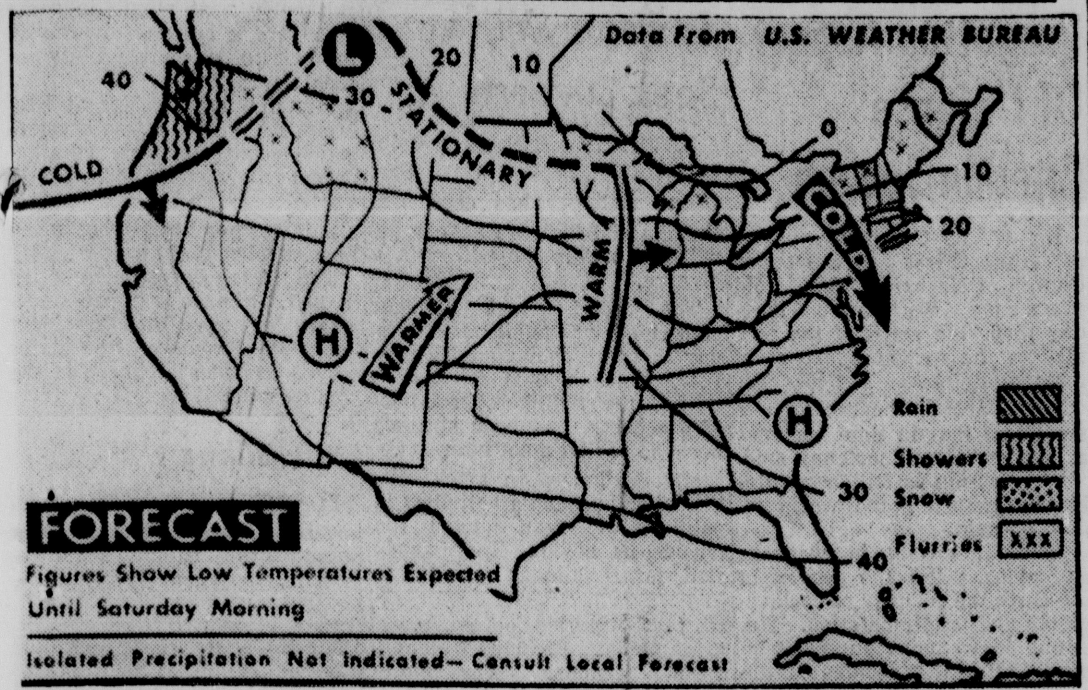

RAIN AND showers will fall Friday night along Pacific northwest coast. Snow flurries are due over northern Rockies and will spread from upper Great Lakes to northern New England. It will be colder over most of eastern third of nation and warmer from Mississippi valley through Great Plains. (AP Wirephoto Map)

WEATHER

NORTHEAST LOUISIANA FORECAST — Fair and warmer through Saturday. High 56 to 60 today. Low 34 to 38 tonight. 62 to 66 Saturday. Variable winds 15 mph.

LOUISIANA DELTA FORECAST — Fair and warmer today through Saturday. Highs this afternoon 56 to 62. Lows tonight 34 to 40.

OUTLOOK SUNDAY . . . Fair and mild.

LOUISIANA DELTA AGRICULTURAL ADVISORY — Drying conditions good through Saturday. Dewpoints mostly in 20's.

Nearly 100 per cent sunshine today and Saturday. No precipitation indicated through Sunday. Winds variable mostly southwesterly 5 to 15 mph.

MONROE READINGS

High yesterday	45
Low this morning	30
Sunset today	6:03
Sunrise Saturday	6:39
PRECIPITATION	
Rainfall yesterday	0
Total so far this month	6.10
Total since Jan.1	8.41
A YEAR AGO	
High temperature	53
Low temperature	36

RIVER STAGES

Stations:	Flood stage	Present stage	24-hour change
MISSISSIPPI			
St. Louis	30	1.9	0.6 Fall
Memphis	34	21.2	1.5 Fall
Helena	44	30.4	0.9 Fall
Ark. City	44	25.4	0.6 Fall
Vicksburg	43	30.4	0.0
Natchez	48	36.4	0.2 Rise
Red Rvr Ldg	45	36.1	0.2 Rise
Baton Rouge	35	26.8	0.5 Rise
Dnldsnville	28	20.5	0.0
New Orleans	17	10.8	0.1 Rise
ATCHAFALAYA			
Simmesport	41	29.4	0.4 Rise
Melville	41	s29.3	0.3 Rise
Atchafalaya	29	s23.0	0.3 Rise
Morgan City	7	4.2	0.2 Fall
OUACHITA			
Camden	26	17.1	1.1 Fall
Monroe	40	28.1	0.1 Rise
BLACK			
Jonesville	50	r40.6	0.2 Rise
OHIO			
Pittsburgh	25	z16.8	0.3 Rise
Cincinnati	52	28.2	1.5 Rise
Cairo	40	26.7	2.8 Fall
ARKANSAS			
Little Rock	23	14.3	0.5 Fall
RED			
Shreveport	30	14.3	0.5 Fall
Alexandria	32	18.2	0.4 Fall
PEARL			
Jackson	18	26.6	0.5 Fall

s-Stage yesterday morning.
r-Stage day before yesterday.
z-Pool stage.

Loan

WASHINGTON (Special) — The Chatham Housing Authority has been granted a $4,000 loan to finance preliminary planning of construction of 20 new low-rent homes, Marie C. Maguire, public housing administrator, has announced.

Six of the homes will be designed for elderly persons.

Hung In Effigy

SAN FRANCISCO (UPI) — Firemen climbed a flag pole in Civic Center Plaza Thursday to cut down an effigy of Chief Justice Earl Warren.

The effigy, dressed in khaki pants and a white shirt, bore signs proclaiming "down with anti-God" and "Warren." Police said they did not know who put up the effigy.

BUILDINGS FOR SALE
(To be moved)
See Legal Ad
Page 8-B, Cols. 1-2
LOUISIANA
DEPT. OF HIGHWAYS

MAISON La France
1824 FORSYTHE . . . PHONE FA 5-0311
Open Evenings 'til 7:30 P.M.
Just Arrived!
Spring & Summer
100% COTTON
PANTS
by STOCKTON
"Proportioned to Fit"
Hips, waist and length carefully tailored to insure accurate fit, regardless of your height or size. Adjustable waist band.
$3.99
Colors: Pink, Blue, Green, White, Red, Black
Sizes: Petite, 3 to 13
Regular, 6 to 20
Tall, 10 to 20
ASK ABOUT OUR WORKING GIRL'S BUDGET CHARGE

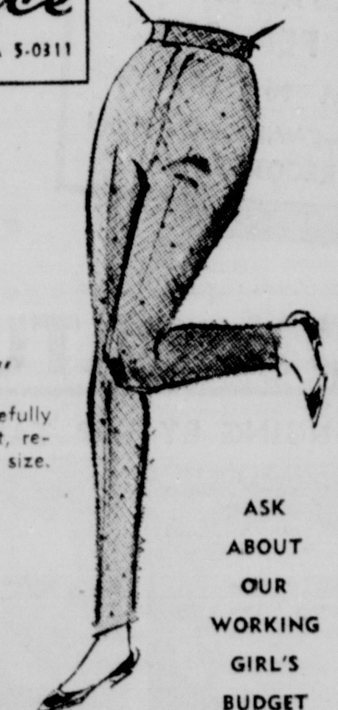

TEST THE BEST
(BUY IT FOR LESS)
Treat yourself to real comfort, relax in the carlike interior, then experience the surge of big new power. Come on in and drive the dazzling Falcon Ranchero. There's no sales talk, we figure you'll hook yourself.

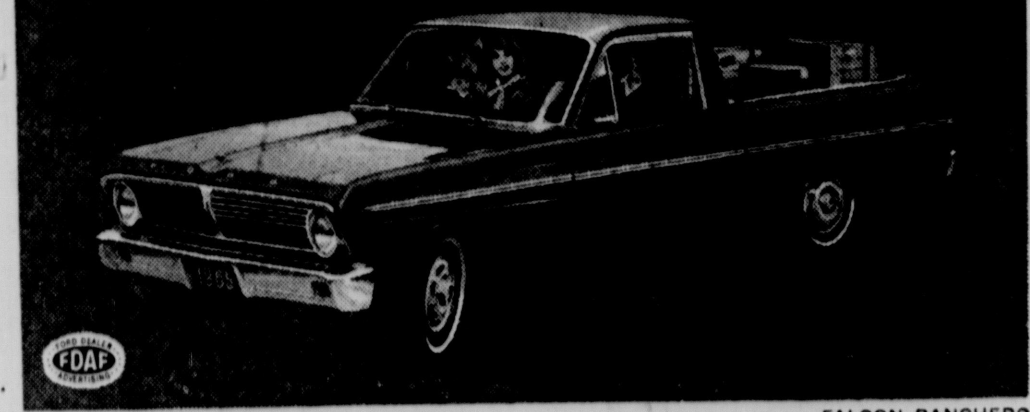

FALCON RANCHERO

FORD F-100
While you're at it... comfort-test the new Ford pickup with 2 front axles.
Come one, come all to your FORD DEALER'S FREE DRIVE FESTIVAL
Your Ford Dealer In Monroe and West Monroe Is
RIVERS FORD
MONROE
WEST MONROE

Walgreens
Rx
FOR PRESCRIPTIONS

Reg.	Item	Sale
1.69	RAYETTE HAIR SPRAY AQUA-NET	56¢
29¢	CHOC., CHOC. MARSHMALLOW, BANANA METRECAL For Weight Control	6 FOR 99¢
$1.49	MAALOX 12 Ounce Liquid	93¢
31¢	LIQUID BABY FORMULA—YOUR CHOICE SIMILAC OR BAKER'S	21¢
23¢	100 SQ. FT. MOISTEX WAX PAPER (Limit 2)	9¢

SAVE on Fine LIQUORS
FLEISCHMAN'S KTY. STRAIGHT BOURBON
80 PROOF 4 YEARS OLD
FIFTH $2.99
QUART $3.79
½ PINT 95c
SUNNY BROOK STRAIGHT or BLEND 5th $3.49
GIN . . Full 5th Burton's $2.99
6 (12 OZ.) CANS FALSTAFF OR BUSCH . . . $1.09
6 (12 OZ.) BOTTLES BUSCH BAVARIAN NON. RET. 97¢
ASK ABOUT SPECIAL CASE PRICES

PAINT by NUMBER
Two 9x12" panels. 12 jars artist oils & paint brush. 1.47
Choice of 6

10 Transistor RADIO
Pocket size with battery, leather case, earphone. 8.99
"Sheffield"

SHEAFFER PEN
With 2 CARTRIDGES
Plus 5 Extra SKRIP ink refills. All $1

Long or Oval Style
VANITY TRAY WITH MIRROR
Antique finish; for perfume bottles. Elegant! 1.99

28" High 24x25" Wide
Upswept Arm Model
Danish Style ARM CHAIR
Hardwood exposed frame! Pattern top! 13.88

Our Feature Value!
EASY-FOLDING ALUMINUM BED
Floral ticking, pillow rest; in or outdoor use! 9.99

New 1965 Edition!
Income Tax Guide
J. K. Lasser's has newest info and 1965 rulings! 1.95

Holds $150 in Coins!
"MR. BANKO" PIGGY BANK
No break plastic wipes clean. 8" long & so cute! 98¢

"Feed the Kitty" & Save!
Savings Banks Large & Small
Cats, pigs, barrels & more. Small. 1.37 Large 2.63

$6.95 Seller!
Portable Nursemaid
TOT-TOTER BED SEAT
Contour shape is comfortable! For home, travel 2.99

Holds Over 800 Documents!
PORTA-FILE
Steel; lock, with index. 1.98 Giant size, 2.79

Automatic! Immersible!
New Streamlined Design!
12" ELECTRIC SQ. SKILLET
Lady Vanity. Heat control; plug-in thermostat; A.C. 7.99

Light, Easy Carried
CAMP STOOL PRICED LOW
Oak frame with colorful heavy duck fabric! 88¢

Big Assortment!
WORKSHOP TOOLS
Pliers, hammers, saws, drill sets and more. Each 66¢

$3.49 Seller
FOLDING CHAIR
1" aluminum tubing. Web seat and back! 2.99

98c VALUE
DE-ICER SPRAY
ONLY 49¢

COLD WEATHER
V CHECK LIST
SUN V GLASSES
RAIN V COATS
V UMBRELLA
V ANTIFREEZE
SHOP WALGREEN'S FOR THESE ITEMS
AT LOW, LOW PRICES

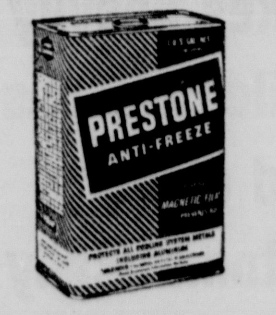

Get Yours Now & Save!
PRESTONE Anti-Freeze
With exclusive "magnetic film". GALLON, only 1.69

Get Set for Winter!
Men's Storm GALOSHES
Choice: zipper or buckle type. Sizes: 7 to 12 2.88

Lightweight but Warm!
INSULATED JACKET
Nylon shell has 100% Dacron fill. Knit collar, cuffs 4.44

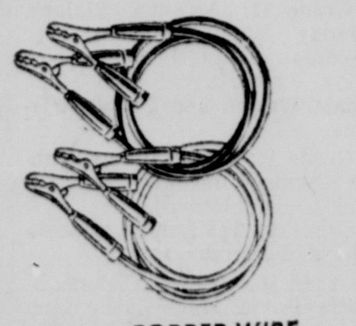

6 Gauge COPPER WIRE
Battery Booster Cables (8 foot)
Heavy duty clamps 1.99 Aluminum Wire— 1.29

89¢ Size
Helene Curtis
ENDEN
Dandruff Treatment
SHAMPOO
Liquid Lotion or for Dry Hair 4½-oz. 77¢

New From
CUTEX.. AC'SCENTS
PERFUMED NAIL POLISH
A scent for each color! 75¢

Values To	Item	Sale
$1.00	Sutton, Evening In Paris, Others DEODORANTS	39¢
89¢	RINSE-A-WAY SHAMPOO . . .	79¢
2.00	HAIR COLORING NEW DAWN . . .	$1.49
$1.40	WITH FREE SHAMPOO VO5 HAIR DRESSING	87¢
89¢	SHAMPOO HEAD AND SHOULDERS	79¢
69¢	SEAMLESS NYLON PR. LADIES HOSE . . .	33¢
98¢	DOUBLE FACE MAKE-UP MIRROW QUEEN ANN	69¢
3.10	VO5—WITH CALM DEODORANT HAIR SPRAY	1.89

REVLON
Intimate Perfume
Oil Spray Mist
For after-bath luxury!
1-oz. Size 2.50

CUTEX
Oily Polish Remover
Contains lanolin!
39¢ Seller
35¢
3.2-oz.

Y-TEEN Inter-Club officers planning the parish-wide conference and ball to be held this weekend are holding a last minute gathering. From left to right are Pam Clark, program director; Bonnie Graham, publicity; Mary Sue Powers, executive; and Penny Moore, business manager.

Y-Teens Set Conference, Ball here

Y-Teens from four high schools in Ouachita Parish, Neville, Ouachita, Sterlington and West Monroe, held a meeting today at the Frances Hotel to map final plans for a conference and ball, set for this weekend.

The inter - club council officers presiding over the weekend event include Mary Sue Powers, executive; Pam Clark, program director; Jenny Perry, assistant program director; Pat Pounders, recorder; Penny Moore, business manager; Peggy Gates, assistant business manager; Ashley Benton, hostess; and Bonnie Graham, publicity director.

Miss Bess Sharp, YWCA sponsor, said the week end events will be one of the highlights of the organization's year.

The program includes a charm clinic, college discussions for seniors, and a special panel discussion. Club workshops scheduled for Saturday morning will give the girls information on how to run a club and be better members. Prominent Monroe citizens are scheduled to speak for the occasion.

Highlight of the weekend activities will be a Mardi Gras Ball, to be held on the roof of the Frances Hotel Saturday night.

The court for the ball is composed of Pat Pounders, Peggy Gates, Ann Avery, Nancy Pfrimmer, Dot Young, Shirley Odom Pam Clark and Belinda Mathis. The queen, to be announced at the ball, will be crowned by Mayor W. L. Howard.

Waterproof Lists Honor Students

WATERPROOF (Special) — Honor students for the third six weeks at Waterproof High School have been chosen.

They are:

Grade 11: Virginia Blalack, Hazlip, JoAnn Hutchinson, Susan Roberds, Becky Warren, Lela Gail Olds, Walter Butler and Mary Ann Wampold.

Grade 11: Virgin a Blalack, Freddy Vic Ferrington, Tru Goldman, Retta Harper, Janice Keys, Jane Martin, Pam Mills, Linda Watson and Debbie Wiggins.

Grade 10: Diane Adams, Danny James, Barbara McClung and Dickey Roberds.

Grade 9: Tal Lanius, Claudia Hill and Marsha Owen.

Grade 8: Kathy Chennault, Kathy Davis, Mary Hazlip, Ann James and Jan Manning.

Grade 7: Roy James, Dee Miller, Wayne Valentine, Debbie Craft and Deborah Martien.

Grade 6: Anita Butler, Ken Chennault, Tuffy Butler, Anne Hutchinson, Lynette Hutchinson, Mike Talbert and Mary Nell Testa.

Grade 5: Arlys Collins, Jonnie Faye Ferrington, Vic Dalrymple, Larry Hackney, Vickey Hale, Rob Harris, Bob Manning, Richard McGivern and Johnny Rhodes.

Special honor students at the school were listed as Diane Crosby and Lydia Gillespie, seniors; Kathy Goldman, junior; Jeanine Lancaster and Clara Faye Neel, sophomores; Ellinor Goldman and Mike Harper, freshmen; Steve Bonnette, Janice Faust and Joe Gillespie, eighth graders; Edith Butler, Rosamond Goldman, Jessica Lancaster and Barbara Roberds, sixth graders; and Sue Butler, Glenda Firmin, Necia Lanius and Johnny Zimmerman, fifth graders.

No seventh graders were listed on the special honors list this six weeks.

Achievement Day Segment Slated

The Lakeshore 4-H Club will hold the first section of its 1965 4-H Club Achievement Saturday at the Ouachita Valley Fair grounds, beginning at 9:30 a.m.

The general livestock judging contest and dairy judging contest will be held at this time.

Any 4-H member may participate in these contests.

Space Center To Grow-- But Others Won't Suffer

NEW ORLEANS (UPI)—The Chairman of the House Science and Astonautics Committee said Thursday the National Aeronautics and Space Administration's Michould operations here will grow, but not at the expense of other space installations.

Rep. George P. Miller, D-Calif., referred specifically to the Marshall Space Flight center at Huntsville, Ala.

Rep. Hale Boggs of New Orleans and NASA Administrator James Webb said late last October that a shift of personnel from Huntsville to Michoud, which builds Saturn rocket boosters, was being contemplated.

Miller said the suggestion was "premature."

"Huntsville does one thing," he said, and "Michoud does another."

He said Michould is a production center while Huntsville is a research facility.

Miller did say, however, "as our space program grows larger and production of these big rockets increases, Michoud will expand rapidly" and probably will become larger and more important than Huntsville.

Home Interviews In Transportation Survey Scheduled

Home interviews and truck interviews are now beginning here in the comprehensive planning and transportation survey of the Monroe area, according to State Highway Director A. L. Stewart.

Stewart said the firm is making the survey under contract to the Highway Department to meet requirements of the Federal Aid Highway Act of 1962 which states that a continuing plan must be developed for all cities of 50,000 population or over as pre-requisite for spending Federal Aid Funds on highway projects.

"The first stage of the program was a land-use inventory, while the second stage has been an external interview program during which motorists were asked to cooperate by giving certain information to roadside interviews," Stewart said.

The phase of the survey coming up, the home interview, is designed to answer certain basic questions. Where a trip begins and ends, its purpose, the starting and arrival time, and the mode of transportation used — all these are important questions to the Highway Department in its future planning. The information, Stewart assured, is completely confidential. No names are needed on the forms.

22 Face Charges In District Court

Twenty two persons will face a total of 26 charges in Fourth District court next week when Judge Mack E. Barham presides over a session of jury trials.

The counts range from manslaughter and armed robbery to theft and aggravated battery.

Scheduled for trial are:

Monday: Dollie Mae Williams, Rt. 5, Holly Ridge, manslaughter of Will Badger on Oct. 15 of last year.

Maurice J. Laird, 814 N. 4th St., West Monroe, two counts of forgery and three theft instances.

Willis Banks, Negro, 1314 Oak St., Winnsboro, armed robbery.

Jerald Steven Smith, 3535 Belknat St., Fort Worth, Tex., unlawful possession of a machine gun.

James Roy Smith Sr., 1511 Joe Bill St., West Monroe, incest.

Lamar T. Hill, 607 Arkansas Ave., Monroe, and Robert Earl Smith, 103 Jerry St., West Monroe, simple burglary.

Robert Earl Smith, 103 Jerry St., West Monroe, alias Bobby Smith, accessory after the fact.

Mr. Perry S. Pilgreen, 712 S. Trenton St., Ruston, issuing a worthless check and two counts of theft.

Robert Ralph Allen, 1507 S. 12th St., Monroe, negligent homicide.

P. A. Stockstill, 502 Bres Ave., Monroe; George Bostic, 408 Travis St., West Monroe; and O. D. Hollis, 101 Fern St., West Monroe, jointly charged with theft of $63.75.

Tuesday: Dock Porter, Negro, 810 S. 16th St., Monroe, simple burglary.

Elroy Smith, Negro, 18, 305 Forest Lawn, Monroe, carnal knowledge of a juvenile.

Wednesday: Jimmie Neal Barrett, Calhoun, aggravated battery.

Heabert Lambert, 707 DeLoach St., Monroe, negligent homicide.

Magnolia Hicks, Negro, 732 Coleman St., West Monroe, negligent homicide.

Thursday: Malcolm James, 237 Bawcom St., West Monroe, forgery.

John Lawrence Bullock, Negro, 602 S. 26th St., Monroe, and Hebert Wadley, Negro, Apt. 15 - C, Foster Homes, Monroe, jointly charged with simple burglary.

David Wayne Smith, 106 Jerry St., West Monroe, simple burglary.

Friday: Woodrow Wilson, Negro, 18, 2717 Tanner St., Monroe, forgery.

Artist Divorces His Third Wife

SAN RAFAEL, Calif. (AP) — Artist Jean Varda, 71, has divorced his third wife, Chryssa Varea Varda, 34, New York sculptress, saying she preferred New York to life with him on a Sausalito houseboat.

"She thought San Francisco was the provinces," he told Superior Court Judge Charles Brusatori in winning an interlocutory decree Thursday.

"She was passionately ambitious and thought New York was the only place for an artist. It was a matter of husband vs. career, and she wanted the career."

Forgotten Aspect Of Defense Cited In Speech

Dr. W. R. Courtenay, pastor of the First Presbyterian Church of Nashville, Tenn., told Monroe Rotarians Thursday that "the spirit of the people" is the forgotten aspect of national defense.

War "always begins with a smallness that in time becomes a bigness," Dr. Courtenay said.

"Aggression is still a profitable business" in the world today, he said.

"Russia, strong in weapons and plans, offers the peoples of the earth the security of enslavement and regimentation. We, strong in weapons but weak in plans, offer the peoples of the earth security with what?"

He added that the strength of a nation is measured by the persons who make up that governmental entity.

"While we are strong in weapons and well disciplined in manpower, there is a forgotten side of national defense, namely the spirit of our people."

He went on to say that "a failure in human nature is a failure in an ultimate sense. Illustrating this point he said that no nation can ever know how well disciplined or strong it is until times of stress such as war. He explained that a country never knows when a member of its armed forces will throw down his gun and refuse to fight.

The Tennesse pastor suggested that America obtain more armaments. Included among these "weapons" was more "basic honesty, patriotism" and "faith in God," Dr. Courtenay said, adding that "nothing endangers the strength of a nation more than dishonesty among its people."

Salinger, Wife Seek Divorce

BEVERLY HILLS, Calif. (AP) — Former U.S. Sen. Pierre Salinger has confirmed that he and his wife have separated and that she will seek a divorce.

The report which Salinger confirmed was published Thursday in the Washington Evening Star, which quoted friends as saying the Salingers' relationship recently had been strained because of divergent interests.

Mrs. Salinger, an artist, disliked her husband's activities in politics, the Star quoted the friends as saying. The friends said Mrs. Salinger would file suit early next month in some state which permits divorce on grounds of incompatability or mental cruelty.

Mrs. Salinger resides at Barcroft in Virginia — a state which recognizes only adultery or desertion as grounds for divorce.

Salinger has been living in the Los Angeles area.

The Salingers were married in 1957. Salinger was press secretary to the late President John F. Kennedy, and later served President Johnson in the same capacity.

Early Billing

LONDON (UPI) — The ever-hopeful North Thames gas board sent a customer a bill demanding payment before Feb. 29, 1965.

Mike John Jr., Agent
•INSURANCE •REAL ESTATE
•INVESTMENTS
410 Hudson Lane Phone 323-2014

Register Now
for 6 week self improvement course beginning Saturday, March 13. Teen and adult classes. Special course for pageant contestants. Wardrobe coordination - speech instruction - posture modeling - poise - make-up - hair styling.
Fashion Y's
YWCA Monroe, La.
Phone 323-1505 - - - 323-0744 - - - 325-3104

DeSiard Optical Co.

• EYES EXAMINED
• GLASSES FITTED
• LENSES DUPLICATED
• BROKEN FRAMES REPLACED
• ONE DAY SERVICE
Registered Optometrist In Charge
PHONE FA 5-7875
421 DeSiard

Saturday Last Day!
Trenton Appliance's Gigantic
19th Anniversary Sale!
MAYTAG
the dependable automatics

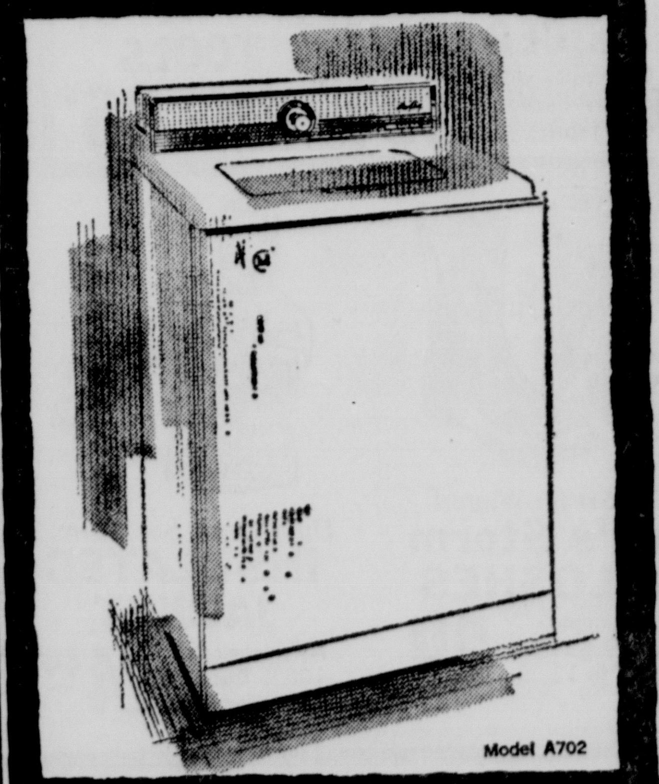

Model A702
One setting takes heavily soiled clothes and diapers automatically through Pre-wash, Soak and Regular Wash Cycles
No other washer offers all these features:
• Automatic Advance Pre-wash and Soak Cycles • Automatic Bleach Dispenser • Automatic Softener Dispenser • 2 speeds • Automatic Water Level Control • Metered Fill • Perforated tub for cleaner rinsing • Lint filter Agitator • Zinc-coated cabinet with porcelain enamel top and lid • Automatic Water Level Control

Model A-102
BUDGET-PRICED DEPENDABILITY
This new Maytag combines many of the exclusive Maytag features like: Maytag Agitator Action, Perforated tub for cleaner rinsing and pushbutton water temperature controls with a great low Maytag price: 188.00
MAYTAG HALO OF HEAT® DRYER
Dries fast, gently and economically. A gentle circle of low, even heat lets you dry even delicate lingerie. No harsh "hot spots" to overdry or weaken fibers. Gas or electric models. A new low price for Maytag quality: 148.00

Model DE-102
TRENTON APPLIANCE COMPANY
304 TRENTON WEST MONROE

Barker's
1900 LOUISVILLE AVE. MONROE, LA.
KUZN RADIO
WILL BROADCAST DIRECTLY FROM BARKER'S ALL DAY
SATURDAY, FEB. 27th
Between 8 A.M. to 6 P.M.
Top KUZN Disc Jockeys Will Be On Hand With FREE RECORDS
WE'RE HAVING A BLAST
Open 9 AM-9 PM
IN PERSON--SATURDAY, FEB. 27th
MUSIC AND SINGING BY TOP TALENT — COME ONE — COME ALL

Gene Cox
and His Bandeleros
Country & Western
1-2 P.M.

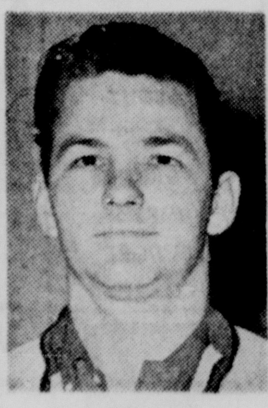

Jimmy Futch
and His Bonnevilles
Rock 'n Roll Madness
1-2 P.M.

Phares Corder
and His Dance Orchestra
3-4 P.M.

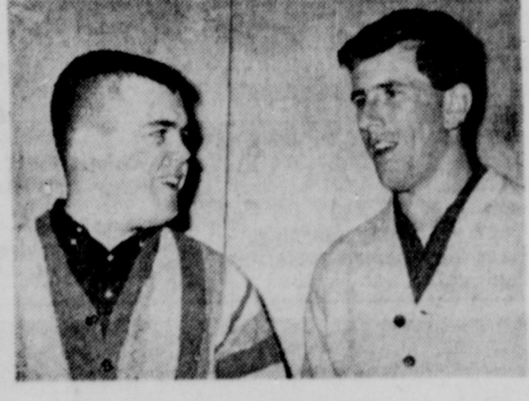

Marty Fisher and Gary Fields
Sensational Folk Singers
4:30 - 5:30 P.M.
BARKER'S RECORD DEPT.
SPECIAL FEATURE
ENTIRE STOCK TOP 45 RPM SINGLES
Such Hits as: • 8 Days A Week, by The Beatles • Do The Clam, Elvis Presley • Down Town, by Petulia Clark • Ode to the Little Brown Shack Out Back, by Billy Edd Wheeler • Ten Little Bottles, Johnny Bond • Birds and the Bees, by Jewel Akins • Name Game, Shirley Ellis • And many, many more! That's Right! Our Entire Stock is Included!
55c SATURDAY ONLY EACH
EXTRA ADDED ATTRACTION...
Informal Modeling by the beautiful instructors of "Fashion Y's" . . . the YWCA Modeling and Finishing School. Modeling begins at approximately 12 Noon.

Jan Bank
Wardrobe Planning

Sarah Lee Squyres
Modeling and Poise

Joan Van Buren
Exercise & Posture

Dixie Ware
Conversation & Diction

Lou Fleeman
Pageant Procedure

NIT For New Mexico; Davidson Romps

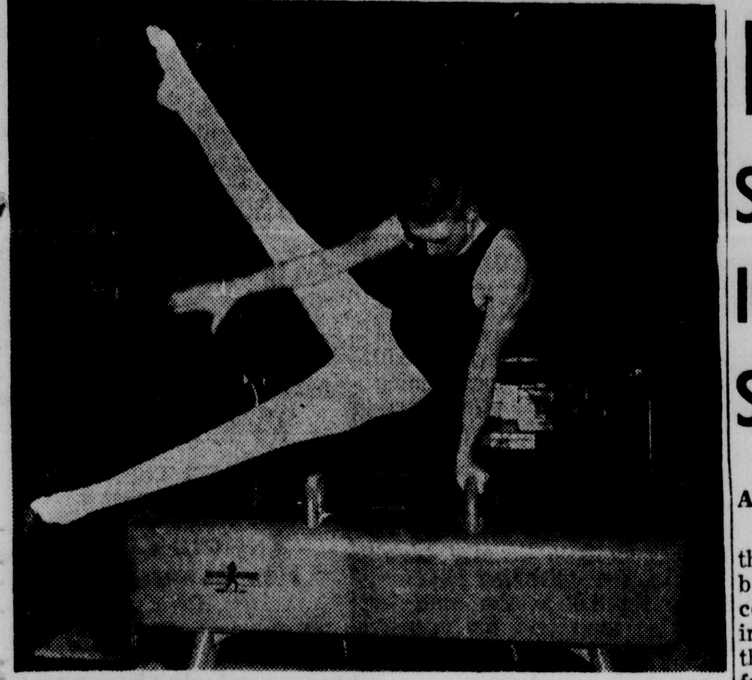

SOPHOMORE Dwight McLemore, Monroe, is probably the most improved member of the Northeast State gymnastics team this season. He is the Southern AAU side horse champion and will be in action tonight when Northeast hosts fourth annual Louisiana Collegiate Championships in Brown Gym at 8 o'clock.

The Scoreboard

College Basketball

SOUTH

Centenary 98, Louisiana Tech 73
Eastern Kentucky at Marshall, postponed

MIDWEST

Tulsa 87, North Texas 77
Marquette 79, Wisconsin-Milwaukee 65
Xavier, Ohio 95, Memphis State 74
Black Hills 67, Northern, S.D. 54
Greenville 74, Principia 62
Fort Hays State 98, Washburn 75
Emporia State 80, Omaha 73
Findlay at Aquinas, canceled

EAST

Massachusetts 87, Boston University 83
Hofstra 80, CCNY 76
Gettysburg 89, Franklin & Marshall 59
Trinity, Conn. 108, Coast Guard 72
Susquehanna Pa. 86, Ithaca 81
St. Francs, Pa. 116, Parsons 105
Eastern Nazarene 65, Durfee Tech 61
Carnegie Tech at John Carroll, postponed

SOUTHWEST

Texas A&I 96, Southwest Texas State 74
Wiley 72, Bishop 63

FAR WEST

Utah State 98, Montana State 71
Western New Mexico 118, Eastern New Mexico 105
Univ. of Calif., Santa Barbara 79, Pepperdine 63
Seattle Pacific 81, St. Martin's, Wash. 65
San Jose State 67, Los Angeles Loyola 62
Cal Western 66, Pasadena 61
Whitman 73, Willamette 64
Linfield 100, Coll. of Idaho 88

TOURNAMENTS

SOUTHERN CONFERENCE
First Round

Davidson 86, Virginia Military 73
West Virginia 94, George Washington 83
Virginia Tech 103, Richmond 63
William and Mary 68, The Citadel 60

South. Intercollegiate Conf.

South Carolina Coll. 79, Alabama St. 73
Tuskegee 110, Knoxville 95
Bethune-Cookman 76, LeMoyne 74

W.VA. COLLEGE CONFERENCE
Quarter-finals

Concord 70, Alderson Broaddus 63
Fairmont State 92, Bluefield State 73
West Virginia Tech 120, Wheeling 72
Morris Harvey 79, West Virginia State 62

CIAA
First Round

Winston-Salem St. 84, Livingstone 59
North Carolina A&T 109, Shaw 89
Norfolk St. 80, Maryland St. 79
Johnson C. Smith 82, St. Augustine's 66

MASON-DIXON
First Round

Roanike 81, Baltimore Loyola 75
Randolph-Macon 85, Western Maryland 65
Catholic U. 97, Hampden-Sydney 77
Mount St. Mary's 92, Bridgewater 61

CAROLINAS CONFERENCE
First Round

Elon 64, Appalachian 53
Pfeiffer 101, Atlantic Christian 81

KENTUCKY INTERCOLLEGIATE
Second Round

Union 97, Villa Madonna 75
Transylvania 64, Georgetown 57

ALABAMA COLLEGIATE

St. Bernard 130, Livingston State 98
Troy State 90, Alabama College 63

ALL-MARINE TOURNEY
Championship

Quantico 81, Hawaii 75

MIDWEST AA
First Round

Wilberforce, Ohio 82, Kentucky State 73
Lincoln, Mo. 112, Tennessee State 100

Second Round

Central State, Ohio, 82, Wilberforce 74

OHIO CONFERENCE
Northern Division at Akron
First Round

Akron 81, Baldwin-Wallace 62
Mount Union 68, Oberlin 62
Wooster 78, Heidelberg 74

Southern Division at Columbus
First Round

Wittenberg 51, Kenyon 26
Marietta 89, Capital 81

Southern Division at Granville
First Round

Otterbein 63, Muskingum 42
Ohio Wesleyan 59, Denison 57

Sports Briefs

BASKETBALL

NEW YORK — St. John's, N.Y., New Mexico and Texas Western accepted bids to play in the National Invitational Basketball Tournament.

LUBBOCK, Tex. — First-place Texas Tech withdrew from all consideration for the Southwestern Conference basketball championship because one of its top players was found to be scholastically ineligible.

PEORIA, Ill. — Chuck Orsborn announced that he would resign as Bradley basketball coach after this season to become athletic director and Joseph Stowell, current freshman coach, will replace Orsborn.

ST. PAUL, Minn. — Former major league baseball player Howie Schultz was named Hamline University basketball coach replacing Joe Hutton, who is retiring after 34 years.

YACHTING

RIO DE JANEIRO—Ondine, owned by Sumner A. Long of Larchmont, N.Y., won the 1,300 mile Buenos Aires-to-Rio de Janeiro yacht race with a corrected time of 198 hours, 23 minutes, 25 seconds.

TRACK AND FIELD

NEW YORK — Tommy Farrell's finishing kick enabled him to win the 1,000 yard run in two minutes, 12 seconds, highlighting the Knights of Columbus meet.

RACING

MIAMI — A retired businessman won $105,242.40 Twin Double at Hialeah for the largest payoff ever at a thoroughbred track and the fifth highest over-all.

ARCADIA, Calif. — Mainsheet, $5, swept to a five length victory in the $15,000 St. Vincent Purse at Santa Anita.

BOWIE, Md. — Happy Mick, $17.40, slushed through rain to 1½ length victory in the Mount St. Mary's Purse at Bowie.

LINCOLN, R.I. — Lorie's Honey, $24.20, nosed out Radoon and won the feature at Lincoln Downs.

OLDSMAR, Fla. — Mark Owen, $5, won the feature at Sunshine Park by four lengths.

Hockey

NATIONAL LEAGUE

	W	L	T	Pts.	GF	GA
Chicago	32	20	6	70	196	142
Montreal	29	18	9	67	170	141
Detroit	28	21	6	62	157	136
Toronto	25	19	12	62	162	134
New York	16	30	10	42	135	183
Boston	15	37	5	35	125	209

Thursday's Results
No games scheduled.
Today's Games
No games scheduled.
Saturday's Games
Chicago at Montreal
New York at Toronto
Boston at Detroit, afternoon
Sunday's Games
Montreal at Detroit
Toronto at New York
Boston at Chicago

AMERICAN LEAGUE

Eastern Division	W	L	T	Pts.	GF	GA
Quebec	37	21	1	75	230	186
Hershey	29	24	4	62	199	187
Baltimore	26	27	4	56	207	195
Springfield	22	31	4	48	186	219
Providence	19	36	2	40	149	212
Western Division						
Rochester	38	18	3	79	231	160
Buffalo	31	21	5	67	204	172
Pittsburgh	25	28	4	54	182	202
Cleveland	16	37	5	37	174	229

Thursday's Results
No games scheduled.
Today's Games
Quebec at Baltimore
Pittsburgh at Cleveland
Hershey at Providence
Buffalo at Rochester
Saturday's Games
Buffalo at Cleveland
Baltimore at Pittsburgh
Hershey at Springfield
Sunday's Games
Baltimore at Buffalo
Cleveland at Providence
Hershey at Quebec
Springfield at Rochester

CENTRAL LEAGUE

	W	L	T	Pts.	GF	GA
Omaha	30	18	7	67	203	182
Minneapolis	30	22	7	67	204	159
St. Paul	30	21	4	64	207	173
Tulsa	26	24	7	59	186	184
Memphis	20	27	7	47	185	187
St. Louis	12	37	6	30	154	254

Thursday's Results
No games scheduled.
Today's Games
St. Louis at Omaha
Saturday's Games
St. Louis at Omaha
Sunday's Games
St. Louis at Minneapolis
Omaha at St. Paul
Memphis at Tulsa

WESTERN LEAGUE

	W	L	T	Pts.	GF	GA
Portland	31	19	5	67	207	170
Seattle	31	21	3	65	162	145
Vancouver	24	25	6	54	206	199
Victoria	25	27	1	51	190	187
San Francisco	24	30	2	50	212	231
Los Angeles	19	32	3	41	167	212

Thursday's Results
Seattle 3, Los Angeles 1
Today's Games
Victoria at Vancouver
Saturday's Games
Seattle at Los Angeles
Portland at San Francisco
Vancouver at Victoria
Sunday's Games
Portland at Los Angeles
Seattle at San Francisco

EASTERN LEAGUE
Thursday's Results
No games scheduled.
Today's Games
New Haven at New Jersey
New York at Long Island
Johnstown at Clinton
Charlotte at Knoxville
Saturday's Games
Long Island at New York
New Haven at Clinton
Knoxville at Jacksonville
Charlotte at Nashville

Pro Basketball

NBA

EASTERN DIVISION	Won	Lost	Pct.	Behind
Boston	55	13	.809	—
Cincinnati	40	25	.615	18½
Philadelphia	36	31	.537	818½
New York	24	42	.364	30
WESTERN DIVISION				
Los Angeles	38	27	.585	—
St. Louis	35	32	.522	4
Baltimore	30	36	.455	8½
Detroit	$	41	.406	12
San Francisco	14	53	.209	25

Thursday's Results
Baltimore at Philadelphia, postponed
Today's Games
St. Louis at Los Angeles
Boston at San Francisco
Saturday's Games
Baltimore at New York
Cincinnati at Detroit
Sunday's Games
New York vs. Cincinnati at Dayton
Los Angeles vs. Philadelphia at Syracuse
San Francisco at Baltimore
Boston at St. Louis

Bowling

BUSINESSMEN'S LEAGUE

Southside Motors	72
Monroe Bearing	70
Three - Way Finance	69½
Troy and Nichols	63½
First Fidelity	60½
KLIC	58
Beco, Inc	56½
Independents	52
The Associates	45½
Head Constractors	45
Graham's Esso	44
Custom Machine Works	42
James Machine Works	41
IRS	33

Highlights
Game - R. Ellis, 224
Series - R. Ellis, 587
Team game - KLIC, 1043
Team series - Troy and Nichols, 3018

Southern Meet In Semi-Final Stage Tonight

By TED MEIER
Associated Press Sports Writer

The New Mexico Lobos got their wish. They are coming back to the National Invitation college basketball tournament in New York where a year ago they took an 86-54 drubbing from Bradley in the final.

"This is what we've been going for all season," said coach Bob King after the Lobos accepted an NIT bid Thursday night.

New Mexico's acceptance shared the headlines with the 23rd straight victory of the nationally sixth-ranked Davidson Wildcats.

The Wildcats whipped Virginia Military 86-73 in the first round of the Southern Conference championship tourney at Charlotte and advanced to the semifinals with West Virginia, Virginia Tech and William and Mary.

Tulsa defeated North Texas 87-77, Xavier of Ohio downed Memphis State 95-74, Massachusetts edged Boston U. 87-3 and Utah State crushed Montana State 98-71 in other games.

Fred Hetzel's 31 points paced Davidson over the team that upset the Wildcats in last year's Southern Conference tournament. The Wildcats play West Virginia tonight in one semifinal with William and Mary meeting Virginia Tech in the other semi-

William and Mary advanced by downing The Citadel 68-60 and Virginia Tech romped over Richmond 103-63.

Rick Park tossed in 36 points to lead Tulsa to a home court triumph over North Texas while Clarence Hill's 28 points paced Massachusetts over Boston U. at Amherst, Mass. LeRoy Walker's 37 points led Utah State over Montana State at Logan,

New Mexico was the sixth team named to the NIT. The Lobos, 10th-ranked in The Associated Press poll with a 19-3 record, accepted after St. John's 16-6, and Texas Western, 17-8, were named earlier Thursday. Villanova, Boston College and Detroit had accepted Wednesday.

The NCAA tournament, which determines the national champion, did not announce the identity of the last team to fill its 23-team field but Texas Tech, the Southwest Conference leader, disclosed it would not compete.

Dr. J. William Davis, chairman of the faculty athletic committee at Texas Tech, said that it had been discovered that Norman Reuther, star of the team, was scholastically ineligible.

Southern Methodist, the current runner-up, now is expected to represent the SWC in the NCAA tourney which starts March 8. The NIT opens March 11.

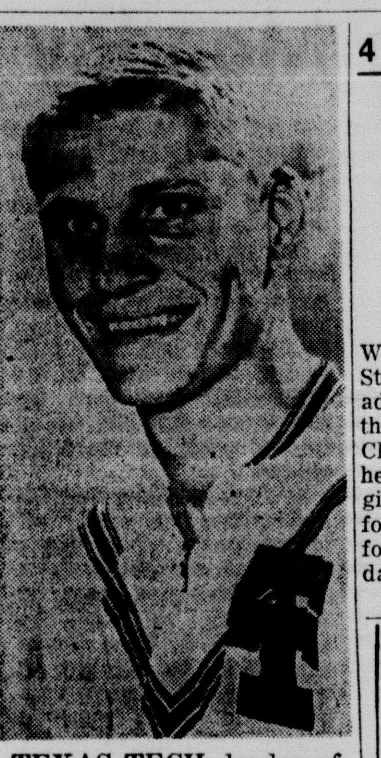

TEXAS TECH, leader of the Southwest Conference basketball race, is ineligible for the league championship and post-season playoffs as the result of the ineligibility of star forward, Norman Reuther, above. Tech officials said they have belatedly discovered Reuther has not passed the required number of accumulative classroom hours the past two semesters. (AP Wirephoto)

Red Raiders Can't Claim League Title

LUBBOCK, Tex. (UPI) —The Texas Tech Red Raiders packed their visions of a Southwest Conference championship and an NCAA playoff berth in the locker today because their star forward was scholastically ineligible.

Norman Reuther, who had helped lead the Raiders to a one-game lead in the conference race, was declared ineligible because he had not passed enough hours during the last two semesters.

"This came as a complete shock and surprise to us," said Dr. J. William Davis, Tech's faculty chairman of athletics. "We learned in competitive athletics to take the hard knocks and come back fighting as well as to accept praise with humility."

Conference Secretary Howard Grubbs said that the conference rules were clear on such an incident.

"All games that Texas Tech has played count as far as their opponents are concerned," said Grubbs. He said the only effect it would have would be that Tech would be eliminated from championship consideration, and of course from post-game tournaments.

Grubbs said the Raiders would play their final three games without Reuther and at the end of the season, the championship team would be the one with the best record other than Tech.

Four Contests For Woodlawn Tourney Today

Today's schedule for the Woodlawn Seventh Grade cage tourney matches St. Paschal girls vs. Woodlawn, 4:30; St. Paschal boys vs. Woodlawn, 5:30; Logtown girls vs. West Monroe, 6:30 and Lee girls vs. Woodlawn - St. Paschal winner, 7:30.

In Thursday openers Lee girls defeated Fatima, 38-4; West Monroe girls dropped Riser, 29-15, and Riser boys beat Bastrop, 28-9.

Pollock Cagers At Harrisonburg

HARRISONBURG (Special)—District 5-B champion Harrisonburg hosts 6-B runner-up Pollock here tonight in a bi-district playoff contest.

The winner will meet the winner of the Marthaville-Bordelonville game tonight. The two winners will play in the regional playoff Tuesday night.

Harrisonburg, winner of two games over Pollock, is 28-14 for the season.

Heyman Fined

NEW YORK (UPI)—Art Heyman received his second fine in a month from the New York Knickerbockers for conduct detrimental to the club. The 6-foot-5 Heyman, the Knicks first draft pick two years ago, was fined $200 Thursday and $100 earlier this year.

4 BOYS' TEAMS ADVANCE

Girls Take Charge Today In Region 'C' Cage Meet

The Start Owls, Weston Wolves, Davidson Warriors of St. Joseph and Athens Trojans advanced to the semi-finals of the boys' division Regional Class C Basketball Tournament here yesterday, and today eight girls' teams from the region's four districts will be battling for advancement to Saturday's day of decision.

The girls, dominating today's entire card at Northeast State's Brown gym, are matched as follows:

Enterprise vs. Mer Rouge, 1 p.m.

Start vs. Ogden, 2:30.

Weston vs. Lisbon, 4 p.m.

Georgetown vs. Summerfield, 5:30.

Results in yesterday's boys games were:

Start 84, Waterproof 59; Weston 47, Lisbon 43, Athens 72, Atlanta 49; Davidson 64, Monticello 52.

Athens, defending regional champion, had five players shooting in double figures with Glen Owens leading with 18 points. Glynn Rikard led Atlanta with 17. Rikard fired a 54-foot shot from his own end of the court, the shot not allowed as it was made a split second after the final buzzer.

Rickey Peel, 26 points for Weston, and Larry Saulters, 21 for Lisbon, were high scorers in their game which was the hottest contested of the openers.

The Smith twins, Jerry and Terry, and center Chuck Davis accounted for 67 points in leading the Start triumph. Jerry Smith hooped 24, Terry Smith 23, and David 20. Ronnie Firmin's 14 was tops for Waterproof.

Billy Green was the big man in the Davidson attack with 24 points. David McVay was tops for Monticello with 19.

Saturday's boys' semi-finals match Athens and Start at 1 p.m., Weston and Davidson at 2:30. The final will be at 8 o'clock. Girls' semi-finals will be played tomorrow morning at 10 and 11:30 o'clock. The final will begin at 7 o'clock.

Box scores:

Waterproof (59)	fg	ft	pf	tp	Start (84)	fg	ft	pf	tp
Firmin	6	2	4	14	Smith, J.	7	10	3	24
Walker	4	5	4	13	Killen	4	1	3	9
Mahoney	0	7	1	7	Clement	3	0	1	6
Butler	1	1	5	3	Colvin	1	0	4	2
Reinhard	5	2	4	12	Davis	7	6	2	20
James	3	2	5	8	Smith, T.	10	3	5	23
Roberts	1	0	0	2	Parker	0	0	3	0
Totals	18	19	23	59	Totals	27	20	21	84

Score by Quarters:

Waterproof	10	16	16	17—59
Start	19	21	25	19—84

Lisbon (43)	fg	ft	pf	tp	Weston (47)	fg	ft	pf	tp
Wilson	2	0	2	4	Peel	9	8	1	26
Lary	4	0	3	8	McConathy	4	0	1	8
Knighten	0	1	1	1	Staples	4	0	4	8
Volentine	4	1	4	9	Milstead	0	0	0	0
Saulters	8	5	5	21	McBride	0	2	2	2
Gates	0	0	0	0	Johnston	0	3	2	3
Totals	18	7	15	43	Totals	17	13	10	47

Score by Quarters:

Lisbon	8	12	12	11—43
Weston	7	9	14	17—47

Athens (72)	fg	ft	pf	tp	Atlanta (49)	fg	ft	pf	tp
Baker	5	2	5	12	Williams	2	1	1	5
Owens	8	2	3	18	Davidson	1	2	1	4
Willett	6	0	2	12	Gayner	2	2	2	6
Frye	7	0	1	14	Rikard	6	5	2	17
Roach	4	4	4	12	Pullig	3	4	3	10
Chandler	0	4	3	4	Smith	0	0	2	0
Davi'n, K.	0	0	0	0	Bandy	1	5	0	7
Greer	0	0	0	0					
Sherrill	0	0	0	0					
Davi'n, T.	0	0	1	0					
Totals	30	12	18	72	Totals	15	19	14	49

Score by quarters:

Athens	20	14	16	22—72
Atlanta	13	8	16	12—49

Monticello (52)	fg	ft	pf	tp	Davidson (64	fg	ft	pf	tp
Sandidge	2	2	4	6	Green	8	8	4	24
Yates	3	2	5	8	Norwood	6	1	3	13
McVay	6	7	3	19	Harris	1	1	5	3
Burgess	4	0	5	8	Crigler	7	4	5	18
Howsey		1	7	3	Lancaster	1	4	3	6
Beam	1	0	1	2	Parker	0	0	1	0
Dowdy	0	0	0	0					
Totals	17	18	21	52	Totals	17	18	21	64

Score by Quarters:

Monticello	10	19	10	13—53
Davidson	11	20	11	22—64

The Monroe News-Star
SPORTS
Monroe, Louisiana Friday, February 26, 1965 9-A

POLES ARE STARS

16-Year-Old Has Future On Track

NEW YORK (UPI) — The 1968 Olympics are a bit too close, says schoolboy two-mile phenom Art DuLong of Dandolph, Mass., but look out in 1972!

Art, aged 16, ran third in the Knights of Columbus two-mile at Madison Square Garden Thursday night but beat a U.S. 1964 Olympian in the process. He's shooting for the '72 games as one of Uncle Sam's 5,000 meter men.

"There's probably too much to be done before 1968," said DuLong after running his fastest two-mile ever (9:04) in finishing 40 yards back of winner Eamon O'Reilly of Georgetown and well ahead of Olympian Vic Zwolak, who finished fifth. O'Reilly won in 8:56.6.

Tommy Farrell of St. John's and three touring Polish stars won the feature events which took a competitive jolt from the weather when a blizzard kept Canada's middle distance ace Bill Crothers and two-miler Dave Ellis at home.

Farrell, still bushed despite a 12-day layoff from a heavy campaign that saw him set a world half mile record of 1:49.8, won the 1,000 in 2:12, scoring by seven yards over Maine Lt. Frank Tomeo after taking the lead at the last turn for home.

Andrzej Badenski (600), Edward Czernik (high jump) and Witold Baran (mile) gave the touring Polish team three victories before heading for a meet in Baltimore Saturday night.

Baran, voted the outstanding athlete in the meet, won the mile in 4:05.7 by 12 yards over Tom Sullivan of Villanova.

Badenski took the 600 in 1:12.4, a race in which Crothers was the heavy pre-meet favorite. Czernik soared seven feet for the fourth straight time in American indoor meets this year to win the high jump from Rich Ross, a two-time winner this season. Ross went out at 6-foot-10.

George Anderson of Southern U. won the 60 yard dash in which Olympian Mel Pender was disqualified in a heat for two false starts and Olympian Paul Drayton failed to make the final. Fordham's Sam Perry did not enter because of an injury.

Vidalia's Girls Vs. Lake Arthur

VIDALIA (Special) — Vidalia's talented 2-A champion girls host Lake Arthur in a bi-district tilt at 7 p.m. tonight.

Vidalia, behind the performances of Aaronette Eifling and Judy Poole, rolled up a 23-5 record, including a bi-district victory over Mansfield Tuesday night.

Lake Arthur of District 4 defeated Buckeye Tuesday.

Marion, Pioneer Hosts In Games

Class bi-district playoff action begins tonight with Sterlington traveling to Pioneer and Marion hosting Bonita.

Both games are scheduled for 7:30 p.m.

Winner of the Marion-Bonita game will play the winner of the Haughton-Castor game, also being played tonight. The regional playoff games will be played next week.

Sterlington finished the season as runner-up to Marion in District 3-B while Bonita finished as runner-up to 4-B winner, Pioneer.

Mo-Rec Tourney Slates 3 Games On Card Tonight

The Mo-Rec Independent Basketball Tournament goes into the third evening's action today with Haddad Athletic Equipment vs. Shaw Oxygen, 6 p.m.; Bradford - McConathy Realtors vs. Oglesby, 7:30, and Boys' Club vs. Fairbanks Farmers, 9 o'clock. All games are being played at Benoit Recreation Center.

Liberty defeated the Rebels, 62-50, Oglesby beat The Sports, 65-55, and Wossman Rats shelled Louisiana Roofing, 71-44, in games last night.

Team high scorers were Winger, 15, Liberty; Nelson, 15, Rebels; Spence, 20, Oglesby; Burgess 20 Sports; Vining 15, Wossman; and Embanato, 21, Louisiana Roofing.

Former Philadelphia manager Eddie Sawyer has signed a contract to scout for the Phils in 1965.

SPORTS FANS!

I BET YOU DIDN'T KNOW

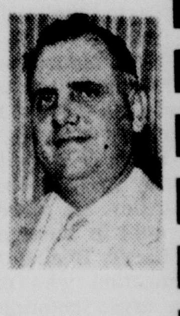

By A. T. Van Veckhoven

What was the most exciting single sports event of all-time? . . . A poll of sportswriters once chose the Dempsey - Firpo fight of 1923 . . . That was the fight when Firpo went down nine times in two rounds and Dempsey was down twice including being knocked out of the ring.

Do you have any idea how long ago Little League baseball was started, and do you know the name of the man who invented it? . . . The Little League movement was founded 26 years ago . . . It was in 1939 that Carl Stotz of Williamsport, Pa., thought of, and started the first Little League.

Where is the biggest stadium in the world? . . . There are several in the United States that seat more than 100,000 people, but the biggest in the world is in Prague, Czechoslovakia . . . It seats 240,000.

VAN-TROW

WE DELIVER
Liquors - Beer
Parkview Pharmacy
813 Park Ave. FA 3-3447

HANELINE'S FINAL
CLEARANCE

One Group
SPORT COATS
Reg. to $45.00
NOW ONLY . . .
$14.70

	34	35	36	37	38	39	40	41	42	43	44	46	48
Regular			1	1	3	4	3	5	3	8	2	3	7
Short					1		3						
Long					1	1	5	2	4	2	1	1	
X-Long													

One Group
SPORT SHIRTS
Long Sleeve - Regular and Button Down Ivy Styles
BUY ONE AT REGULAR PRICE AND GET ANOTHER SHIRT OF EQUAL VALUE FOR ONLY
5¢

HANELINE'S men's wear
• TWIN CITY SHOPPING CENTER
• OPEN 8 AM DAILY
• EASY PARKING
OPEN FRIDAY EVENINGS
323-9657

NEW LUCKY STRIKE FILTERS
PUT BACK THE TASTE OTHERS TAKE AWAY

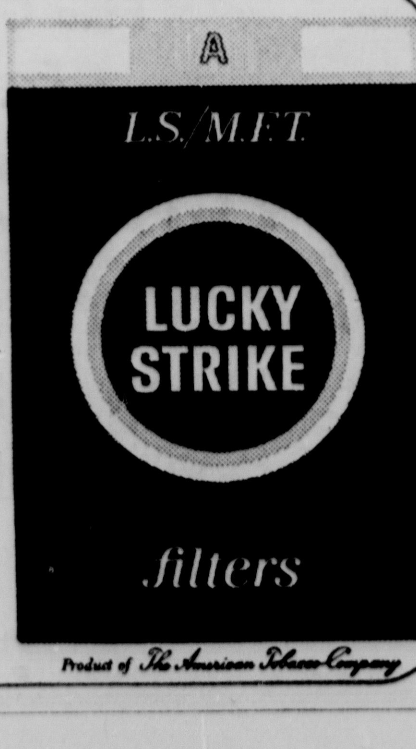

L.S./M.F.T. LUCKY STRIKE MEANS FINE TOBACCO
AND LUCKY'S FLAVOR TIP ENHANCES THE TASTE
© A. T. Co.
Product of The American Tobacco Company

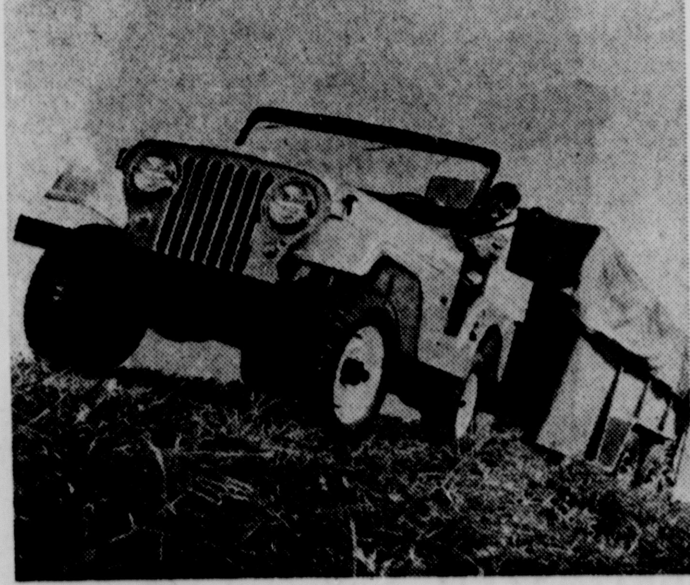

Built to be overworked, overloaded . . . over the years.

Pile on the payload. This one can carry more weight than you can usually get aboard. ¼ ton? Sure! ½ ton? Certainly! ¾ ton? Why not! And how it works! The 'Jeep' Universal was built to stay on the job year after year—without losing its usefulness or value. Test it today—see why the 'Jeep' Universal is the world leader in its class. Three power take-off options. Available with half or full cabs—or convertible top. Also available in 80" 81" or 101" wheelbase.

VERSATILE, POWERFUL, VIRTUALLY INDESTRUCTIBLE 'Jeep'
KAISER Jeep CORPORATION Toledo 1, Ohio

HATTEN Motors INC.
Chrysler · Imperial · Plymouth · Valiant · Jeep
509 N. 2nd St. Phone: FA 2-4436 Monroe, La.

NATCHITOCHES TONIGHT

Rebs, Tigers Are In Indoor Meet

Sixteen West Monroe and Neville High athletes, eight from each school, will be Twin Cities representatives among 43 high schools sending entries to the Graduate "N" Club's indoor track meet at the Prather Coliseum at Natchitoches tonight. A college-university division of the two-day show at Northwestern State College will be run tomorrow.

It will be the first outing of the season for the Tigers and the second for West Monroe.

On the Neville traveling list are Kenny Brazell, Ronnie Clark, Bill Garfield, Vernon Houston, Jimmy Kokinos, Jimmy O'Neal, Wayne Taylor and Alan Williams.

Brazell will run the 440 dash and legs on the two relays. He has turned in a 51.9 effort in the dash. Clark, with a best effort of 13 even will enter the pole vault with Garfield scheduled to compete the low hurdles and also run on both relay teams. He has done a 7.9 for the 65 yard lows in practice.

Houston has a 2:02.4 effort to his credit in the 880 run, which he will enter. Kokinos has turned in a 20-2 leap in the broad jump.

O'Neal has a 6.5 effort for his individual event, the 60 yard dash. He will also run on both relay teams.

Taylor and Williams will each participating in a relay event.

West Monroe will enter David Fragala in the pole vault. Fragala set a meet record in Montgomery with a 13-3¼ effort.

Steve West will be the Rebel entry in both the high and low hurdles. He placed third in both events in Montgomery.

Larry Beebe, the sophomore sensation who made his mark in cross country running, will enter the mile run with a best effort of 4:37.2. Buddy Adams has a 2:03.2 clocking in the 880 run and Van Nolan will enter the low hurdles, and the 60 yard dash, which he has also done in 6.5.

Chip Thompson, the Rebel 440 man, stepped it off in 50.5 last season and has a 51 flat so far this season.

Ronnie Tippen will go in the shot put for the Rebs. He turned in a 46-7 last year.

Danny Perkins will also enter the 60-yard dash. Thompson, Adams Perkins and West compose the Rebel mile relay team while Kenneth Frazier will fill in for Adams on the four lap relay.

Representatives of eight colleges an universities compete Saturday evening. Participating schools are host Northwestern, Northeast, the University of Houston, Louisiana Tech, Southeastern, Tulane, Stephen F. Austin, and McNeese.

The meet gets underway each evening at 6:30 p.m. with trial heats in hurdle events. The final event will be the mile relay set for 9:05 p.m.

Byrd and LaGrange high schools have the largest number of entries in the high school division. However, West Monroe has already competed successfully in the Montgomery Relays and may be a contender in individual events. Northeast and the University of Houston are expected to garner most laurels in the Saturday program.

No team totals will be maintained.

Events include the 60 yard dash; 60 yard high hurdles; 65 yard low hurdles; 440 yard dash; 880 yard run; mile run; two mile run; four lap relay; mile relay; pole vault; high jump; broad jump and shot put.

Spartan Quint Captures 2-A Championship

BASTROP, La. (Special) — Boone McCarty, a 6-foot-2 junior delivered an all around performance in leading the Caldwell High Spartans of Columbia to the district 2-A basketball championship here last night in the defeat of the Oak Grove Tigers, 45 to 37 in the neutral Bastrop gym.

McCarty, in addition to a fine defensive game, counted 20 points in leading the Spartan offensive. His chief support, also defensively and offensively, was Alva Warner who got 12 points.

The Tigers, still eligible for state championship competition as the 2-A title runner-up, were led by Mike Gammill's 15 points and 12 by Jim Boyles.

It was Oak Grove's first loss after a string of 21 straight wins following a pair of season opening losses.

Caldwell, now 30-2 for the season, will host Mansfield, 1-A runner-up, in bi-district playoffs next Tuesday night while Oak Grove travels to Coushatta to meet the 1-A champ. Only winners advance at the bi-district level.

Box score:

Caldwell (45)	fg	ft	pf	tp
Warner	3	6	0	12
Newton	4	1	4	9
McCarty	9	2	3	20
Harveston	0	1	1	1
Rushing	1	1	1	3
Totals	17	11	9	45

Oak Grove (37)	fg	ft	pf	tp
Holley	1	3	2	5
Boyles	6	0	2	12
B'way	1	1	4	3
Gam'ill	7	1	3	15
Murphy	0	2	3	2
Thomas	0	0	1	0
Totals	15	7	14	37

Score By Quarters

Caldwell	10	12	15	8-45
Oak Grove	8	9	10	8-37

Rebel Athletic Club Activated; Decide Projects

The West Monroe Letterman's Club, under the sponsorship of Walter A. Brister, Rebel athletic director and head football coach, held a re-organization meeting Wednesday.

The purpose of the club, which consists of lettermen from all varsity sports, is to foster athletics in particular and the school in general.

The lettermen decided at the meeting to sponsor an Olympic style queen and court which will have five senior girls on it. The court will reign over the annual Rebel Relays track meet, which will be held April 14.

New officers for the club were also elected at the meeting. Those are: Sammy Brewster, president, Danny Perkins vice-president, Don Neese, secretary, Chip Thompson, Treasurer, Paul Peoples, Sgt. at arms and Maurice Oliver, reporter.

Venturi On Golf Starting Monday

What was the secret of the tremendous comeback that made Ken Venturi the Open Golf Champion of 1964 and the PGA golfer of the year?

Aside from Ken's own drive and determination to overcome physical handicaps, the secret lies in his own golfing philosophy and individual style.

Now, for the first time, he has written down the essentials of his system for the benefit of the readers of this newspaper.

His ten articles, illustrated with photographs of Ven-

KEN VENTURI

turi in action, will appear five days a week starting Monday on the sports page.

The Open Champ is in a unique position to advise novices, pros and players who have lost their touch. In a few short years, he himself has been a novice, a top ranked pro, a player whose physical troubles had put him so completely off his game that he was thinking of giving it up professionally, and then, all of a sudden the winner of the U. S. Golf Association's Open championship, and a lifetime aggregate of more than $220,000 in prize money.

Some of his advice is unique, also. For instance, he tells you how to approach that picture swing form of his by practicing WITHOUT a club. That's an invaluable tip for this time of year.

Born in San Francisco in 1931, Venturi turned pro soon after his 25th birthday. He would have done so sooner but for two years' army service. As an amateur, he had already missed the Masters by just one stroke.

A year later, he drew out all his savings.

"We're going on the tour for as long as $3,500 lasts," he told his pretty wife. "Then we'll come back home."

But he didn't go back home again very soon. In two weeks he had earned his first prize money. The same year he won the Milwaukee Open and the St. Paul Open.

Blessed with a picture swing, he won 10 championships through 1960. Then, for nearly four years he failed to top a single tourney. This was after bronchial pneumonia laid him low and a skin allergy caused him to loose some fingernails. He could scarcely grip a club, lost faith in himself and was about ready to quit the game.

But the advice and encouragement of a parish priest sent him to the practice tee. In a few months he hit more golf balls than he had in two years on the demanding PGA tour. He told nobody but last spring he felt ready to make his charge.

In June his determination and system paid off. Although on the verge of collapse from dehydration from the oppressive heat in Washington, he won the coveted U. S. Open championship in 278 strokes. It was the second lowest winning total in the tourney's history. (Ben Hogan shot a 276 in 1948.) Two other major tourney titles came his way also. Golf Illustrated called him the Most Improved Golfer of the Year and Sports Illustrated named him Sportsman of the Year.

As Bob Jones says, it looks as if "he will be on top for a long time."

West Monroe's Club Routed By Nixon's Oilers

COLUMBIA, La. (Special) — Lanny Dork hooped 36 points firing Nixon Gas and Oil in a 107-34 rout of the West Monroe All-Stars in an opening game of the Caldwell Independent Basketball Tournament at the old Columbia High gym here last night.

Yvonne May scored 17 points leading Caldwell over Short Pharmacy, 46-36, in a women's game and ABC Finance advanced its women's team with a 55-43 win over Ragdolls. G. Redden led ABC with 26 points.

The tourney continues today and tomorrow. Action resumes at 5 p.m. today.

Carroll Enters Playoff Of Tie

ST. JOSEPH, La. (Special)—Carroll High of Monroe and Tensas Rosenwald of St. Joseph, tied with 10-4 records in their district triple-A basketball race, were tangling in a 1 p.m. playoff here today to settle the district title.

Each has beaten the other once in district 6-AAA games this season.

Money to Loan
CALL
Frank Serio
at
325-1488
NORTHEAST FINANCE, INC.
"In Same Building With Roye's Fabric"
204 Sheridan Monroe, La.

Tribe Keglers With Leaders In Tournament

Northeast State bowlers were second to Lamar Tech in the team race, had the all-events champ, had the No. 3 singles, the third place in doubles, half the No. 2 doubles team and the best individual game at the recent Association of College Unions tourney at Texas A. and M.

Lamar led Northeast 11 pins in the team event. Texas Tech was third.

Rex Lockwood of Northeast and Shreveport, won the all events championship and thus qualified as the first representative of the region in the national tournament in Portland, Ore.

Five bowlers are sent to the national tournament and three alternates are chosen. Northeast's James Edwards of Shreveport was the second alternate chosen.

Lockwood had a total of 1,748 pins in the all events.

Edwards finished third in the singles with 572 and teamed with Lockwood to take third in the doubles with 1161.

Finishing one point ahead of the Edwards-Lockwood team in doubles was a team composed of Northeast's Stanley Muir of West Monroe and Glenn Jennings of Texas Tech.

Muir bowled the highest game of the tournament, a 258.

The Northeast girls' team was fourth in the competition while Mary Clampit of Northeast and West Monroe was third in the billiards competition.

Gun Show Billed Here March 6-7

Monroe will have its share of guns March 6-7 as the Louisiana Gun Collectors hold their two-day show at the Virginia Hotel.

Many of the state's collectors will be here with old and valuable guns to display. The show will, as usual, be open to the public.

Senior Tourney Start Delayed By Bad Weather

FORT LAUDERDALE, Fla. (UPI) — Weather permitting, golf greats like Sam Snead, Gene Sarazen, Jimmy Demaret and E. J. (Dutch) Harrison will tee off today in the opening round of the $40,000 PGA Teacher Trophy tourney for senior pros.

An early morning squall washed out plans to kick off the 72-hole tournament Thursday at Fort Lauderdale Country Club.

Snead, the defending champion, is figured as the man to beat. He goes into the opener with a six-under par 66 practice round behind him.

One change in plans resulted from Thursday's postponement. If there are any ties for first place after Monday's finals, the winner will be decided in a sudden death playoff instead of a full 18-hole round. First prize money is $3,500.

U. S. Wins

HAMILTON, Bermuda (UPI) —The United States soccer team defeated the Bermuda All-Stars 5-1 Thursday in the first of four training games in preparation for American participation in the World Cup tournament. The U.S. takes on Mexico March 7 at Los Angeles in its first cup match.

WEBB'S
CUT RATE LIQUORS
101 Commerce at Wood St.
West Monroe
ANNOUNCING
New Lower Price
ON
Sunny Brook
FIFTH $3.49
PINT 2.30
HALF PINT 1.18
Phone FA 2-9335 for Case Price

LIFE INSURANCE
GENERAL AGENCY
OPPORTUNITY
COMPARE THESE BENEFITS

1. Commissions vested immediately.
2. Lifetime renewals.
3. Complete portfolio of life, health and group policies.
4. Aggressive underwriting. and
5. STOCK OPTIONS

To the man who knows what he wants and is willing to work for it, this is a ground-floor opportunity with an agency-oriented company. Send resume in confidence to Box 221 c/o News-Star and World, Monroe, La.

GYM SHOW TONIGHT

Northeast Host To LSU, Memphis

Louisiana State and Memphis State gym teams join host Northeast State here tonight in the fourth annual Louisiana Collegiate Gymnastic Championships, beginning at 8 o'clock in Brown gym.

Northeast has won two of the three previous Louisiana Collegiates, being dethroned by LSU last year. LSU has another good team this year but Coach Bill Bankhead says several of his top performers are ill or injured and not scheduled to participate Friday.

The absence of some of the LSU gymnasts has caused meet officials to drop plans for a team championship in the university division. There will be individual competition in the division but no champion will be declared.

There will be a team champion in the college division. Each team will enter its top performers in each event in the university division and all others in the college division. Entries in the university division will be restricted to three per team per event provided there are a total of six entries in each event.

Northeast, coached by Barry Johnson, has swept to easy victories in the Southern AAU Junior Championships, the Oklahoma City Invitational and a dual meet with Northwestern.

It has one of the South's finest gymnasts in freshman Henry Magdaleno, who won six out of seven events in both the Oklahoma meet and the Northwestern dual affair. Other Indian stars include Tom Heineike, another ace freshman, and Gene Huffty, the top member of the 1963 and 1964 teams.

Top LSU entries are expected to be Joe Parks, one of the country's top trampolinists, Dennis Flach, Gary Rouse, Bob Rombach and Bobby Raymond. Bobby Boudreaux, a good performer in free exercise and side horse, is another possible entry.

Tickets for the meet will sell for 50 cents and 75 cents when bought in advance and 25 cents more when purchased at the door Friday night. The doors will open at 7:30. Advance tickets are now on sale in the College Bookstore and the Health and Physical Education office in Brown 105.

The Northeast entries:

Free exercise — Huffty, Heineike, Magdaleno (in university division); Sam Walker, Dwight McLemore, Steve Nelson, Jim Walker (in college division).

Side Horse — Huffty, McLemore, Magdaleno (university); Sam Walker, Nelson, O'Brian Richards, Ricardo Estrada, Heineike, Jim Walker (college).

Parallel Bars — Huffty, Magdaleno, Heineike (university); Sam Walker, McLemore, Wynn Jefferson, Nelson, Larry McGowen, Jim Walker (college).

Long Horse — Huffty, Heineike, Magdaleno (university); Sam Walker, McLemore, McGowen, Nelson, Estrada, Jim Walker (college).

High Bar — Huffty, Nelson, Magdaleno (university); Sam Walker, McLemore, Heineike, Jim Walker (college).

Trampoline — Sam Walker, Heineike (university); McLemore, McGowen (college).

Still Rings — Jefferson, Magdaleno, Huffty (university); Sam Walker, McLemore, Nelson, Richards, Jim Walker (college).

All-around — Magdaleno, Huffty (university); Sam Walker, McLemore, Nelson, Jim Walker (college).

Gents Defeat Tech; Kerwin Star Of Game

By United Press International

Centenary's 6-8 forward Tom Kerwin scored 41 points Thursday night to lead the Gentlemen to a 98-73 victory over Louisiana Tech.

Kerwin, a junior, broke the school record of 40 points he set last year. Center Barry Haynie scored 31 points before he fouled out with four minutes to go.

The win gives Centenary a 13-10 record; while Tech is 12-12 for the season.

Centenary led all the way and Tech never came closer than nine points.

The victory gave the Gentlemen possession of the "mythical Pine Cone Championship," a prize contested for in a round robin involving Centenary, Louisiana Tech and Northwestern State College. Centenary has defeated both Northwestern and Tech twice.

Former outfielder Hank Sauer scouts for the San Francisco Giants.

Recreation Basketball

Moore scored 13 points to lead First Assembly of God to a 32-26 victory over the Goldbricks Thursday night for the championship of the Junior C League in Recreation Basketball.

Barham hit 20 points for the Goldbricks.

In other games, Claiborne blasted Fair Park 41-25 and Good Hope hit Memorial Methodist for a 41-13 victory in Church B League games.

Winters had 26 for Good Hope and Prichard six for Memorial Methodist. Noland scored 18 for Claiborne and Reeves 10 for Fair Park.

Transylvania, Epps Boys Win

EPPS, La. (Special) — Odell Vining scored 23 points leading Transylvania past Lake Providence, 43-40, in an opening game of the Epps Junior basketball meet last night. Phil Jackson counted 26 points leading Epps over Forest, 74-33, in the other game.

Five games are on tap today including: Epps girls vs. Transylvania, 2:30 p.m.; Pioneer girls vs. West Monroe, 3:50 p.m.; Oak Grove vs. Goodwill boys, 5:10 p.m. Kilbourne vs Goodwill boys, 6:30 p.m.; and Monticello vs. Holly Ridge boys, 7:50 p.m.

Notice To Members and Guests
CHARMINGDALE GOLF AND COUNTRY CLUB
Just Off Route 165, South Monroe
Open All Year . . . Closed on Mondays
Air Conditioned Club House
Open 8 A.M. till dark
Golf Course Open 7 A.M. till dark
Lighted Driving Range and Putting Green
Open 8 A.M. till 9 P.M.
Air Conditioned Pro Shop
Open 8 A.M. till 9 P.M.
Golf Lessons Available by Appointment
• Golf Cars • Pull Carts • Caddies
• Golf Club Rentals Available Daily
Restaurant and Snack Bar
Open 8 A.M. till dark
Men's and Ladies' Lockers and Shower Rooms open All Day
Meeting Room Available by Appointment
Airman Club and Swimming Club
Now being Formed
Call Bob Gallo, Golf Professional
For Information, 387-0883

WALT'S "BROASTED" CHICKEN
SPECIALS
FRIDAY, SATURDAY & SUNDAY ONLY!

BARREL of BROASTED CHICKEN ONLY $3.25*
2½ Whole Chickens—20 Pieces
WHOLE BROASTED CHICKEN ONLY 1.39*
THIS SPECIAL GOOD ALL THRU LENT
CATFISH & HUSH PUPPIES 1.00
*Special Prices on Take Out Orders—Call FA 2-9396
Walt's Restaurant
1315 Cypress, West Monroe FA 2-9396

A
GALA OPEN HOUSE

AT
MIDCITY ESSO SERVICENTER
Prizes and Gifts Galore
Registration . . . Feb. 22 thru Feb. 27
DRAWINGS . . . Saturday, Feb. 27
NO PURCHASE NECESSARY TO REGISTER
You Do Not Have To Be Present At The Drawing To Win
PRIZES AND GIFTS INCLUDE
Portable T.V. Set
Transistor Radio
Free Gifts of All Kinds
Free Coca Cola
EVERYONE INVITED
MIDCITY ESSO SERVICENTER
North 6th and Louisville
MONROE, LA.
NICK C. SLAVANT, Dealer
Phone 387-0139

SPORTSMAN'S CORNER

Fishing Efforts Cut By Weather

With Sam Hanna

Up until that overdue development of winter weather the fishing in Northeast Louisiana was good.

You can well imagine that few people stayed out during Wednesday's light snow and from all reports there were few fishermen trying their luck Thursday.

But before they quit, fish were being caught.

The weatherman says it'll be a little warmer today, so by the weekend the fishing should be pretty fair in spots around the area.

Speaking of the weather, the robins really stood out during the snow. Seems as though they were bobbing all over the place, their red chest brighter than usual against the snowy background.

Robins are songbirds in the eyes of the federal government and for that reason it's against the law to kill them. We understand they nest throughout the mid-west, but head South somewhere around December, going all the way to Mexico in some cases.

They'll be moving out around the middle of March, going home until next winter, And that should be a sign of spring just around the corner.

This spring should be a good fishing season in the Monroe area, because there's lots of water right now. Until then, here is your weekend fishing guide:

BLACK BAYOU at Monroe. Bass fishing was pretty good up until the cold weather. Crappie fishing was fair.

BAYOU DESIARD at Monroe. This one is in better shape than it's been in a long time—all the way up to 70.4 feet Thursday. A few more inches and it'll reach pool stage. It's been fair for bass and bream.

CHENIERE LAKE at West Monroe. Bass and crappie fishing just fair.

LAKE BARTHOLOMEW at Sterlington. It's up to 72 feet and the Wild Life & Fisheries Commission has **stocked it with bream and crappie. They're going to** stock it with bass in the future. Fishing has been fair.

BUSSEY at Bastrop. It's off. It's been hard to catch a bass that weighs over 7½ pounds. It's so bad they haven't caught a 10-pound bass since Saturday. But the crappie fishing is still pretty good.

LAKE D'ARBONNE at Farmerville. Largemouth bass fishing is good. Crappie fishing has been pretty good.

BAYOU D'ARBONNE. Catching some fish in the Big Overflow.

LAKE ST. JOHN at Waterproof. Choppy in the wind, but before it was good for white perch and barfish. So were **LAKE CONCORDIA, BLUE HOLE** and **OLD RIVER LAKE.**

LAKE PROVIDENCE in East Carroll. It's been good for bass fishing. The Jig is the bait there. River is moving in on **GASSOWAY** and **HOLLYBROOK.**

KITTERLIN CREEK BAY at Jena. Catching some white perch and bass. **WILLOW LAKE** has been good for white perch and so has **WALLACE LAKE** at Jonesville. **BLACK RIVER LAKE** is good for bream and so is **WORKMAN'S BAYOU.**

SALINE LAKE at Winnfield. It's in good shape and the bass and crappie have been biting.

LAKE BRUIN in Tensas. Bass fishing has been fairly good. White perch are biting in the bayou at **LAKE ST. JOSEPH** while **YUCATAN** has been good for white perch around the edge of the bushes.

LAKE LOUIE, BAYOU LOUIE at Sicily Island. They're muddy. So is **KING'S DUMP** at Wisner and **BRUSHY BAYOU** at Tallulah and **LAKE ONE** and **EAGLE.**

NEW ORLEANS LOSS

Wicker Retiring As Sportswriter

By BEN THOMAS
Associated Press Sports Writer

Covering Louisiana sports—particularly prep sports—won't be the same without Charlie Wicker. Working with — and sometimes against — Wicker kept life from getting dull.

The news pages of The Times-Picayune carried the story of N. Charles Wicker's retirement today. Wicker has been in ill health in recent months.

Whenever two or more of the state's sports writers get together, the conversation generally turns to Wicker.

The legends about the man are uncountable.

There's the tale about the time he described in print a tied football game that he said was a lot closer than the score indicated.

Wicker, wrote Truman Stacey of the Lake Charles American Press, "is an unconscious wit who is always good for a laugh."

Stacey, who is now editor of the Lake Charles paper, also said "Wicker is also known as the inventor of the Wickergram, which is a form of communication surpassing the average telegram.

"The average Wickergram goes something like this: 'Please rush by return wire the names, ages, heights, weights, classes and shoe sizes of all red headed outfielders in southwest Louisiana baseball.' "

And then there's the one about the impromptu hurdles race in the mezzanine of a Shreveport hotel. The state's sports writers were gathered for some event, and, so the tale goes, Jimmy Bullock, sports editor of the Shreveport Journal, and Jim Saggus, then the New Orleans sports editor of The Associated Press, decided to race.

Wicker was chosen as judge. He sat on the floor at one end of the mezzanine, stop watch in hand. The race started from the other end, with easy chairs as hurdles. When Saggus and Bullock crossed the finish line, they found Wicker fast asleep.

Joe Planas, a native of New Orleans and now a sports writer for the Baton Rouge Morning Advocate, said "with the news that Charlie Wicker will not come back to sportswriting, I think the profession has lost one of its finest men . . . in the early days, he made prep sports live in New Orleans."

Wicker began writing prep sports for The Times-Picayune in 1929.

In 1960, he was awarded a plaque by the National Americanism Commission for the American Legion for his work in furthering the Legion baseball program. Last year, the annual New Orleans Recreation Department's Meet of Champions was dedicated to Wicker.

We sports scribes will be cussing and discussing Wicker for years to come; retelling favorite Wicker anecdotes.

It won't be the same with Wicker retired.

Charlie . . . you'll be missed.

West Monroe Boys Club

Shady Grove edged Kiroli, 23-19, in overtime in a game of the West Monroe Boys' Club basketball tournament Thursday. Ken Tucker scored 16 points. Jimmy Powell and David Hendricks netted 11 for the losers.

The 76'ers dropper the Celtics, 20-16, as Fred Fulton scored 10 points. Jimmy Powell and Johnny Cobb each netted six for the losing team.

Millsaps defeated Fatima, 17-13. Johnny Foster hit eight for Millsaps and LaDart hit seven for Fatima.

Mike Creighton tallied 11 points to lead the Pistons past the Warriors, 25-11. Terry Moreau scored seven for the losers.

Defend Title

NEW YORK (UPI) — Tony Lema celebrated his 31st birthday Thursday by announcing he will defend his title in the $100,000 Thunderbird Golf Classic at the Westchester Country Club, July 28-Aug. 1.

SALE
BIG E. O. M.
OUT THEY GO!
APPLIANCES . . . TELEVISIONS - STEREOS
NO MONEY DOWN . . . MONTHS TO PAY!

BIG FAMILY SIZE GENERAL ELECTRIC
REFRIGERATOR
Big 10-foot size with full width freezer compartment. Door shelves. Plenty storage space. Model TA-211.
$179.95

G. E. AIR CONDITIONERS
Select your GE air conditioner now. Have it ready for hot weather. No payment until June 1. From 4,000 to 23,000 B.T.U.
PAY WKLY ONLY $2
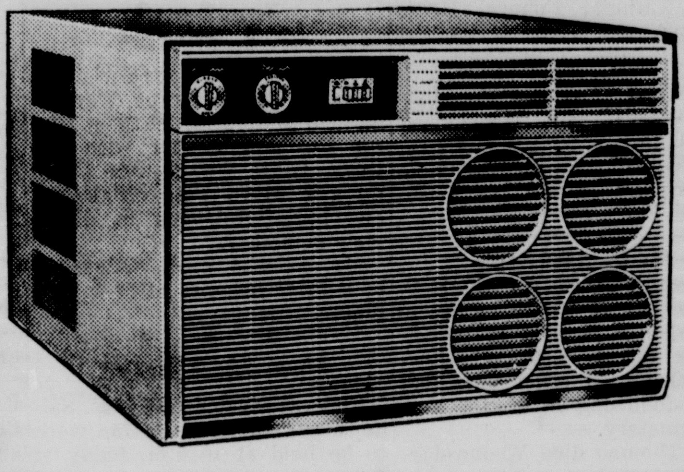

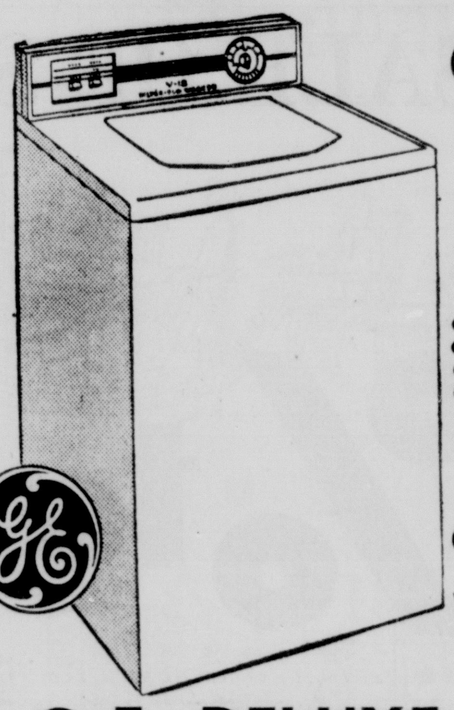
G. E. FILTER-FLO AUTOMATIC WASHER
- Water-Saver Control
- 2 Wash Temperatures
- Non-Clogging Filter
- Activator Washing
- Porcelain Wash Basket and Tub
- Safety Lid Switch
- Easy Operation
- Compact

WA550
PAY ONLY $189

G. E. DELUXE PORTABLE TV
23" PICTURE
SAVE!
- Earphones
- Big 23" Picture
- Free Installation And Service
- Full Power Transformer
- Easy To See And Use

This is a remarkable buy
FREE ROLL AROUND STAND
COMPARE AT 180.00
149

MODEL M205

SAVE ON THESE GREAT SPECIALS
G-E Kingsport
STEREO CONSOLE SET
PAY ONLY $1.75 WEEKLY
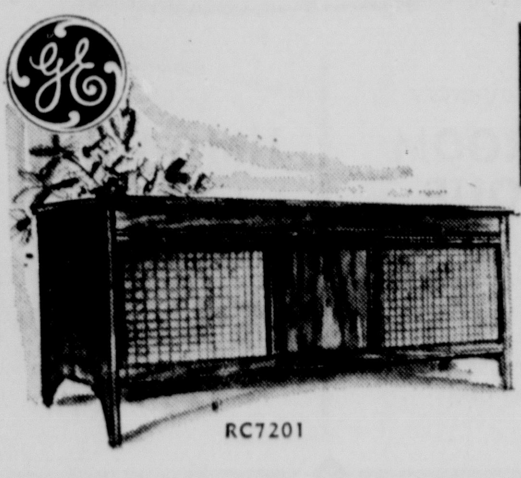
RC7201
Custom 4-speed automatic changer, automatically plays intermix of 12", 10" or 7" records. Optional AM/FM Stereo tuner. All wood cabinetry. Four quality speakers.
$149
NO MONEY DOWN
EASY MONTHLY PAYMENTS

YOU CAN HAVE YOUR CHOICE

CA222
FREEZERS
General Electric
12 Cubic Foot
CHEST TYPE or UPRIGHT
BOTH PRICED
A SUPERMARKET IN YOUR HOME!

TAPPAN RANGE

Just in Time For Summer Cooking!
- Revolutionary Size'n Simmer burners.
- Oversize all-porcelain oven interior.
- Two-piece smoke-free gas broiler.
- Lifetime guarantee of all burners.

PAY ONLY 139

GE FREEZER
- Holds up to 420 Lbs. Frozen Food
- Aluminum Liner for Fastest Heat Transfer
- Sliding Basket for Storage Convenience
- Fast-Freeze Anywhere in Food Compartment
- Aluminum Liner is Chip-Proof and Rust-proof.

SAVE NOW!

$189
No Trade In Needed

GE Chest Freezer
- All Food Easy to Reach
- Adjustable Book-shelves Extra Door Storage
- Needs Only 1 Sq. Yd. of Space
- General Electric Quality and Dependability

SAVE!

WEST MONROE
313 TRENTON
DIAL FA 5-1461

GOODYEAR SERVICE STORES

MONROE
1514 LOUISVILLE
DIAL FA 3-1315

OBITUARIES

A. B. Myatt Sr.

Funeral services for A. Boatner Myatt Sr., 69, of 603 Loop Rd., Monroe, were to be held at 10 a.m. today at the First Methodist Church of Monroe, with the Rev. George Harbuck officiating.

Burial was to be in Riverview cemetery under direction of Mulhearn Funeral Home.

Mr. Myatt died unexpectedly Thursday at a local hospital.

He was the founder of A. B. Myatt Co., of Monroe, certified public accountants, reputed to be the first firm of this type in the Twin Cities area. It was founded in 1920.

• • •

A. R. Hitt

WINNSBORO (Special) — Funeral services for Alvin Roosevelt Hitt, 46, of Winnsboro, will be held at 10 a.m. Saturday in Oak Grove Baptist Church with the Rev. E. T. Spinks officiating, assisted by the Rev. Charlie Moore.

Burial will be in Oak Grove cemetery under direction of First National Funeral Home of Winnsboro.

Mr. Hitt died Thursday morning in a Winnsboro hospital.

Survivors include his mother, Mrs. Levinia Hitt, Winnsboro; three brothers, Marvin and Raymond Hitt, Winnsboro; and John Hitt, Vicksburg, Miss.

• • •

A. B. Thomas

Funeral services for Albert B. Thomas, 74, of Monroe, were to be held at 2 p.m. today at Kilpatrick chapel with the Rev. Earl Monzingo officiating, and burial following in Mount Vernon cemetery.

Mr. Thomas died Wednesday.

O. L. Douglas

ST. FRANCISVILLE (Special) — O. L. Douglas, 57, of St. Francisville, former Caldwell Parish resident, died early Thursday in Baton Rouge.

Funeral services were scheduled to be held at 2 p.m. today at United Pentacostal Church at Olla. Burial will be at Little Star Cemetery under direction of Riser and Son Funeral Home of Columbia.

Survivors include his widow, Mrs. Myrtle Douglas of St. Francisville; two sons, John M. Douglas and Melvin Douglas, both of St. Francisville; two daughters, Mrs. Chester Yates of Monroe and Miss Rita Jena Douglas of St. Francisville; his mother, Mrs. Margaret Douglas of Clarks; two brothers, Rev. Elmer Douglas of Olla and Johnny Douglas of Monroe; five sisters, Mrs. Ethel Nugent of Georgetown, Mrs. Belle Carr of Winnsboro, Mrs. Gladys Thompson of Alexandria, Mrs. Clara Allen of Monroe and Mrs. Ruby Martin of Olla; and four grandchildren.

• • •

D. L. Ellerbe

Funeral services for Dwight L. Ellerbe, 77, of Monroe, were to be held at 10 a.m. today at Hixson Brothers chapel with the Revs. Willie Wimbs, Joe Chaplin and Floyd Tate officiating, and burial following in Riverview cemetery.

Mr. Ellerbe died Wednesday in a local hospital after a long illness.

• • •

Mrs. McAllister

Funeral services for Mrs. Sallie Mays McAllister, 75, were to be held at 10 a.m. today at Kilpatrick chapel with the Rev. Lea Joyner officiating, and burial following in Memorial Park cemetery.

Mrs. McAllister died Wednesday after a short illness.

• • •

G. W. Snearly

FARMERVILLE (Special) — Funeral services for George W. Snearly, 45, of route one, Strong, who died in a Shreveport hospital Thursday, were scheduled to be held at 2 p.m. today at Mount Olive Baptist Church with the Rev. James Ramsey officiating.

Masonic graveside rites will be held at Laran Cemetery with burial under direction of Kilpatrick's Funeral Home of Farmerville.

Survivors include his widow, Mrs. Erlene Snearly of Strong; four daughters, Mrs. James Upshaw of Ruston, Mrs. G. W. Nale and Mrs. Sandra Lee, both of Crossett, Ark., and Mrs. Max Nale of Tuxno; his parents, Mr. and Mrs. Albert Snearly of Spearsville; two brothers, Grady K. Snearly of El Dorado, Ark., and Glen Snearly of Porter, Tex.; a sister, Mrs. Nell Romie of Cary, Ill.; his grandmother, Mrs. Rena Anderson of Spearsville and nine grandchildren.

• • •

Mrs. Ella Morris

BASTROP (Special) — Funeral services for Mrs. Ella D. Morris, 81, of Bastrop, who died Thursday, will be at 10 a.m. Saturday at the First Methodist Church with the Revs. Robert L. Peyton and Ray Rust officiating.

Burial will be in Natchez, Miss., Cemetery at 3 p.m. by Backwell and Golden Funeral Home of Bastrop.

A Clinton native, she had lived here 43 years.

She is survived by three sons, Rev. L. L. Morris of Monroe, Charles M. Morris of Bastrop and Gayle S. Morris of Baton Rouge; two daughters, Mrs. Earl D. Hargis of Bastrop and Mrs. George S. Wannamaker of Hammond; 10 grandchildren and 13 great - grandchildren.

• • •

Antonio Tremblay

JONESVILLE (Special) — Funeral services for Antonio Tremblay, 70, of Saint Joachim de Montmorency, Quebec, Canada, father of the Rev. Leger Tremblay, pastor of Catholic churches in Catahoula and LaSalle Parish, will be Saturday in Quebec.

Mr. Tremblay died Wednesday following a heart attack.

Father Tremblay, who left for Canada Wednesday, is pastor of St. Mary's in Jena, St. Gerard in Jonesville and St. Genevieve in Harrisonburg.

• • •

J. J. Keller

OAK GROVE (Special) — Funeral services were scheduled to be held at 2 p.m. today for John Joseph Keller, 86, of Oak Grove.

Services at Tickle Gap Baptist Church near Conway, Ark., were to be officiated by Dr. William T. Flynt and burial was to be at Macedonia Cemetery at Conway under direction of Gay's Funeral Home of Oak Grove.

• • •

B. L. Beasley

BASTROP (Special) — Beverly Leonard Beasley, 89, died late Thursday after a short illness. He was a native of Hale, a resident of Bastrop for 43 years and a retired merchant.

Funeral services will be at 3 p.m. Saturday in the First Baptist Church with Rev. Ray Rust officiating. Interment will be in Christ Church Cemetery, Bastrop, under the direction of Blackwell - Golden Funeral Home.

Survivors include one son, W. Clifton Beasley, Bastrop; three daughters, Mrs. Alex Pettis, Bastrop, Mrs. Emmett Hull, Springhill and Mrs. Jack Moore, Mer Rouge; four grandchildren and five great-grandchildren.

Benefit Drive Here Success

The Charles Muholland Drive has been completed on a successful note, Mrs. Fred Henry, chairman, announced today.

Mrs. Henry, 304 King St., said donations amounted to $942 in cash for the Muhollands, who lost two children when their home burned on Tennessee Street several weeks ago.

"Numerous persons contributed money, which amounted to $942, and household items, groceries, and clothing," Mrs. Henry said. "We wish to thank all the people who helped. A lot of people responded."

The Muhollands are now living at 805 S. 2nd St. in West Monroe.

Mrs. Henry coordinated the drive with the assistance of Autice Bailey and attorney J. Carl Parkerson.

Equipment Grant Given Northeast

A $4,000 scientist equipment grant has been awarded the Northeast Louisiana State College School of Pharmacy by the Smith, Kline and French Foundation.

The grant will be used for the purchase of instruments and equipment to be used in teaching and research, according to Dean Ralph W. Wilson.

The Foundation, established by Smith, Kline and French Laboratories, pharmaceutical manufacturers, provides assistance to medicine and related sciences.

Indonesia Closes U.N. Doors Today

UNITED NATIONS, N.Y. (AP) — Indonesia planned to close its mission to the United Nations today following its withdrawal from the international organization to protest Malaysia's election to the Security Council.

The last remaining members of the mission's staff cleared out the office opposite U.N. headquarters and intended to lock up at 5 p.m.

Indonesia's flag was to come down for the last time at 4:30 p.m. as U.N. guards lowered the flags of all member countries outside U.N. headquarters grounds.

Secretary-General U Thant completed a letter to Indonesian Foreign Minister Subandrio expressing "the profound regret which is widely felt in the United Nations" at Indonesia's withdrawal and the hope that "in due time it will resume full cooperation with the United Nations."

He was replying to a letter Subandrio sent him Jan. 20 saying that because "neocolonialist" Malaysia had been seated on the Security Council, Indonesia had withdrawn from the organization on Jan. 1 but wanted to maintain official status for its mission until March 1.

The declaration said that if a member feels constrained to withdraw "it is not the purpose of the organization to compel that member to continue its cooperation in the organization."

In 1948, the Communists seized complete control of Czechoslovakia.

Pipe Corner

COLLEGE PHARMACY
3610 DeSIARD FA 3-8147

FREE FREE
FREE SUGAR
2 POUND BAG WITH FILL-UP
(8 Gallons Minimum)
FEB. 26 through MARCH 8, 1965
Lowe's Westside Conoco
CONOCO —North 7th & Cypress—
West Monroe Phone 322-9158
FREE FREE

DIXIE'S SALE OF SALES...YOU CAN'T AFFORD TO MISS!

Italian Provincial Dining Room Eight Pieces $299

(One Special Group) All Wool WILTON CARPET $5.95 Sq. Yd. Installed With Rubber Padding

French Provincial BEDROOM GROUP $129 Double Dresser, Mirror and Panel Bed

Special Group Living Room CHAIRS $49.95

Contemporary BEDROOM GROUP $79.95 Double Dresser, Mirror and Bed

Simmons Hide-A-Beds Good Selection of Styles and Colors 25% to 50% Discount

Bassett French Provincial Dining Room Eight Pieces $299

KROEHLER TRADITIONAL SOFA (Reg. $269) $195

Special Group Early American SOFAS $149

Stearns and Foster Innerspring MATTRESS $29.95

Heavy All Wool WILTON CARPET $6.95 Sq. Yd. Installed With Rubber Padding

Early American MAPLE BEDROOM by Bassett $149 Formica Tops, Single Dresser, Mirror, Bed and Chest

Bassett Teenage WHITE BEDROOM GROUP $159 Formica Tops, Single Dresser, Mirror, Bed and Chest

ERWIN LAMBETH SOFAS 50% Discount

Contemporary SOFA by Southern (Reg. $179) $99

Stratford Curved SECTIONAL SOFAS (REG. $229) $189

Special Group Quilted Sofas $189

DUNCAN PHYFE SOFA $99

Early American MAPLE Dinette Set (REG. $149) $99 Round Plastic Top Table and Four Chairs

DIXIE BEDDING & FURNITURE CO. CORNER WASHINGTON · NINTH STS.

Drexel Fairfax County BEDROOM (Reg. $495 Group) $295

ODD DREXEL CHESTS $69

FRENCH Provincial SOFAS $189

Plenty of FREE, Convenient Parking Space on Our Huge Storeside Lot

Comparison PROVES It's DIXIE For The BEST VALUES In QUALITY Furniture!

By, For and About WOMEN

THE KABUKI KIMONO, travel-oriented, in fresh unbedroomy colors. Featured here in "Skylark" a wild blue yonder color, and lined in "Green Rain". The obi sash picks up the color of the lining and the deeply slashed sleeves also reveal the "Green Rain" which is the inside story. A peignoir that is also very much tuned in to television nights and little evenings in, or for floating about the house.

ALONG the OUACHITA

WE'VE HAD OUR share of rain, snow and ice this week, but if you remember, last weekend was glorious — clear, blue skies and brisk temperatures. Those bright skies proved such a temptation to A. C. Breckenridge that he rolled his plane out of the hangar and took a jaunt to Longview, Texas. Along for the ride were Mr. and Mrs. Carl Johnson and son, Stevie. Barbara says that this was little Stevie's first airplane ride and he is now a real enthusiast.

* * *

A RECEPTION AT the First Presbyterian Church will honor Dr. and Mrs. Wave H. McFadden, Sunday, February 28, from 3 to 5 p.m. The congregation and friends in the community are invited to attend.

* * *

MISS JEWEL BROWN of Shreveport is spending the weekend in Monroe, visiting her sister, Mrs. L. F. Moore, 1514 Filhiol. While here, Miss Brown will also visit with her brothers and their families, the Roland Browns, 3702 Deborah and the Williard B. Browns, 400 Morris Ave.

* * *

SIGMA CHAPTER OF Delta Rho Delta sorority is sponsoring a Tea and Hat Sale tomorrow at the YWCA, 1515 Jackson St., from 2:00 until 5:00 p.m. The public is invited to the sale which is for the benefit of the organization's Social Service projects.

Local Couples Attend N. O. Carnival Ball

It was an exciting weekend for seven local couples who received invitation to the Krewe of the Omardz ball last Saturday night at the Municipal Auditorium in New Orleans, at which a West Monroe man, Joe Lay reigned as King.

Comprising the group were Mr. and Mrs. George N. Patterson, Mr. and Mrs. J. V. Simpson, Mr. and Mrs. Ralph Bird Sr., Mr. and Mrs. T. F. Simpson Jr., Mr. and Mrs. William L. Kelly, Mr. and Mrs. A. C. Williams and Mr. and Mrs. Joe Lay, who were joined by Mr. and Mrs. M. S. Carroll Sr. of Ruston in the festivities.

Following ten "call-outs", the group attended a champagne party honoring the King and Queen and members of their court. From there the entourage adjourned to the International Room of the Roosevelt Hotel for a supper dance, attended by 600 Mardi Gras revelers.

COLOR IN THE KITCHEN

Color finally is coming into its own in the kitchen. No longer need the food preparation area resemble the operating room of a hospital. Thanks to ceramic tile the kitchen now can be surgically clean and esthetically satisfying at the same time. With servants becoming subjects for history books the kitchen must add livability to its traditional utility.

Altrurians Hear Review By Mrs. Rhodes

Mrs. J. L. Haynes was hostess to the Altrurian Book Club in her home recently. Mrs. C. H. Pirkey served as co-hostess.

Mrs. G. W. Welch, president, conducted the brief business meeting.

Mrs. S. H. Humphries, introduced by Mrs. V. J. Rhodes, reviewed the book, 'The Scent of Water', by Elizabeth Goudge. The author of 25 books, Mrs. Goudge has written a story of a woman's search for fulfillment in present day English village.

Refreshments were served to the guests, Mrs. C. H. Chisholm, and Mrs. Eugene Scott, and the following members: Mrs. Aimee Cook, Mrs. E. E. Eaves, Mrs. W. C. Feazel, Mrs. O .J. Ham, Mrs. Eva Haynes, Mrs. Rhodes, Mrs. Humphries, Mrs. J. C. Stewart, Mrs. C. H. Tait, Mrs. G. W. Welch, Mrs. W. S. Kendall, Mrs. E. Griffith, Miss Fannie Oxford and Miss Maibel Hood.

UNSUNG HERO

Often overlooked is the importance of backsplashes in kitchens. Imagine your kitchen work area without backsplashes. In a short time, stains from frying and cooking would all but obscure the color of the walls. If the affected areas were protected by a stain-proof, easily cleaned material kitchens would stay bright and colorful forever.

Rehearsal Dinner Party Held In Rayville Home

The Rayville home of Mr. and Mrs. Stewart Byers was the setting for a rehearsal dinner hosted by Mr. and Mrs. Earl Allen of Delhi on Thursday, February 25 in honor of their children, Miss Jerrilyn Byers and Larry Wayne Allen whose wedding will be celebrated this afternoon in the chapel of the First Baptist Church of Rayville.

Camellias in a variety of shades were used throughout the rooms of the Byers home.

In the dining room, white linen cloths covered the guests' tables, each one centered with a low floral arrangement and burning white candles. The bride's table, also covered in white, had a larger arrangement of pom pon chrysanthemums.

Miss Byers chose to wear a late winter model of carnation red wool for the party.

Invited guests were Dr. and Mrs. H. R. Herrington, the Reverend and Mrs. Connie Ward, Mrs. James Whitman, Mrs. Homer Norris, Mrs. C. L. Johnson, Mrs. Bernard Waite, Mrs. John B. Hanchey, Mrs. C. W. Gallman, Mr. and Mrs. Jerry Futch, Mrs. K. W. Chipley, Mrs. H. C. Chambers Sr., Mrs. Lucy Chapman, Miss Cheri Pittman, Miss Sherry Allen, Miss Brenda Jane Byers, Jack Washburn, Jo Bob Wilson, Bobby Post, Houston Byers, Jimmy Whitman, Mr. and Mrs. Stewart Byers.

DAILY REMINDER

Especially for women is a new multi-purpose memo book set containing 12 special memo books — one for each month — with a two-page format. The right-hand page records each activity undertaken and jobs finished; the left-hand page reminds the user of things to be done.

Bennett-Adcock Vows Spoken In Start

A double ring ceremony in the home of the Reverend and Mrs. Willie Woodard of Start was performed on Thursday, February 11, uniting in marriage Miss Linda Dianne Adcock and Dan L. Bennett of Rayville.

Rev. Woodard performed the ceremony which was held at 7 p.m.

The bride is the daughter of Mr. and Mrs. W. M. Adcock of Rayville and the bridegroom's parents are Mr. and Mrs. Nelson B. Bennett of Start.

For her wedding, the bride, a student at Rayville High School, wore a navy suit with a veiled navy pillbox and white accessories. Her corsage was a purple orchid.

Mr. Bennett is employed by a Monroe firm.

After a brief wedding trip, the couple is now at home in Rayville.

CLUB MEMOS

SATURDAY FEBRUARY 27

Little Theatre presentation of "The Sound of Music," at Strauss Playhouse, 8:15 p.m. Hostesses: Mrs. L. H. Carter, Mrs. Eris Ginn, Mrs. C. A. Shoudy and Mrs. Jack Tarver.

TEA AND HAT SALE

Sigma Chapter, Delta Rho Delta will sponsor a Tea and Hat Sale, Saturday, Feb. 27 between 2:00 and 5:00 p.m. at the YWCA, 1515 Jackson St. Benefit of Social Service projects.

MARDI GRAS

Mardi Gras Ball at Bayou DeSiard Country Club.

THE STRIDE RITE Firstie

SIZES 2 to 5
B to EEE WIDTHS
$5.98

best beginning for baby

For that vital first year "on foot" — trust Stride Rite quality, and our quality service. We measure exactingly, fit from experience, give your child the best of everything to start — walking.

107 DeSIARD DOWNTOWN — Kelso's — 1131 FORSYTHE SUBURBAN

ON-THE-DOT FASHION
bonded crepe suit dress

MISSES and HALF-SIZES — 10-20; 12½-22½
by Forever Young
14.99

New now, the navy or black rayon crepe with easy-on tricot lining permanently attached to the inner surface. Not merely a smart looking fashion, but permanently shape-retaining and wrinkle - releasing as well. Chelsea collared in dashing dotted rayon.

• TWIN CITY - Open 'Til 8:30 PM on Friday
• EASTGATE 'Til 9:00 PM

• DOWTOWN • TWIN CITY • EASTGATE

Field's SATURDAY'S BEST BUYS

Bogart of TEXAS

ON-THE-DOT Separates
BLUE DENIM and RED DOTTED SWISS

New look alike separates with plenty of "ZING"! Each piece designed for the active woman that is on the go! Fine cotton blue denim bottoms teamed with red dotted swiss tops. Group includes WRAP SKIRT . . BERMUDA SHORTS . . . SURFER PANTS . . . CAPRI PANTS . . . SAILOR COLLAR SLEEVELESS BLOUSE . . . and SHORT SLEEVE BLOUSE . . all in sizes 8 to 18.

$4 EACH

MAIL ORDERS FILLED - Add 2% Sales Tax And 35c Postage

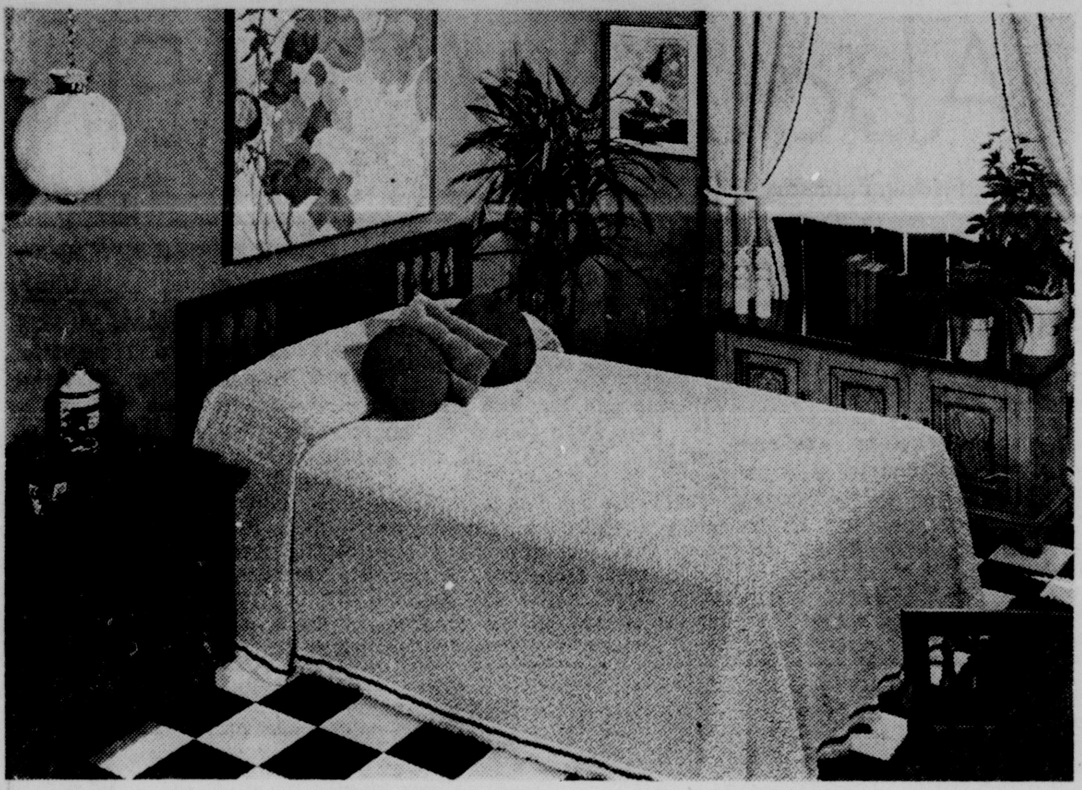

HISPANIC IN MOOD, this bedroom incorporates a classic but rugged simplicity. Note how the warm wood tones have been combined with antiqued painted finishes in the Appalachian oak furniture. These, plus the black and white classic weave of the bedspread, give balance to the hot red of the walls. Black and white is repeated in the smart - looking vinyl flooring. Accessories add the exclamation point to the room. The modern paintings incorporate a medley of bright tones, some of which are repeated in the toss pillows on the bed. The hanging globe lighting fixture adds an elegant touch.

The Spanish Touch In Bedroom Decor

To the gourmet, Spain will mean gazpache; to the dancer, Spain will mean the flamenco; but for the majority of American homemakers, Spain will mean a new look in home decor.

A room decorated with Spanish flavor combines formality with comfortable informality. The freshness of the colors . . . the subtle elegance of the designs . . . and the wealth of unusual accent pieces can result in a room which gives a sense of luxury far beyond the modest cost required to decorate it.

With a definite theme you can give a room unity. Use the bold colors of Spain . . . hot pinks, orange, reds; or blues and purples; or burnished golds and russets . . . as a springboard for the room's decor. Then neutralize their dramatic quality with black and white. Incorporate Spanish motifs . . . the graceful curves; grillework; the Moorish look. . .in detail touches such as valance boards, drapery treatments, accessories, etc.

Every room has a starting point, and in the bedroom, the bed gets the major share of attention. Dressed in a bedcovering Hispanic in mood, this becomes the key for the other elements in the room's decoration. You'll find that function and wearability will go hand in hand with its good looks and provide a built-in bonus.

Since this is the age of mixes . . . in decorating as well as cooking . . . there's no need to have everything in the same style. The most interesting rooms combine a mixture of moods and personal touches. However, do remember that decorating is like eating peanuts . . . once you start, it's hard to stop. And, overdoing will only create a look of clutter, rather than gracious serenity. You can change the look of a room by the addition of a new colorful accessory, an unexpected color on the walls or in an area rug, as well as by a complete room overhauling.

How To Duck The Food Quacks

Food quacks prey on people to the tune of $500 million a year says Louise W. Hamilton, extension nutrition specialist of the Pennsylvania State University.

She pointed out that many food quacks try to scare people into buying their products, and warns of salesmen who claim that disease is due to improper diet or depleted soil, that chemical fertilizers are harmful to plants and that some foods are wonder foods.

FASHION QUESTION

Q: Can a small woman wear prints or should she stick to solid colors?

A: Yes, if the prints are vertically patterned, striped narrowly, checked in small size checks, or close-set like paisley. Avoid splashy or wild patterns.

Interior Decorating Questions

BETTY PEPIS

Q: We are two single girls sharing an apartment. It is furnished but we need accessories to give it an unfurnished look. A sofa and chair are deep tan, another chair is orange. Draperies are white with an orange and green print, walls are paneled. What accessories do you recommend?

A: Every small object such as ash trays, boxes and pillows should — in shape, texture and color, — be a delight to your eyes. A handicraft, woven or embroidered, of your own making perhaps, for a wall hanging and pillows would give room warmth and personality. Books and fresh green plants help and whenever — let us hope it can be at all times — possible — have fresh flowers if only one rose or two carnations.

Q: Living room has beige walls and carpet. Sofa is black, two chairs are white and one is persimmon. Draperies are black and white. Room seems full. What colors do you suggest to brighten the room?

A: On sofa use white and persimmon colored pillows and some in a black ground with beige, black, white, persimmon and green design. This could be done in some kind of needlework or in a patchwork of squares. Pick up the persimmon color in small accessories.

Installation Ceremonies Planned By Sorority

A full schedule of weekend activities is planned by Zeta Delta chapter of Zeta Tau Alpha, social fraternity at Northeast Louisiana State College. Formal initiation and installation will be followed by a banquet, church service and a Sunday reception from 3:00 until 5:00 p.m.

Participating in installation ceremonies will be several national Zeta Tau Apha officers, including Mrs. Harold W. Kerr, national president, Detroit; Mrs. Duchess Smylie Handley, national extension chairman, Dallas; Mrs. Robert Ewing Brown, province president, of Shreveport and Mrs. Pat Cauble, national chapter counselor, Hickory, N.C.

The following Northeast students will be initiated and installed as officers: Chapter president, Jean Traylor, Shreveport; vice - president, Wanda Langley, Monroe; pledge trainer, Carol Ann Puckett, Georgetown; recording secretary, Mary Farley, Monroe; corresponding secretary, Lynda Brice, Monore; treasurer, Dorothy Parra, Lake Providence; historian, Derylin Morris, Monroe; reporter, Belva Polson, Monroe; membership chairmen, Elizabeth Stout, Baton Rouge, Jan Hillman, New Orleans, Laurna Campbell, Alexandria; Panhellenic Council representative, Linda Hailey, Shreveport; rituals chairmen, Joyce Estes, Shreveport, Jane Limerick, Bastrop; standards chairman, Lynne Bryce, Monroe; social chairman, Dianne McCain, Winnsboro; chaplain, Marilyn Evans, Monroe.

Honorary initiates will include Mrs. John McCarter Jr., Mrs. J. W. Cummins, Mrs. C. Ralph Lane, all of Monroe; Mrs. T. H. Calloway Jr., Bosco; Mrs. Fred E. Bennett Jr., West Monroe; Mrs. Walter B. Taliaferro, Sicily Island.

Events will begin today at 1 p.m. at the Wesley Foundation, where the initiation will take place. The ritual will be exemplified by Zeta Iota chapter of Centenary College, Shreveport.

Installation of the college chapter and officers will follow at 3 p.m. with the national president conducting the ceremonies.

Saturday's activities will close with a banquet at the Paragon where Mrs. Marcus Mapp, Zeta Delta chapter advisor, will serve as toastmistress and Northeast president, Dr. George T. Walker will be the featured speaker.

The calendar of activities includes Sunday morning service at the First Presbyterian church, with initiates, alumnae and patronesses attending as a group.

Events will be climaxed with a formal reception Sunday from 3 to 5 p.m. in the College Union Building honoring the newly installed chapter.

Patronesses who will attend include Mrs. Dewitt T. Milam, Mrs. Henry Guerriero and Mrs. H. K. Touchstone.

Marian Martin

Spring begins with a limber, 2-part dress with the flattery of a long-waisted look. Dramatize the neckline with a smokering scarf, pearls or pin.

Printed Pattern 9000: Misses' Sizes 8, 10, 12, 14, 16, 18. Size 16 requires 3 yards 45-inch fabric.

FIFTY CENTS in coins for this pattern — add 15 cents for each pattern for first-class mailing and special handling. Send to Marian Martin, 89, News-Star Pattern Dept., 232 West 18th St., New York, N.Y. 10011. Print NAME, ADDRESS with ZIP, SIZE and STYLE NUMBER.

350 SPRING DESIGNS plus ONE PATTERN FREE — any one you choose in new Spring-Summer Pattern Catalog. Send now for biggest pattern book bargain ever! Only 50c.

DEAR ABBY

She Had Spartan Fare, He Ordered Banquet

By ABIGAIL VAN BUREN

DEAR ABBY: Don't you think that when a husband and wife eat out he should give her some suggestion as to what to order, or at least some clue as to how much he intends to spend? Example: We had breakfast in a restaurant recently. I asked him what he was going to order, and he said he didn't know. Trying to be thoughtful and considerate I ordered coffee and toast. Then HE ordered juice, bacon and eggs, blueberry muffins and jam and coffee. I would have enjoyed that kind of breakfast, too, but I hesitated to order it because I wasn't sure he was going in for a meal like that. Later he could see I was hurt so he asked me what was wrong, and I told him as nicely as I could that if I had known he was going to order a meal like that, I would have, too. Don't you think it's a man's responsibility to put his wife at ease and give her some kind of clue as to what kind of meal he had in mind to pay for? He can't understand it.

ONLY HIS WIFE

DEAR ONLY: There is no reason why you, after hearing your husband's order, couldn't have changed your mind and had the same. To have sat there and sulked in silence was childish. This man is not a "date," lady — he's your husband. I suggest you get on more familiar terms with him. You might enjoy it.

DEAR ABBY: I went steady with Joe for six months and then we broke up. He has been talking about me something terrible and I don't know what to do. He never got anything more from me than a goodnight kiss at the door, but he has been going around telling everybody that he quit going with me because he got all he wanted.

TALKED ABOUT

DEAR TALKED ABOUT: Maybe that's all he wanted. Forget it.

DEAR ABBY: My problem is trying to keep busy at work. I work for a small company in a one-girl office. I have a wonderful boss and a nice place to work, and the pay is good, but about three (and sometimes four) days out of the week I have nothing to do. The mail comes in at noon and I spend the rest of the day just sitting around. The phone hardly ever rings. I've read books and magazines, and listened to the radio, but I can't do that all day. I've straightened the desk drawers, files and cupboards and even cleaned and scrubbed the office although we have janitorial service. My boss is out of town most of the time. He knows I don't have enough to keep me busy, but he doesn't mind. I love my job, but I wish you could tell me how to occupy my empty hours.

LENORA

DEAR LENORA: If idleness bugs you and you like to work, get a job where there is work to do. The job you have now, and say you "love," is unlike most jobs worthy of the name.

DEAR ABBY: I was surprised at your answer to the person who asked what you thought of people who offered to take their guests on a "tour" of their home. Maybe YOU think it's all right, but I have another opinion on that.

A home is not a show place, it is a person's private property with all his personal possessions collected there, and I think it is in very poor taste to show them off.

Now I have another question when someone comes into your home for the first time, looks around and then says, "May I see the rest of your house?"

NO SHOW-OFF

DEAR NO: You have two choices. You may either offend your guest by refusing his request. Or you conduct the guided tour whether you like it or not. I would give him the tour.

PICTURE FRAMING • ORIGINAL OILS SERIGRAPHS ETCHINGS
MIT-TELL ART shop
306 PINE FA 3-1490

ASK YOUR DOCTOR TO CALL US FOR PRESCRIPTIONS
Parkview Pharmacy
813 Park Ave. FA 3-3447

Style Shop
"Cinderella" Shoe SALE
In Sample Shoes
4B
3.00
HEELS— • Hi • Mid Stacked • Flats
VAL. $7.99 to 16.99
IF YOU HAVE A "CINDERELLA" FOOT . . BE SURE TO SEE THESE
FRI.-SAT. ONLY

THE Fashion
347 DeSiard FA 5-4931
Go MAD MADRAS with
Dresses Parkas Skirts Swimsuits
Authentic INDIAN BLEEDING MADRAS in all your favorite fashions are at THE FASHION! So excitingly different . . . each one the only one of its kind in the soft color variations when washed! You'll want a whole wardrobe of Madras styles!
DRESSES for all occasions! Shown a delightful skimmer with contrast bib trim. Sizes 5 to 15 and only $12
PARKAS you'll wear now and right through summer to top your favorite sports and swimwear. $8
REVERSIBLE DENIM and MADRAS PARKAS $12
SKIRTS are reed slim or the new action A-line $8
SWIMSUITS are cleverly designed in all your favorite 1 and 2 piece styles! $15

At KERN'S
EXTRA SPECIAL!
Baby Bargains!
NURSERY NEEDS AT BIG SAVINGS
PLAY PEN REG. 16.00 13.98
REG. 5.00 PADS . . . 3.49
REGULAR 2.29 NURSERY BUTTERFLYS 1.69
REGULAR 2.00 CRADLE GYM 1.49
REGULAR 5.00 BUSY BOX .... 3.98 (Baby's Own Amusement Park)
REGULAR 1.00 FUNNY PHONE For Baby .... 69c (Take Apart Toy)
Reg. $40.00 CRIB & Wet-Proof MATTRESS BOTH FOR 29.98
Shop KERN'S The Easy Way • CHARGE • BUDGET • LAYAWAY
KERN'S KIDDIE LAND
510 N. 4th St., Monroe FA 2-0326

DRASTIC REDUCTIONS ON ALL SPRING—SUMMER FASHIONS IN THIS GREAT
END-OF MONTH CLEARANCE!
SAVE UP TO 50% AND MUCH MORE!
BOOKS CLOSED
MANY OTHER SAVINGS
Style Shop
FANTASTIC SAVINGS IN STYLE SHOP'S FABULOUS DRESS JAMBOREE
SHEATHS • SHIRTWAIST DRESSES • PRINTS • SOLIDS • SELF BELTS • LOVELY SUMMER SHADES • SIZES 10-20 14½-22½
$8.90
STARTS 9 AM FRIDAY
PUT IN LAYAWAY
CHARGE NOW
IMAGINE! FAMOUS LABEL SUMMER DRESSES
CHOOSE FROM • DON LOPER • OLEG CASSINI • ESTEVEZ
COMPARE TO $98
$18.00
Terrific Values
NEW BLOUSES
New Selection of Blouses in Frilly and Tailored Styles. All New Colors. All New Materials
$2
COMPARE TO $10.95
OPEN A CHARGE ACCOUNT
OPEN A CHARGE ACCOUNT
ONE GROUP BETTER HANDMACHER SUITS
Large Selection of Materials Styles, Colors
VALUES THAT ARE RARE
$38
YOUR CHOICE
FABULOUS Fur Trimmed Coats
LUXURIOUS Fox And Mink Trimmed Coats . . . All 100% Wool Luxury Fabrics. Unsurpassed Value. Natural Mink and Fox Collars. Also New Pastels.
$48
Compare These At $99.00
ALL FURS LABELED As to Country of Origin

9 Injured In 2 Mishaps

Nine persons were injured in two separate traffic accidents in Monroe Thursday. Five of the injured were students at Northeast Louisiana State College.

The accidents occurred within one block of each other and during a time period of less than one and one-half hours.

One of the injured was identified as Bob Bolin, pitcher for the San Francisco Giants, who was en route to spring training in Phoenix, Ariz. Bolin's infant daughter and parents were slightly injured when the car he was driving collided with a car driven by Warren Gould of Shreveport, freshman student at Northeast State College.

Gould was ticketed for running a stop sign and no driver's license. The accident occurred at the intersection of Chauvin Street and DeSiard Road.

According to investigating officers of the Monroe police department, Bolin was traveling west on DeSiard Road when Gould attempted to turn east onto DeSiard from Chauvin St.

Also injured in the accident were two passengers in the Gould automobile, Lynn McCready, 20, Northeast student, and Stewart Reynolds, 18, Bastrop, also a college student.

In the second accident, which occurred at 5:15 p.m., a 19-year-old Arcadia girl, Susan Oakley, secretarial science student at Louisiana Tech, suffered a broken leg, multiple contusions and abrasions when she was struck after stepping into the path of a vehicle driven by Sherry Neal, 19, Epps, a coed at Northeast.

Miss Oakley was attempting to cross from north to south on DeSiard Street at the city bus stop. The impact broke the windshield of the car and both the driver and a passenger, Ginger Chapman, Delhi, also a Northeast coed, received slight injuries.

No charges were filed in the incident.

STEVE SAYS . . .
Try Our Fresh Hickory Smoked Barbecue —Cooked Daily
STEVE'S MARKET
2707 Oliver Road

TWO OF THE eight members of the Silver Waters Girl Scout Council attending a Patrol Leaders' Workshop in Memphis, Tenn., this weekend are shown before leaving today. Kyle Gregory, left, and Marianne Salisbury, made last minute checks at the scout office. Other girl scouts attending include Kaki Stone, Barbara Kurtz, Gay Gannaway and Janet Brown, all of Monroe; Becky Mann, West Monroe; and Johnette Edwards, Farmerville. Adults attending are Mrs. Normal Huckabee, Miss Mickie Varnado, both of Monroe, and Mrs. Courtlandt McCoy, West Monroe. (Staff Photo by Richard Greene.)

Viet Nam Not Unlike Medieval Feudal State

SAIGON, South Viet Nam (AP) — Though they dislike the continuing political chaos, U.S. officials in Viet Nam appear to be prepared to continue business as usual even if there are many more coups. It is all part of what some U.S. policymakers have described as a "manageable mess."

There is a growing realization among American officers here that the Vietnamese general staff is just not like the general staffs of most Western nations and probably never will be, despite its training at the U.S. Army War College.

In many ways, South Viet Nam is politically similar to a medieval feudal state. The ruler of Viet Nam, whoever he may be, rules by the grace of his powerful barons, whom he must play off against each other.

Vietnamese barons are not necessarily military field commanders. They may be civilian politicians with certain forces at their disposal, they may be religious bloc leaders, or they may belong to a specialty of Viet Nam — the armed religious sect.

Two of these armed sects, the Hoa Hao and the Cao Dai, claim support of around four million persons among the population of 14 million.

Most of the military barons remain fairly good friends, even when they plot and make coups against one another. Most of them went through the same military schools and fought the same campaigns. Most are anti-Communist.

A really central direction of the Vietnamese armed forces is nearly impossible under these circumstances. For a year, Lt. Gen. Nguyen Khanh was a cotter pin holding the barons more or less together by dint of diplomacy and insight into their relative strengths and weaknesses.

Khanh has been charged with vaccilation and uncertainty in his tactics during the past year, and has made many enemies. Among those most critical of him has been U.S. Ambassador Maxwell D. Taylor.

But Khanh saw himself as a peacemaker and a cohesive element in the chaos.

Strong groups within the army, the religious and the Vietnamese people as a whole have pushed for an openly anti-American policy. Khanh served as a sort of stopgap between these groups and the Americans. He ended up by being disliked and distrusted by many on both sides.

Many Vietnamese in high positions hold the Americans directly responsible for the ouster of Tran Van Huong as civilian premier last month — the very man America was supporting most.

RENT BLUE LUSTRE ELECTRIC CARPET SHAMPOOER $1 PER DAY
with purchase of famous BLUE LUSTRE
MARY CARTER PAINT
309 Washington FA 2-9518

Casual Miss
TWIN CITY SHOPPING CENTER
PHONE 387-1100

Piano Duo Slated Here

Ferrante and Teicher, famed duo piano team, will be the featured attraction at a Northeast State Concerts Association program at 8:15 p.m. Wednesday at Neville High School auditorium.

Admission will be by season membership only.

Billed as the "Movie Theme Team," Ferrante & Teicher have gained recording fame from the popularity of their recordings of musical themes of such movies as "The Apartment," "Exodus," "West Side Story," and "Love Themes from Cleopatra."

They have been playing as a team since their graduation from New York's Juillard School of Music, where they met as child prodigies at the age of six.

In the first stage of their career they played only the classics, concentrating on the standard repertoire for two-piano teams.

Their imagination and curiosity soon had them experimenting with their pianos and devising certain "gimmicks" which altered the sound of the piano, sometimes making it sound like a big orchestra. For a while they enjoyed a career with this innovation which brought them before the public not only through concerts, but television and recordings as well.

Learn Elsewhere

WASHINGTON (UPI) — Opera singer Rise Stevens told senators Thursday that "if a young American wants to learn the arts, he has to leave his country to do so."

Miss Stevens appeared before a Senate subcommittee to testify in favor of a bill to provide government aid to education in the humanities and the arts.

THE RANCHER
Dial 8-5342 MONROE, LA.
WESTERN CASUALS
RANCH CLOTHING
317 LOUISVILLE AVE.
MONROE, LOUISIANA
JUST WHAT YOU HAVE BEEN LOOKING FOR!
This is undoubtedly the best fitting garment you have ever put on . . .
JUST COME TRY IT ON!!
NEW...
STRETCH DENIM JEANS by Lee

the FRONTIER LADY®
Slim, Sleek and Stylish—with a western flair! Comfortable —figure flattering in a truly feminine way that looks like custom tailoring.
SIZES 22 to 29
ALSO
LEE LEENS
FOR YOUNG MEN
SIZES 27 to 34
"GET 'EM AT THE RANCHER"
4th & Louisville Ave.
FREE — Parking — FREE

Norris Style Shop . . . Downtown West Monroe
SYMPHONY... our pump with the GUARANTEED FIT
30 DAYS TO WEAR THEM...
you'll be satisfied with their superb fit or we'll return your money.
Embracing heel buttons . . . soft cushions hug your heel, eliminates slipping forever!
• Here's the reason we guarantee this smart little pump!
Embracing buttons make the shoe cling.
Embracing heel cushioning for luxurious fit.
High or mid heels with round throat.
Black Patent, Also White, Pink and Bone Lustre Calf
12.95
BAGS TO MATCH

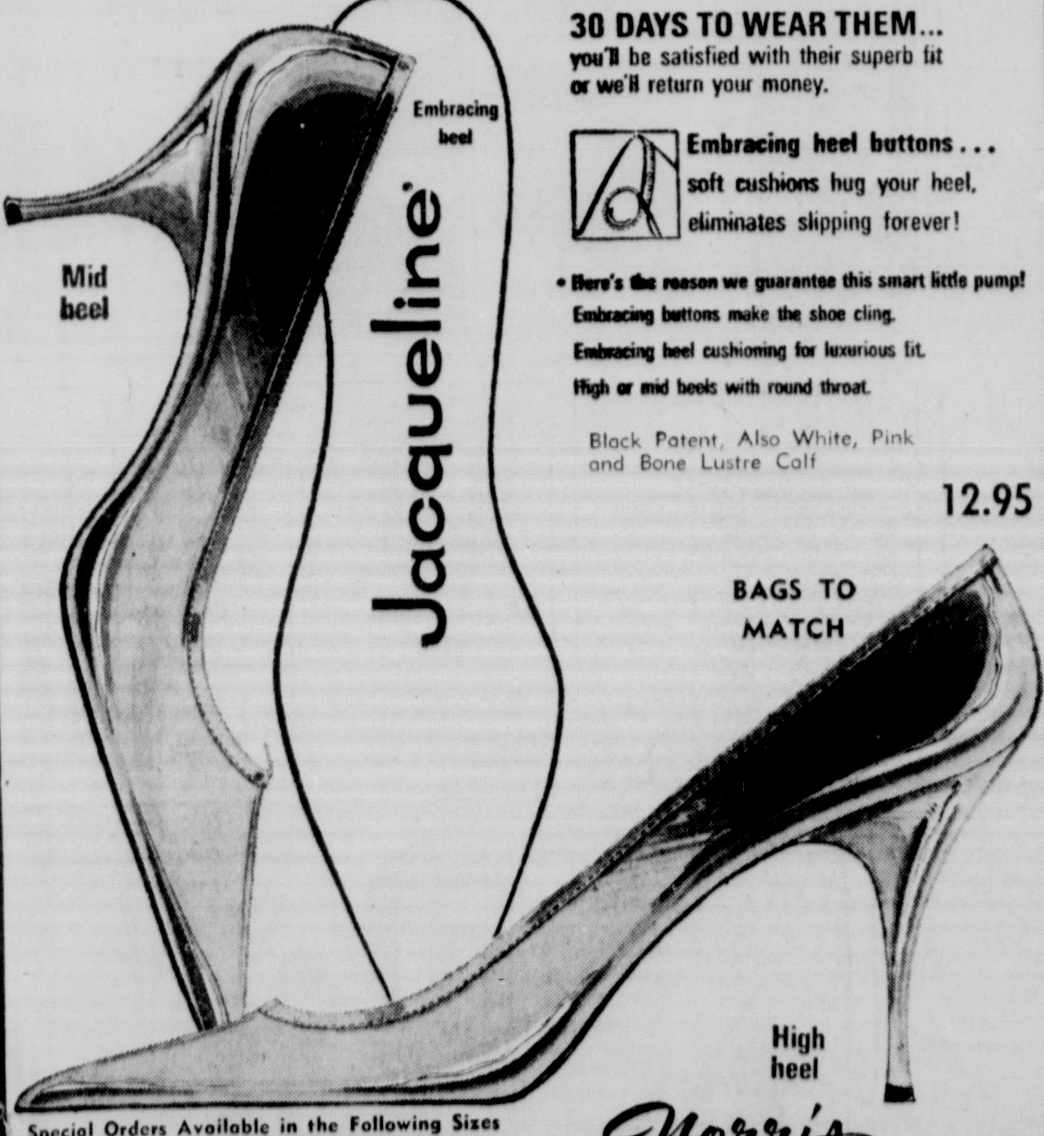

Special Orders Available in the Following Sizes

	4	4½	5	5½	6	6½	7	7½	8	8½	9	9½	10	11
AAAA					X	X	X	X	X	X	X	X	X	
AAA					X	X	X	X	X	X	X	X	X	
AA			X	X	X	X	X	X	X	X	X	X	X	X
A			X	X	X	X	X	X	X	X	X	X	X	
B	X	X	X	X	X	X	X	X	X	X	X	X	X	X

Norris STYLE SHOP
219 TRENTON 106 COTTON
WEST MONROE

7up has a diet drink named...

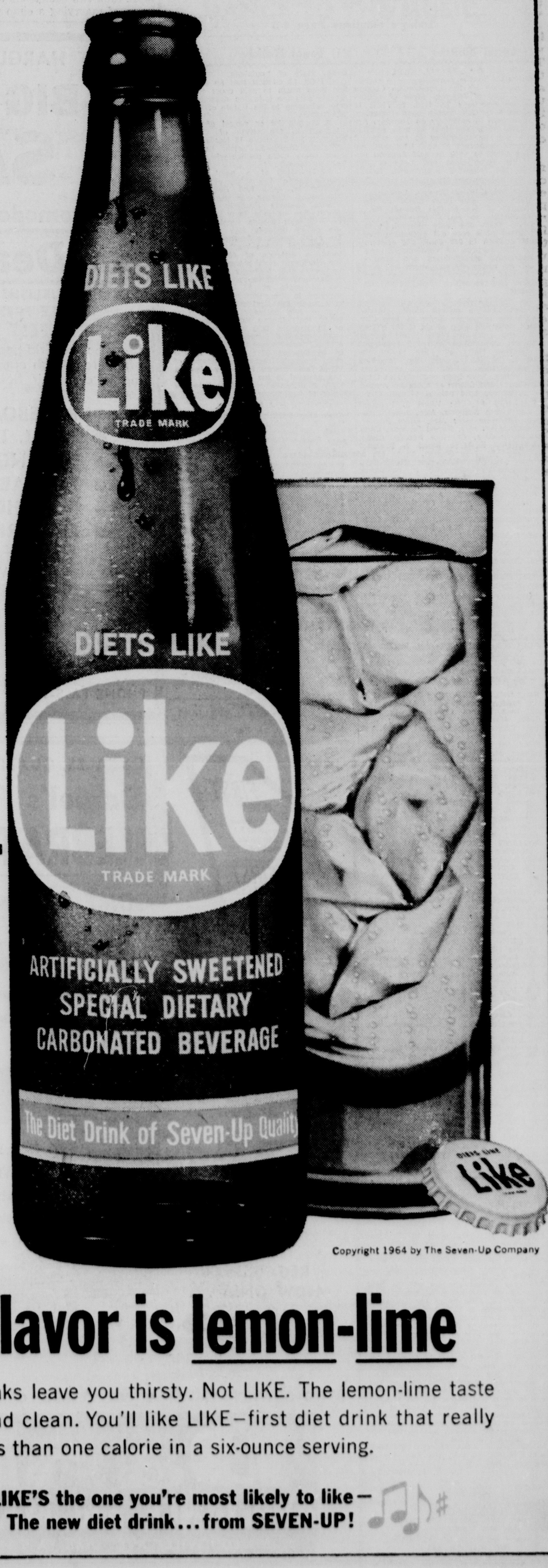

Copyright 1964 by The Seven-Up Company
Its flavor is lemon-lime
Other diet drinks leave you thirsty. Not LIKE. The lemon-lime taste stays fresh and clean. You'll like LIKE—first diet drink that really quenches. Less than one calorie in a six-ounce serving.
LIKE'S the one you're most likely to like—
The new diet drink... from SEVEN-UP!

CROSSWORD PUZZLE

ACROSS
1. Routine
6. Ten cents
10. Venus beloved
12. Examinations by speech
14. In abundance
15. Australian cockatoo
16. Theater sign
17. Type measures
19. Pharaoh after Rameses I
20. Tree
22. Skin diver's gear
23. Diminish
26. Woman: Haw.
28. Absorb
30. Symbols of authority
31. Chalice
32. Impudent: colloq.
34. Comrade
36. Cheer word
37. Unprincipled person
40. Outer protuberance of the skull
42. Setting
44. Kind of lily
45. Tropical bird
46. In case
47. Poor

DOWN
1. Witches
2. Hebr. month
3. P.I. knife
4. Cadmus' daughter
5. Unwearying
6. Canine
7. Cleopatra's maid
8. Hurtful
9. Waterwort
11. Deliver
13. Glistens
18. Baste
20. Consumed
21. Shophar
23. Author of "The Native's Return"
24. Two-handed
25. Like agate
27. Mowed grass
29. Paving material
33. Sodium chloride
35. Eternities
37. Enclosure
38. Land held in fee simple
39. Gainsay
41. Burmese demon
43. College in Cedar Rapids

C	O	R	■	T	A	P	S	■	C	A	W
A	D	O	■	E	P	I	C	■	A	P	A
L	A	M	E	N	T	■	H	I	R	E	D
■	■	A	N	D	■	S	O	D	A	■	■
F	I	N	D	■	H	E	L	O	T	R	Y
A	D	S	■	C	O	P	A	L	■	H	O
W	E	■	S	U	G	A	R	■	P	E	L
N	A	T	U	R	A	L	■	L	E	A	K
■	■	O	M	A	N	■	M	I	L	■	■
T	R	U	S	T	■	S	E	N	A	T	E
H	U	R	■	O	M	E	N	■	G	E	R
E	R	S	■	R	E	E	D	■	E	A	R

SOLUTION OF YESTERDAY'S PUZZLE

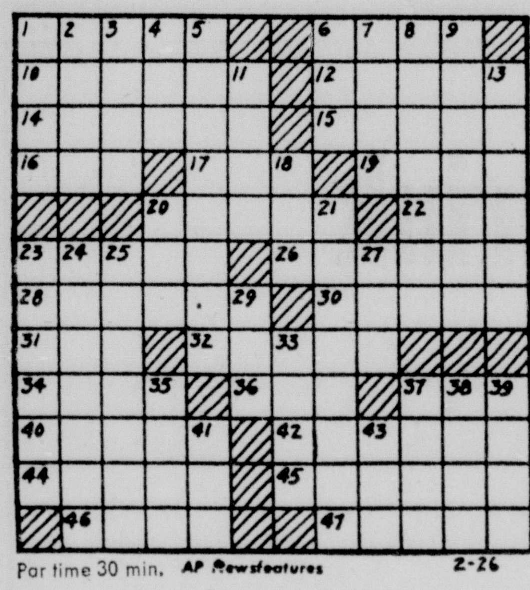

Par time 30 min. AP Newsfeatures 2-26

Today's Solutions Page 6-B

VOICE OF BROADWAY
DOROTHY KILGALLEN

BROADWAY BULLETIN BOARD . . . The most-talked of feud in Videoland features Tina Louise and the cast of "Gilligan's Island" . . . A headlined "misuse of funds" case is about to break in one of the loveliest islands in this hemisphere . . . Georgia Brown went into her "Maggie May" role in London two weeks earlier than scheduled, and received an ovation. Now Rachel Roberts is free to be with Rex Harrison at all times, and they have the next year and a half about mapped out.

Joe Levine skipped the opening night of his latest Broadway show, "All in Good Time," went next night instead, and was pleasantly shocked to find himself at the end of a long line when he went to pick up his tickets . . . Comedian Vaughn Meader just received his invitation to the Inaugural Gala (which took place January 18) last week. It was postmarked Feb. 12. His manager, Buddy Allen, wrote back to ask "Which Inauguration — 1969?. . . Sophia Loren must be planning a sequel to her hit film "Yesterday, Today and Tomorrow." She and her husband Carlo Ponti have registered the title "Today, Tomorrow and the Day After." (And then, of course, there's always "Next Year, and the Year After That.")

Broadway guessing game: A singer who'd been popular for more than two decades is on the verge of marrying a chap many years younger than she. How did she meet him? He used to date her teenage daughter. . . Friends of a world-renowned actor are seriously trying to get him to hire a bodyguard around the clock. They actually fear he may be harmed by a person involved in his private life.

A successful TV hero is having enormous tax delinquency trouble . . . A "professional hypnotist" on Long Island has found a new way of cashing in on his talent. He's doing big business "curing" people who are too shy to get out on the dance floor and do the "Frug," the "Watusi," the "Swim" and other current expressions of Terpsichore.

Always Quick Service
Joe & Dave's RESTAURANT
Louisville & 5th
Breakfast Served 24 Hours Daily
LUNCHES DAILY
• Fried Chicken • Seafood
• Choice Charbroiled Steaks
Good Food • Low Prices

(1) Legal Notices

NOTICE OF SPECIAL ELECTION

Pursuant to the provisions of a resolution adopted by the Commission Council of the City of Monroe, State of Louisiana, on February 23, 1965, NOTICE IS HEREBY GIVEN that a special election will be held in said City on Tuesday, April 13th, 1965, and that at said election there will be submitted to the resident property taxpayers of said City qualified and entitled to vote at said election under the Constitution and laws of this State, the following proposition, to-wit:

PROPOSITION

Shall the City of Monroe, Louisiana, incur debt and issue bonds to the amount of Six Million Dollars ($6,000,000.00), to run Twenty-five (25) years from the date thereof, with interest at a rate not exceeding five per centum (5 per cent) per annum, for the purpose of constructing and improving schoolhouses and acquiring the necessary equipment and furnishings therefor in and for said City, title to which shall be in the public?

The said special election will be held at the following polling places situated within the corporate limits of said City, which polls will open at six (6:00) o'clock a.m. and close at eight (8:00) o'clock p.m., in compliance with the provisions of Section 1181.1 of Title 18 of the (R. S. 18:1181.1), and the following named persons, all of whom are registered voters, have been appointed as Commissioners and Clerks of Election, respectively, at the said polling places, viz:

POLLING PLACE: Ward 3, Precinct 1, Courthouse Building, Mrs. Irma Freeman, Commissioner; Mrs. Olive Parker, Commissioner; Mrs. Forest Seaman, Commissioner; Mrs. Charline Poulan, Clerk.

POLLING PLACE: Ward 3, Precinct 2, Orange St. Fire Station, South 6th & Orange Sts. Mrs. Katherine Richardson, Commissioner; Mrs. G. C. Williams, Commissioner; Mrs. C. E. Copeland, Commissioner; Mrs. Irene Goza, Clerk.

POLLING PLACE: Ward 3, Precinct 3, Home Appliance & TV Service, 2316 South Grand. Mrs. E. R. Timmerman, Commissioner; Mrs. W. W. Artt, Commissioner; Mrs. Ruth Bragg, Commissioner; Mrs. M. J. Hortman, Clerk.

POLLING PLACE: Ward 3, Precinct 4, Forest Ave. Fire Station, Forest & Lee Ave. Emma Jungina, Commissioner; Mrs. Mary Davis, Commissioner; Eva R. White, Commissioner; Mrs. Guy Gannaway, Clerk.

POLLING PLACE: Ward 3, Precinct 5, Jefferson Jr. High School, Pecan Street Mrs. Mildred Adams, Commissioner; Mrs. F. W. Stewart, Commissioner; Mrs. David Fluitt, Commissioner; Mrs. P. A. McFalls, Clerk.

POLLING PLACE: Ward 3, Precinct 6, Guy Smart's Grocery, 2915 Lee Avenue Mrs. W. A. Cooper, Commissioner; Mrs. Pam Canal, Commissioner; Mrs. Grady Grafton, Commissioner; Miss Vivian Fluitt, Clerk.

POLLING PLACE: Ward 3, Precinct 7, Lida Benton School, Lee Ave. & Lidell Mrs. Inez Brown, Commissioner; Mrs. Corinne Warrington, Commissioner; Mrs. Albert Barker, Commissioner; Mrs. Dewey Mobley, Clerk.

POLLING PLACE: Ward 3, Precinct 8, Jackson St. Fire Station, Jackson & Egan Streets Mrs. Effie Zeagler, Commissioner; Mrs. Lula R. DeWitt, Commissioner; Mrs. Martin Travis Sr., Commissioner; Mrs. W. H. Rogillio, Clerk.

POLLING PLACE: Ward 10, Precinct 1, Robert E. Lee School, (Northside Jr. High), No. 19th Street, Jerry L. Hodge, Commissioner; Mrs. M. J. Renaud, Commissioner; Mrs. Charles Thomas, Commissioner; Mrs. J. R. Cotton, Clerk.

POLLING PLACE: Ward 10, Precinct 2, Forsythe Avenue Fire Station, Mrs. Ralph Brazzel, Commissioner; Mrs. A. A. Kemp, Commissioner; Mrs. E. H. Kincaid, Commissioner; Mrs. Ira Cagle, Clerk.

POLLING PLACE: Ward 10, Precinct 3, Municipal Golf Clubhouse, Forsythe Park, Mrs. Ray Rhymes, Commissioner; Mrs. W. A. Brothers, Commissioner; Mrs. Edith Hardin, Commissioner; C. S Foster, Clerk.

POLLING PLACE: Ward 10, Precinct 4, Neville High School, Forsythe Avenue, Mrs. Sadie Masterson, Commissioner; Mrs. Gordon Snively, Commissioner; Mrs. A. M. Kite, Commissioner; Mrs. M. V. Clark, Clerk.

POLLING PLACE: Ward 10, Precinct 5, Georgia Tucker School, Mrs. B. W. Morrison, Commissioner; Mrs. A. J. McCready, Commissioner; Mrs. I. T. Landhy, Commissioner; Mrs. Claudia Russell, Clerk.

POLLING PLACE: Ward 10, Precinct 6, Hudson Street Fire Station, North 9th & Hudson, Mrs. H. A. Cooper, Commissioner; Leigh Russell, Commissioner; Mrs. James C. Johnson, Commissioner; Mrs. W. C. Hines, Clerk.

POLLING PLACE: Ward 10, Precinct 7, Apex Supply Company, North 5th and Arkansas, Mrs. Gladys Rhodes, Commissioner; Mrs. Gladys Frierson, Commissioner; Mrs. Stella McStravick, Commissioner; Mrs. Jewel B. Durham, Clerk.

POLLING PLACE: Ward 10, Precinct 8, Luffey's Grocery, 2304 DeSiard Street, Mrs. B. L. Talton, Commissioner; Mary Luffey, Commissioner; Mrs. Nizzera Tompkins, Commissioner; Frank V. Spivey, Clerk.

POLLING PLACE: Ward 10, Precinct 9, Sherrouse School, 300 Sherrouse Avenue, Mrs. D. L. Schieber, Commissioner; Mrs. H. C. Sutton, Commissioner; Mrs. E. S. Gibbs, Commissioner; Mr. R. L. Frantom, Clerk.

POLLING PLACE: Ward 10, Precinct 10, Northeast State College Auditorium, Mrs. R. M. Kittenring, Commissioner; Mrs. H. W. Morton, Commissioner; Mrs. C. R. Peterson, Commissioner; Mrs. L. G. Wilkinson, Clerk.

The said special election will be held in accordance with the provisions of Part II, Chapter 4, Title 39 of the Louisiana Revised Statutes of 1950, and the officers appointed to hold the said election will make due returns to the Commission Council of the City of Monroe, State of Louisiana, the governing authority of said City, and NOTICE IS HEREBY FURTHER GIVEN that said Commission Council will meet at its regular meeting place, the City Hall, Monroe, Louisiana, on Wednesday, April 14th, 1965, at Ten (10:00) o'clock a.m., and will then and there in open and public session proceed to open the ballot boxes used at the said election, examine and count the ballots in number and amount, examine and canvass the returns and declare the result of said election.

THUS DONE AND SIGNED at Monroe, Louisiana, on this, the 23rd day of February, 1965.

(s) W. L. Howard
Mayor

ATTEST:
(s) M. J. Cook
Secretary
Monroe, La.
February 26th, March 5th, March 12th, March 19th and March 26th, 1965.

NOTICE OF SALE

SUCCESSION OF RAYMOND W. BUTLER, Number 71065 on the docket of the Fourth District Court Parish of Ouachita, State of Louisiana.

NOTICE IS GIVEN that an application has been made to said court to sell at private sale the following described property belonging to the Estate of Raymond W. Butler:

A certain lot or parcel of ground located in the NW¼ of SW¼ of Section 29, Township 18 North, Range 3 East, Ouachita Parish, Louisiana, and being more particularly described as follows:

BEGINNING at a point on the North line of the NW¼ of SW¼ of Section 29, 463.0 feet East of the Northwest Corner of said forty; thence continue Easterly along the North line of said forty a distance of 77.0 feet; thence turning an angle of 89 degrees 48½ minutes to the right, measure Southerly along a line parallel to the West line of said forty, a distance of 421.51 feet to the Northerly right-of-way line of 80-foot wide U.S. Highway No. 80 (Dixie-Overland Highway); thence turning an angle of 86 degrees 23½ minutes to the right measure Westerly along the Northerly right-of-way line of said highway a distance of 180.57 feet; thence turning an angle of 93 degrees 36½ minutes to the right, measure Northerly a distance of 163.2 feet; thence turning an angle of 86 degrees 23½ minutes to the right measure Easterly a distance of 103.25 feet; thence Northerly along a line parallel to the West line of said forty a distance of 263.6 feet to the point of beginning;

— AND —

From the Southwest Corner of Section 29, Township 18 North, Range 3 East, run South 89 degrees 41 minutes East a distance of 8.736 chains; thence run North 0 degrees 14 minutes East a distance of 32.6545 chains to an iron pin in the South right-of-way line of the Dixie-Overland Highway (Highway 80) for the POINT OF BEGINNING; thence North 86 degrees 45 minutes East along said right-of-way line a distance of 80 feet; thence South 0 degrees 14 minutes West a distance of 122 feet; thence South 86 degrees 45 minutes West a distance of 80 feet; thence North 0 degrees 14 minutes East a distance of 122 feet to the POINT OF BEGINNING, being same property acquired by Raymond W. Butler from John M. Anding, per Deed recorded in Conveyance Book 538, Page 394, Records of Ouachita Parish, Louisiana.

This sale is to be made in Room 204 Ouachita National Bank Building, Monroe, Louisiana, on March 9th, 1965, at 10:00 o'clock a.m. Terms of the sale will be CASH, not less than $35,363.58. This is the Butler Motel property. Any opposition to said sale must be filed not later than March 8th, 1965.

Eythel Carter Butler, Administratrix.
Monroe, La.
Jan. 26, Feb. 26, 1965

I am applying for clemency.
Signed: FRED J. WILLIAMS
Monroe, Louisiana
February 17, 19, 26, 1965

AT HARGUS INSULATION!

BIG 2 DAY SALE

Electromode Electric Heaters

at Dealer Cost!

(FROM PUBLISHED FACTORY PRICE LIST) WHILE PRESENT STOCK LASTS!

THE SAFEST ELECTRIC HEATERS

Every Safety Grid heater has a built-in power shut-off switch which automatically prevents over heating in event air flow has been restricted by any cause.

- BASEBOARD HEATERS
- WALL INSERT HEATERS
- CEILING HEATERS
- PORTABLE HEATERS
- PUMPHOUSE HEATERS
- ELECTRIC HEATING MATS
- ELECTRIC HEAT TAPE FOR WATER PIPES

For Camps, Homes or Pump Houses
These Prices For Friday & Saturday Only

Hargus Insulation

PHONE FA 5-1415 414 WALNUT

FIRST

FIRST IN SALES
Every year more people buy RCA Victor than any other brand.

FIRST IN QUALITY
Unquestionably the value leader in electronic field.

FIRST IN PERFORMANCE
Guaranteed to outperform any other TV on your money back.

IN SALES, QUALITY and PERFORMANCE

Daniel's First Place

CELEBRATION SALE!

COME IN AND COMPARE

RCA VICTOR COLOR TV

- Contemporary mar-resistant cabinet
- Glare-proof RCA high fidelity color tube
- All-channel tuning
- Improved 25,000-volt New Vista Color Chassis (factory adjusted)
- Automatic color purifier

The ALEXANDER
Mark 10 Series GF-661
21" tube (overall diameter)
265 sq. in. picture

REG. $615.00
NOW ONLY...
$499.00
With Trade

• NO DOWN PAYMENT • EASY TERMS • IMMEDIATE DELIVERY

Daniel
APPLIANCE and MAPLE SHOP
209 LOUISVILLE AVE., DIAL FA 5-4455 or FA 2-4649

ON STAGE

MARY WORTH

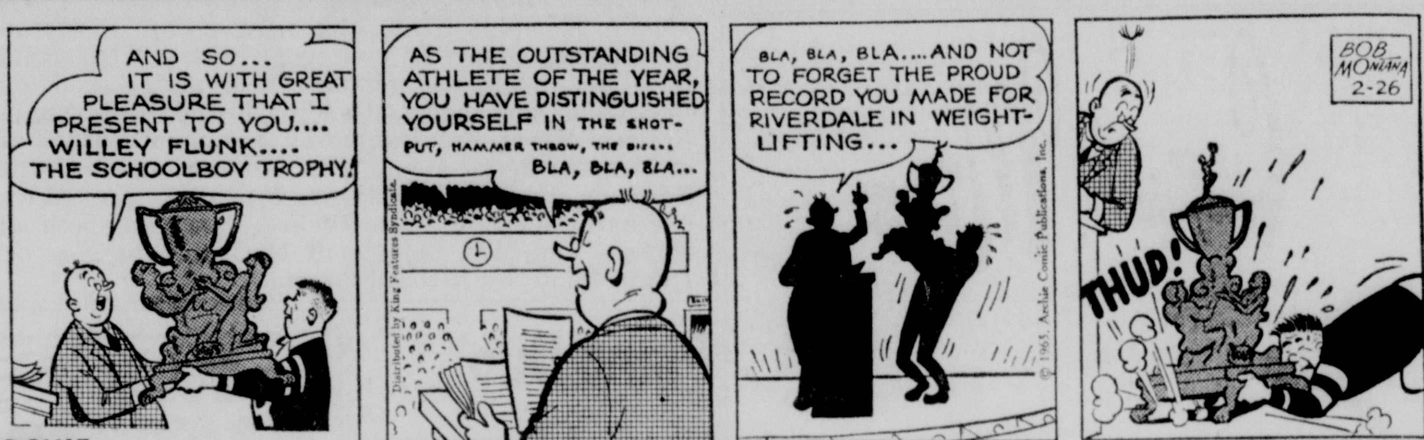

ARCHIE

LIL' ABNER

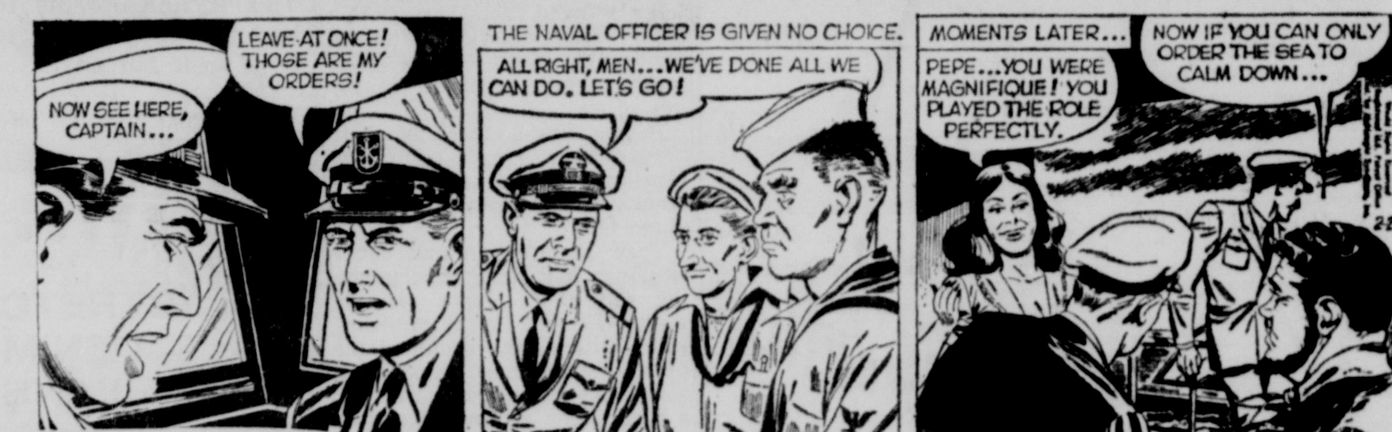

DAN FLAGG

JUDGE PARKER

ORPHAN ANNIE

BEETLE BAILEY

PROFESSOR PHUMBLE

JAMES E. WEBB, National Aeronautics and Space Administration head, explains some space problems and accomplishments to President Johnson and Vice President Hubert Humphrey Thursday during a visit to NASA headquarters. At left is one of the moon photos made by Ranger 8 last Saturday. (AP Wirephoto)

February Highway Bidding Results Are Announced

James W. Moore, vice chairman of the State Highway Board, today announced the results of the highway department's February bid letting in Baton Rouge.

T. L. James and Company of Ruston were low bidders for the portion of U. S. 165 by-pass from Reese Street to DeSiard Street. Cost of the 1.1-mile project, consisting of concrete overlay and overpass bridge, will be $942,-626.23.

Bentz and Elmore of Monroe were awarded the contract for the other Ouachita Parish job — the overlaying of Monroe streets damaged by Interstate-20 construction. Their bid was $12,943.01.

The Charlieville - New Light Road, some 9.78 miles of resurfacing work in Richland Parish, was contracted to Milton Womack of Baton Rouge for $179,-020.99.

Bentz and Elmore also submitted the best bid for work on Mound Street in Jonesville, at a cost of $72,782.63.

Grant Parish road work will be under contract to Melvin Hall of Montgomery, who submitted a bid of $176,732.22.

In LaSalle Parish, the Summerville - Rosefield Road project was let to Pamper Corporation of Crowville, at a cost of $272,098.56.

Man Is Booked In Theft Case

A 19-year-old Monroe man, Howard Edward Blakley, 2308 S. Grand St., has been booked for felony theft in connection with a missing credit card.

Blakley was first apprehended by the Ouachita Parish sheriff's department in Sterlington and turned over to West Monroe police. Later he was released to Monroe police.

He had been booked for theft in West Monroe, prior to the booking in Monroe on the felony count.

Police estimated that between $600 and $700 worth of merchandise had been purchased with the card.

Investigation into the incident is continuing, police officials said.

The Monroe police department today was investigating two burglaries of businesses which occurred sometime late Thursday night or early today.

Clyde Waldroup, 108 Camp St., West Monroe, reported that the service station at 701 Sterlington Road, Monroe, had been burglarized and change and merchandise taken from a vending machine inside the building.

Tools were reported taken from the Friendly Motors, 311 N. 4th St., sometime late Thursday.

Booked for driving while under the influence of intoxicating beverages was J. N. Foster, 39, 3102 N. 3rd St., West Monroe. He was apprehended at Ouachita and Jackson Streets, at 12:05 a.m. today by Monroe police.

The sheriff's department today transported six persons to the state prison at Angola to begin terms of three and five years. Beginning terms of five years are Howard Lee Higginbotham, 24, Negro, for burglary; George Parrott, Negro, burglary and Allen Ross, Negro, forgery.

Serving three years are Lee Ray Gay, Negro, 22, James Terry Cooks, Negro, 19, and Sammie Lee Hayes, 20, Negro, all of Monroe, charged jointly with burglary.

'Dollies' Group Latest On British Scene

LONDON (AP) — Four girls who look like four boys with long hair emerged today on the British beatsinger scene.

They call themselves the Dollies.

"They're great," said impresario Peter Walsh. "They're going straight to the top."

Walsh signed them to a contract and arranged a 28-day tour for them.

They wear tight-fitting black trousers, black sweaters and black boots. Each has a gilded necklace, a medallion at the end of the chain.

Coming from Altrincham, the girls are Carole Parkes, 16; Rea Bancroft, 17; Gerri Oswald, 17, and Jill Dayviss, 16.

Idaho Negro Founds Klean Kounty Klan

NAMPA, Idaho (AP) — Paul Bellesen, 33, Negro janitor, who was Idaho's highest Ku Klux Klan official for a day, says he feels good about the national publicity over his feat.

Bellesen received a commission from the National Knights of Ku Klux Klan Wednesday as the great titan of Idaho simply by applying and paying the $15 fee, after correspondence with the Klan's imperial wizard, James R. Venable.

Venable revoked Bellesen's membership promptly when informed he is a Negro.

Bellesen is founding his own KKK — Kleen Kounty Klan — on the advice of a national Negro newspaper.

The only requirement is American citizenship and there are no initiation rites, he said.

Bomb Found

NICOSIA, Cyprus (UPI) —A U. N. spokesman reported Thursday that a bomb was found in a parcel left outside the Turkish Embassy in Nicosia's Turkish Cypriot quarter.

Passman Sees Big Tourism Site For Area

WASHINGTON (Special) —U. S. Rep. Otto E. Passman of Monroe Thursday announced a new tourist industry which will be similar to Holland—in the rich delta land of Tensas Parish. The industry, termed Louisiana's Dutch Gardens, is expected to bring into the area up to $3 million a year in tourist trade.

Located at Newellton on U. S. 165, known as the Great River Road, the attraction will open in early March and feature four acres of tulips planted with imported Dutch bulbs, authentically scaled Dutch windmills, a canal with wooden handrail bridges and a little Dutch village.

Dutch Gardens is another step in Tensas Parish's plan to pilot the national highway and community beautification program. Four years ago, residents began to plant tulips, anemones, pansies and other flowers along the highways and at turn rows of their vast cotton and wheat fields, much like the centuries-old custom in agricultural areas of Europe. The dazzling show attracted thousands to the parish every spring.

"When one remembers that tourism has become the Nation's second largest industry, the real significance of the work of E. R. McDonald of Newellton, builder of Dutch Gardens, and other community leaders of Tensas becomes evident," Passman said. "Within the year, Louisiana's Dutch Gardens will attract more than 100,000 visitors, and by next year more than a quarter of a million. Every business in the region will profit from the dollars spent by visitors in the area. I urge every Louisianian to visit Tensas this spring to see how this community has beautified its highways and created tourist attractions of national scope in its backyard."

A Look At Louisiana

- - - Quick Glimpse Across State

Not Planned

BATON ROUGE, La. (AP) — Kenneth E. Jones, 26, is a patient in Our Lady of the Lake Hospital here today, but Jones didn't plan it that way.

Police say Jones, a parolee, was spotted while apparently trying to burglarize the hospital's nursing home.

Locked in a third floor bathroom, Jones jumped from the window in an effort to escape and then was admitted to the hospital as a patient for treatment of cuts and fractures.

Rites Today

CROWLEY (UPI) — Services were scheduled today for J. A. Barousse, retired Acadia Parish tax collector. He was 73.

Barousse, a native of Church Point, died Thursday. He was tax collector for 34 years, from 1928 until his retirement in 1962.

Conference

BATON ROUGE (UPI) —The Louisiana Education Department announced Thursday 14 high school students will attend the Southern Safety Conference Feb. 28-March 2 in Tampa, Fla.

The students are members of the Youth Safety Council, Future Homemakers of America and Future Business Leaders of America.

Damage Suit

BATON ROUGE (UI)—John V. Rock Sr., of New Orleans filed a $310,000 damage suit Thursday against the Louisiana Hospitals Department because his wife drowned herself while she was a state mental patient.

The suit claims Mrs. Rock was being taken to New Orleans Charity Hospital from Southeast Louisiana Hospital at Mandeville Oct. 9 when she escaped and drowned herself.

Meningitis

FORT POLK, La. (UPI)—Two more Fort Polk soldiers were admitted to the post hospital Thursday with meningitis, bringing the total number of cases here this winter to five.

Pvt. Michael T. Rankin, 18, of Van Nuys, Calif., was listed in serious condition. Pvt. Doren G. Chatinover, 21, of South Gate, Calif., was not believed to be seriously ill.

Two other soldiers were admitted to the hospital this week and one was admitted earlier this winter.

More Space

BATON ROUGE (UPI) —The State Higher Education Facilities Commission plans to allocate more than $2 million today for more classroom, library and laboratory space in Louisiana colleges and universities.

Commission chairman Mack Avants said the $2 million was about half of $4.1 million given Louisiana under the Federal Higher Education Facilities Act of 1963.

The commission will rule on applications from 13 colleges and universities.

Price Supports

BATON ROUGE (UPI)—President Johnson will look into complaints by Louisiana rice farmers that price supports are too low.

H. G. Hardee, rice farmer and vice president of the Louisiana Farm Bureau Federation, made the report Thursday when he returned from Washington.

Killed

NEW ORLEANS (UPI) —Earl A. Silva, 21, was killed Thursday night when his motorcycle collided with a car. He was the ninth person killed in traffic accidents in the city this year.

Child Killed

COLFAX, La. (UPI) — A fertilizer spreader toppled onto a 7-year-old Negro girl playing in an equipment barn near here Thursday, crushing her to death.

The child was identified as Liza Bush, daughter of June Bush, who lives on the Ben Littlepage farm two miles south of here.

Court Action

NEW ORLEANS (AP) — The Louisiana Supreme Court has taken the following action on writs:

WRITS REFUSED

General Committee of Adjustment, Brotherhood of Locomotive Engineers, Kansas City Southern Railway vs. General Committee of Adjustment, Brotherhood of Locomotive Engineers, Louisiana and Arkansas Railway and Grand International Brotherhood of Locomotive Engineers (Caddo).

John A. Baskin, individually and on behalf of his minor son, Rick Baskin vs. James Edward Tarver (Richland).

Lillie C. Bass et al vs. Joel F. Jones et al (Ouachita).

Mrs. Flora Sutton, widow of Louis F. Maumus, et al vs. Mrs. Mercedes Lillian Allnet, widow of Eugene Maumus (Orleans).

Jack Ragusa vs. Ply-Woods, Inc. (Orleans).

WRITS GRANTED:

Odis Turner, Administrator of the estate of minor, Doris Marie Turner, vs. Consolidated Underwriters (DeSoto) (Limited).

State Savings

BATON ROUGE (AP) — The Legislative Economy Committee met again today to continue a study of how to save on state spending.

The group headed by Sen. Jackson B. Davis, Shreveport, recently had submitted for the governor's scrutiny some 80 ideas for new consideration.

McKeithen checked off some 27 of these items and returned the list to the committee.

The Davis Committee has on its membership some key members of the Legislative Budget Committee. The two groups are attempting to coordinate activities.

Violates Law

BATON ROUGE (AP)—Revenue Collector Ashton J. Mouton warns that a growing number of Louisiana auto buyers are in violation of state title and registration laws.

Penalties involve up to 25 per cent of the sales tax due.

"When a vehicle is sold," Mouton said Thursday, "the law gives the new owner five days in which to transfer the title and obtain a new registration. Without the transfer it will be impossible for the new owner to obtain a new license plate."

Mouton said all sales of vehicles, even private, casual and isolated sales between individuals, require that the sales tax be paid on the transaction.

Bastrop Girl Dies After Suffering Flu

BASTROP (Special) — Sherlyn Gale Musgrove, 11-year-old daughter of Mr. and Mrs. J. M. Musgrove of Bastrop, died here Thursday afternoon after being rushed to a local clinic in a critical condition.

An autopsy was being performed today to determine the cause of death but it had not been completed by noon.

The little girl had been treated at Garnier Clinic here last week for influenza, but she went back to school for three days this week.

She was taken to the clinic Thursday morning in critical condition and died about 3 p.m.

Funeral services will be at 2 p.m. Saturday in the Blackwell - Golden Funeral Home with Rev. David Turner and Rev. J. L. Smith officiating. Interment will be in Concord Cemetery on the Hamburg Road north of Bastrop.

Survivors include her mother and father, Mr. and Mrs. John M. Musgrove, Bastrop; six brothers, J. M. Musgrove Jr., Phillip Musgrove, Madison Musgrove, Terry Musgrove, Juan Musgrove and Douglas Musgrove, all of Bastrop; five sisters, Mrs. Theda Hudson, Archibald, Mrs. Caroletta Ogima, Norco, Mrs. Steve Ogima and Mrs. Genova Rushing, both of New Orleans and Phyllis Musgrove, Bastrop.

Pallbearers will be Julian Musgrove, Charles Musgrove, William Musgrove, Ed Cain, George Musgrove Jr. and Paul Pettis.

McNamara Will Seek Increase In Air Guard

WASHINGTON (UPI) — Defense Secretary Robert S. McNamara was reported ready today to ask for an increase from 75,000 to 114,000 men in the authorized strength of the Air National Guard.

The request would come in connection with McNamara's plan to streamline the nation's Army and Air Force civilian reserve forces by trimming their manpower and merging them with guard units.

McNamara's proposal to merge the Air National Guard and civilian Air Force reserve units is expected to be announced soon. It would parallel his previously submitted request to eliminate the organized Army reserves and increase Army National Guard strength from 400,000 to 550,000 men.

The proposed increase in the strength of the Air Guard would allow it to absorb present Air Force reserve units almost intact.

Last reported at an actual strength of 72,500 men. The Air Guard would be getting 41,500 additional spaces for paid civilian personnel.

Man Is Remanded In District Court

Judge Mack E. Barham, presiding over a session of Fourth District Court here today, remanded a Monroe man, Claude Larkin Sant, to the Ouachita Parish jail until March 5 when he will be sentenced for simple burglary.

A pre - sentence investigation will be made on Sant, 1713½ S. 5th St., Monroe, was also ordered.

Sant entered the guilty pleas to two counts of simple burglary, when arraigned in court today.

Also arraigned and pleading not guilty to one count of simple burglary and three counts of forgery was Jerry Delroyce Walls, 401 Browning St., West Monroe. He will be tried on April 5.

Set for trial May 3 were five persons charged jointly with theft of coffee valued at $2,000, were Glen Doyle Taylor, Rt. 3, West Monroe, John Beard, Negro, 33, 2901 Dick Taylor St., Monroe; Thomas Henry Weems, Hinton St., West Monroe; Samuel Palmer Williamson, 211 McClendon St., West Monroe; and Roosevelt Junail, 32, Negro, 813 Haynes St., West Monroe.

Jerald Steven Smith, Fort Worth man charged with unlawful possession of a machine gun, pleaded not guilty and will be tried next week. He entered the plea after Judge Barham overruled a motion to quash, or dismiss, the charge.

Price Hike

BELGRADE (UPI) — The price of newspapers in Yugoslavia will be raised March 1 from two cents to four cents a copy because of the increased cost of newsprint and a cutback in government subsidies.

Library Week Goal Announced

"To get more people to read" is the goal of this year's National Library Week observance, April 25 through May 1, and about 40 members of the local NLW committee mapped out plans for Ouachita Parish at a meeting Thursday afternoon.

Fourth District Judge Mack Barham, 1965 committee chairman, spoke to the group on the advantages of reading.

Miss Frances Flanders, Ouachita Parish librarian, discussed plans to secure an outstanding author or historian as a guest speaker to visit various service clubs, civic organizations and schools during the week.

DANCE TO THE MUSIC of the JOSHERS & CAROSELLES
Fri. & Sat. from 12 Til
RAINBOW INN
UNDER NEW MANAGEMENT - COLUMBIA ROAD

DANCE
FABULOUS "FALCONS"
From Baton Rouge . . . Back By Popular Demand
Progressive Men's Club
Saturday, Feb. 27 . . . . 9 P.M. 'til
All proceeds go to St. Frederick School covering fund.

SHREVEPORT CIVIC THEATRE PHONE 422-7151 — Auspices Variety Attractions — IN PERSON — BOX OFFICE: Washington-Youree Hotel Lobby Arcade Phone 422-5271
3 Years on Broadway — BEYOND THE FRINGE — SIDE-SPLITTING UPROARIOUS BRILLIANT HILARIOUS JOYOUS '65
Saturday 8:15 P.M. Feb. 27
Main Floor $5.50, Mezzanine $5.00, Balcony $3.00 (tax incl.)
FERRANTE & TEICHER off the record!!
Friday 8:15 P.M. Mar. 12
Main Floor $5.50, Mezzanine $3.75, Balcony $2.50 (tax incl.)
Mail Orders: Enclose Stamped, Self-Addressed Envelope, Variety Attractions, P. O. BOX 731

JOY Drive-In THEATRE Phone 373-2612
NOW
Dean Martin · Jerry Lewis — YOU'RE NEVER TOO YOUNG
PLUS
ELVIS — It Happened At The World's Fair

STRAND WEST MONROE
NOW FA 2-8614
THIS IS THE BIG ONE! QUO VADIS From M-G-M COLOR BY TECHNICOLOR
ROBERT TAYLOR & DEBORAH KERR

JACK LEMMON VIRNA LISI
"HOW TO MURDER YOUR WIFE"
Bring the little woman ... she'll die laughing!
TECHNICOLOR — UNITED ARTISTS
Feat. — 2:10-4:15-6:20-8:25
NOW SHOWING
RIALTO WEST MONROE

A motion picture you'll never forget!
WALT DISNEY presents Those Calloways TECHNICOLOR
starring BRIAN KEITH · VERA MILES · BRANDON deWILDE · WALTER BRENNAN
NOW IN 2nd Big Week
FEAT. 12:00-2:15 4:35-6:50 7:10
JIM PHONE FA 3-5560

UNIVERSAL CITY STUDIOS
THEY LOVE TO FIGHT.. ..BUT NOT AT NIGHT!

IT'S LOVE ITALIAN STYLE ...WITH A HILARIOUS AMERICAN TWIST!!
ROCK HUDSON · GINA LOLLOBRIGIDA
GIG YOUNG
"STRANGE BEDFELLOWS"
TECHNICOLOR
OPEN 12:45 P.M. - 322-0970
NOW SHOWING PARAMOUNT
FEATURE TIMES 1:10 - 3:10 - 5:10 7:10 - 9:10
NEXT "Moonshine Mountain" Plus "Lil Abner" COLOR

MAYTAG HALO-OF-HEAT DRYER SALE
Now! Even Dry Delicate Lingerie
Pushbutton Temperature Settings for regular, Wash'n Wear, Air Fluff.

Cool, Zinc-coated Cabinet Protected Against Rust
180 Degree Safety Door Shuts Off Heat, Stops Action!
Revolving Filter Snaps Out, Filters ALL AIR in Dryer
SMOOTH Zinc Drum Won't Snag Clothes
Gentle Circle of Low Heat Surrounds Clothes Ends "HOT SPOTS"
DE102
MAYTAG the dependable automatics
149.95 $7.30 PER MONTH
PLUS: these features that make your washday easier—
● Automatic 3-minute Cool-Off Cools, Fluffs Clothes ● Fast Drying At Safe, Low Temperatures ● Efficient Design Means Low Operating Cost ● Wide Installation Flexibility Including Flush To Wall ● Big Capacity Full 26½ inch Drum for Large Loads ● 3-Way Venting—4 inch Exhaust Ducts—Adjustable Legs.
and the feature that makes them work... MAYTAG DEPENDABILITY
No Down Payment—1st Payment May 1965
90 DAY PAY PLAN BETTER APPL.
Haddad Hardware
BETTER APPLIANCES
Phone FA 3-9689 | Appliances Hardware Sporting Goods
North 5th at Pine MONROE
Factory Authorized Service & Parts

TELEVISION

(The radio and television schedules contained in this column are published as a courtesy and a service to the readers of this newspaper. The newspaper is not responsible for any inaccuracies in the schedules which are supplied to us by the stations concerned.) (C) indicates color program.

FRIDAY

KNOE-TV—Channel 8

4:00—Horizons of the Heart
4:30—Price of Silence
4:45—McCall Comes Calling
5:30—Cronkite
6:00—News, Weather
6:25—Sports Whirl
6:30—Rawhide
7:30—On Broadway Tonight
8:30—Gomer Pyle
9:00—Naked City
10:00—News, Weather
10:15—Sports
10:30—Hollywood Palace
11:30—Whirlybirds
12:00—News
Saturday Morning
6:15—Pastor's Study
6:30—Weather, News
6:35—Sunrise Semester
7:00—Mister Mayor
8:00—Alvin
8:30—Tennessee Tuxedo
9:00—Quick Draw McGraw
9:30—Mighty Mouse
10:00—Linus
10:30—Sky King
11:00—Happiness Exchange
11:30—My Friend Flicka
12:00—Jetsons
12:30—School Hillites
1:00—Happiness Exchange
1:30—SEC Basketball

KTVE-TV—Channel 10

3:30—General Hospital
4:00—Lloyd Thaxton
5:00—News
5:15—News, Weather
5:30—Huntley - Brinkley
6:00—Patty Duke
6:30—Restless Sea
7:30—Bob Hope (C)
9:00—12 O'Clock High
10:00—News, Weather
10:20—Sports
10:30—Jack Benny
11:00—Tonight (C)
Saturday
6:25—Agriscope
7:00—Porky Pig
7:30—Casper
8:00—Bugs Bunny
8:30—Hector Heathcote (C)
9:00—Under Dog (C)
9:30—Col. Clay
10:00—Fury
10:30—Top 10 Dance Party
11:00—American Bandstand
12:00—Movie

KTBS-TV, Shreveport, La.—Channel 3

3:00—Dinah Shore
4:00—Superman
4:30—Lone Ranger
5:00—Astro Boy
5:30—News
6:00—Rawhide
6:30—Flintstones
7:00—Inger Stevens
8:30—Maverick
9:00—12 O'Clock High
10:00—News
10:15—Movie
Saturday Morning
6:00—Flash Gordon
6:30—Family Movie
7:45—Action Theatre
8:00—Shenanigans
8:30—Annie Oakley
10:00—Casper
10:30—Porky Pig
11:00—Bugs Bunny
11:30—Hoppity Hopper
12:00—American Bandstand
1:00—Movie
7:00—Bowlers Tour

KSLA, Shreveport, La.—Channel 12

3:30—Cheyenne
4:30—Lloyd Thaxton
5:30—News
5:45—News
6:00—News
6:25—Weather
6:30—Rawhide
7:30—On Broadway
8:30—Gomer Pyle
10:00—News, Weather
10:30—Movie
11:45—Theatre
12:05—Weather
12:10—Vespers
Saturday
6:30—Summing Difference
7:00—Farm & Home
7:30—Mr. Mayor
8:00—Alvin Show
8:30—Tenn. Tuxedo
9:00—Q. Draw McGraw
9:30—Mighty Mouse
10:00—Linus
10:30—Jetsons
11:00—Sky King
11:30—My Friend Flicka
12:00—Love Lucy
12:30—News
1:00—Whats New
1:30—College Music Hall

KTAL, Shreveport, La.—Channel 6

3:30—Laff-a-Lot
4:00—Huntley - Brinkley
5:00—News, Weather
5:15—Ark-La-Tex Rndup.
5:30—Rocky & Friends
6:00—Restless Sea
7:00—Rifleman
7:30—Bob Hope
8:00—Jack Benny
8:30—Laramie
9:30—Newscope
10:15—Tonight
12:00—Devotional
Saturday
6:25—Devotional
6:30—Our Gang
7:00—Three Stooges
7:30—Popeye
6:55—Devotional
8:15—Davey & Goliath
8:30—Hector Heathcote
9:00—Underdog
9:30—Fireball XL-5
10:00—Dennis The Menace
10:30—Exploring
11:00—Town Topics
11:30—Town Scope
12:00—Agri Scope
12:30—Sports Profile
2:00—SEC Basketball

KALB, Alexandria, La.—Channel 5

3:30—Ethma Odum
4:00—Rifleman
4:30—Popeye
5:00—Huck Hound; Yogi
5:30—Huntley-Brinkley
6:00—Alex-Pineville, Sports, News, Weather
6:30—Have Gun Will Travel
7:00—Marshal Dillon
8:00—Bob Hope
8:30—Jack Benny
9:00—Dateline
10:00—Tonight
Saturday
7:30—Summing Difference
8:00—Leverne Perry
8:30—Underdog
9:00—Fireball XL-15
9:30—Dennis the Menace
10:00—Exploring
11:00—Exploring
12:00—Agriscope
12:30—Industry On Parade
1:00—All Star Music
4:00—AFL All-Star

WJTV, Jackson, Miss.—Channel 12

3:30—General Hospital
4:00—Sergeant Preston
4:30—Lone Ranger
5:00—Astro Boy
5:30—News
6:00—News
6:15—Byline Ch. 12
6:30—Rawhide
7:30—For the People
8:00—Gomer Pyle
8:30—McHale's Navy
9:30—Peyton Place II
10:00—News
10:15—Sports
10:30—Slattery's People
11:30—Trails West
Saturday Morning
6:30—Farm Report
7:00—Mister Mayor
8:00—Alvin Show
8:30—Tenn. Tuxedo
9:00—Q. Draw McGraw
9:30—Mighty Mouse
10:00—Linus
10:30—Jetsons
11:00—Sky King
11:30—My Friend Flicka
12:00—News
12:30—Roller Derby
1:30—News
2:00—SEC Basketball

WLBT-TV, Jackson, Miss.—Channel 3

4:00—Amos 'n Andy
4:30—Father Knows Best
5:00—Bat Masterson
5:30—Huntley - Brinkley
6:00—News, Sports, Weather
6:30—Flintstones
7:00—Leave It To Beaver
7:30—Bob Hope
8:30—TBA
10:15—12 O'Clock High
10:00—Inger Stevens
11:00—11th Hour News, Weather
11:20—Les Crane
Saturday Morning
6:25—Morning Prayer
6:30—Agriscope
7:00—Civic Calendar
7:15—Mr. Magoo
7:30—Robin Hood
8:00—News - Weather
8:15—Johnny Be Careful
8:30—Hector Heathcote
9:00—Underdog
9:30—Fireball XL-5
10:00—Dennis The Menace
10:30—Exploring
11:30—Public Service
12:00—Four Colleges
1:00—Sports

RADIO

(Editor's Note: In the following schedules, news and music will be featured unless otherwise indicated.)

KWKH, Shreveport, La.—1130 KC, FM 94.5 MC

MORNING
5:00—News, Swap Show
5:15—Sport Capsule
6:00—News, Farm Mkts.
6:15—Arklatex Farm News
6:45—Faron Young
6:30—Ark-La-Tex Jubilee
7:00—Total Info. News
7:15—Contact
7:30—Sports, Contact
8:00—Paul Harvey News
8:05—Total Info. News
8:15—Contact
9:00—Breakfast Club, Nws
10:00—News, Open House
10:30—Queen Elizabeth Message
11:00—Nws, Open House

AFTERNOON
12:00—News, Dillard—RFD
12:15—Farm Spotlight
12:20—Total Info. News
12:45—Paul Harvey
1:00—World Tomorrow
1:30—Theatre Five, News
2:00—News, Two For Show, News
3:00—News, Two for Show, News
3:40—Two for Show, Nws
4:00—Nws, Rd. Show, Nws
5:00—News, Road Show
5:15—Sports Capsule
5:25—Road Show

EVENING
6:00—Paul Harvey
6:05—Stk. Mkt., Rd. Show
6:15—Sports Capsule
6:25—Chris Schenkel Sports
6:30—Total Info News, Late News
7:00—Life Line
7:15—Party Line
8:30—World Tomorrow
9:00—News, Black Museum
9:30—Theatre Five
10:00—Total Info News
10:15—Sports Final
10:30—No Name Jive
11:00—Stan's Record Revue
11:30—Red River Roundup
12:00—News, Red River Roundup
12:45—Life Line

KUZN—1310 KC
WEST MONROE, LA.
Sign on 5 a.m.; County Agent 6:30 a.m. and 12:20 p.m.; Farm page 6:25 a.m.; Farm and Market Report 12:25 p.m.; news and variety music in between.

KTRY—730 KC
BASTROP, LA.
Sign on at 5:50 a.m.; Breakfast Club 6:30 a.m. Theatre in the Sky, 10 a.m.; Galaxy, 2 p.m.; Sign off 6 p.m.

KMAR—1570 KC
WINNSBORO, LA.
Sign on 5:45 a.m., Market Quotes 10:15 a.m.; Farm & Home News 11 a.m.; Forestry Corner, 1:15 p.m.; Sports Corner 6 p.m.; Sign off 6:30 p.m.

KTOC—920 KC
JONESBORO, LA.
Sign on 5:30; Sign off 6:30 news on the hour at 55.

KRIH—990 KC
RAYVILLE, LA.
Sign on 6:15 a.m.; Sign off 5:45 p.m. Musical varieties and news on the hour.

KMLB—1440 KC
MONROE, LA.
Sign on 5 a.m.; music, news on the hour; local news at the 55, and sports, plus NBC network programs; World news wrapup 6:30 a.m.; Lifeline at noon; Morgan Beatty at 6:30 p.m.; Sign off midnight.

KWCL—1280 KC
OAK GROVE, LA.
Sign on 5 a.m.; Sign off 6:30 p.m. News on the hour, every hour, music.

KAGH—800 KC
CROSSETT, ARK.
Sign on 5:30 a.m.; Devotional 8:15 a.m.; Farm and Home News at 11 a.m.; Gospel Time 1 p.m. and Sign off 6:15 p.m. News on the hour with musical varieties.

KLIC—1230 KC
MONROE, LA.
Sign on 5 a.m. with Rolling the blues; news on the hour and half hour; quartet sings at 7 a.m.; Farm News 11:55 a.m.; Sports 5:25 p.m. Fulton Lewis Jr., at 6:30 p.m.; variety music in between; Sign off 1:05 a.m.

KLPL—1050 KC
LAKE PROV., LA.
Sign on 5 a.m.; Sign off 5:30 p.m. News on the hour, music and farm news at 12:25 p.m.

KVOB—1340 KC
BASTROP, LA.
Sign on 5 a.m.; News on the Hour and musical variety; Sign off midnight.

KNOE—540 KC
MONROE, LA.
Sign on 5 a.m.; local and CBS news every hour and on the half-hour; County agent 5:05 a.m. Pat Buttram Show 6:10 a.m.; Mildred Swift 9:10 a.m.; Dear Abby 9:15 a.m.; Dixie Ware 9:20 a.m.; Arthur Godfrey, 10:10 a.m.; Social Secretary, 11:15 a.m.; Farm Markletter 1:10 p.m.; Dimension and news through 5 p.m.; Stock Market 5:10 p.m.; Lowell Thomas 6 p.m.; CBS News Analysis 7:10 p.m.; World Tonight 8 p.m. til midnight. Sports Headlines on '45 and swing music.

KTDL—1470 KC
FARMERVILLE, LA.
Sign on sunrise; Sign off sunset; Musical Variety; News on the Hour; 12:15 p.m. 15 Minutes News; County Agent 12:30.

Traveler In Africa Haunted By Disaster

By HUBERT J. ERB

NEW YORK (AP) — "A revolution of race and a revolution of youth soon may hit Africa like twin hurricanes. One gets the feeling that this is a lull before the storm. You travel through Africa with a sense of impending disaster."

With these words, Lord Caradon, Britain's permanent representative to the United Nations, sums up the impression Africa made on him during a tour last fall at the request of the World Council of Churches.

In an account of his 10-nation trip at a meeting of the National Council of Churches program board for overseas missionaries, Caradon called on U.S. Protestants to help the Christian churches of the world in fully educating Africa's youth.

He said half-educated, still-idle but no longer satisfied youths, many uprooted from their homes, are tinder for a possible African youth revolution.

"I sometimes think," he told the churchmen, "that such a revolution of youth could be as dangerous as racial conflict.

"The churches brought education to Africa. If they fail to give a practical lead to the youth which they have partly educated they will not only be destroyed by a monster of their own making but they will have betrayed the hopes they raised."

Caradon said it was imperative that the churches, in order to continue to work effectively, go to the new African governments and ask: "What can we do? How can we help you?"

A former chief secretary of British Nigeria and long active in African affairs, Caradon added that all Christian churches should act in unity, not with "one denomination working in competition with another."

Attending Lord Caradon's address was the Rev. Theodore L. Tucker, 39, born in Angola and later a missionary there. A minister of the United Church of Canada, he now is director of the African Department of the National Council of Churches.

The Rev. Mr. Tucker, who lives in Montclair, N.J., and whose daughter, Nancy, 22, is with the Peace Corps in Sierra Leone in West Africa, is hopeful that the Christian churches will be able to continue their work in Africa "no matter what happens."

Just back from an eight-nation African tour, he said he agreed with Lord Caradon's appeal for church emphasis on youth education, but added that "much of the effective leadership of Africa today is already Christian. That is why I am very hopeful for the future."

Ann-Margaret Rebels Against Censor Morals

HOLLYWOOD (UPI) — Beneath the placid beauty of Ann-Margret rages a rebellious young woman who is tired to death of the stodgy morality of her elders.

She is furious that scenes from two of her recent pictures were snipped because they are considered in bad taste.

"I don't care if my pictures are banned or get a 'C' rating," she fumed during a lunch break at MGM. "There are some things that need to be said, but producers and studios are too frightened to let me say them.

"This is 1965 and things are changing. Producers are living back in the stone age, censoring pictures that are made for young people to see."

The auburn - haired beauty's sensuous dances in "Viva Las Vegas" with Elvis Presley were carefully cut out. And in "Bus Riley's Back in Town" some of the scenes were so suggestive that the picture is still on the shelf with censor troubles.

Ann-Margret isn't a publicity-seeking sex kitten who peels in movies. To the contrary, she's always covered up. But there is a lusty sensuality about her and a determination that her generation should not be saddled with the moral standards of its elders.

"Down deep inside everyone is an animal with instincts that can be brought out and examined in movies," she said.

"You can't play it safe. Either you make a clean, dull, sterile picture, or an honest picture. The censors have skeletons in their own closets—we younger people don't."

Marina Oswald Expected To Leave College

ANN ARBOR, Mich. (AP) — Marina Oswald is expected to leave the University of Michigan today, having caused hardly a ripple on the campus scene.

The 23-year-old Russian-born widow of Lee Harvey Oswald, alleged assassin of President John F. Kennedy, has completed a course at the university's English-language institute. She spent eight weeks here as a part-time coed learning the English language.

"She was no different from anybody else," one of Mrs. Oswald's fellow students said.

Prof. John R. Catford, institute director, said other students had taken little special notice of Mrs. Oswald.

An institute representative said Mrs. Oswald was expected to return to her Fort Worth, Tex., home.

Meet Today

BATON ROUGE (AP) — The Louisiana Science Foundation holds an organizational meeting today and will select the location for the proposed Gulf South Research Institute.

The institute is a private group which will coordinate with the 11-member state-created science foundation.

BOB HOPE PRESENTS THE CHRYSLER THEATRE
7:30 TONIGHT IN COLOR CH. 10
CHRYSLER CORPORATION

TELEVISION NOTES

Screen Makes Great Impact

By CYNTHIA LOWRY

NEW YORK (AP) — Television, now emering from adolescence to maturity, has made a fantastic impact on the nation's habits — greater, perhaps, than most people realize.

In addition to the medium's major contributions in enlightening and elevating, there have been some curious side effects.

For instance, television has turned me into a compulsive weather-worrier. In the good old days of radio, I would hear my favorite morning reader of headlines announce calmly that the day would be fair and cold, or warm and rainy. And after a reassuring glance out of the window, I would clothe myself accordingly and get about the business of the day.

Nowadays, I find myself anxiously scanning the "Today Show's" weather maps, noting the alarming arrows ominous cloud covers, snow and rain warnings. And instead of being grateful for today's sunshine, I find myself fearfully anticipating tomorrow's blizzard — which often never arrives.

At this moment I am not certain whether my failure to be a popular member of the local jet set is caused by the fact that I use an ineffective mouth wash that tastes like soda pop, or that my hair is both tell-tale gray and does what it wants to do — or that my choice of toothpase is a mistake. The fact is that I just can't decide whether I want pearly teeth or freedom from cavities.

I keep wondering if I'd be invited on romantic walks in the country, beach parties and ski lodges if I switched to another brand of cigarettes.

I can't really decide, because my TV instructors are being very subtle and delicate on this point right now, whether my status as a real sophisticate would not be improved if I took up cigar smoking. Those sleek, chic girls, filmed in glamorous discotheques, obviously are all secret cigar-puffers.

Am I using the wrong cooking oil? Is that why no one ever asks for my recipe for egg-plant fritters? Would I be elected president of my investment club if I changed my deodorant? Would I get a raise if my eyelashes were longer? Or my golf improve if I remedied my iron-poor blood?

Let better brains than mine worry about the big TV PROBLEMS — whether "The Fugitive" will ever get caught or the "Bonanza" boys get married, or "the Man from U.N.C.L.E.'s" side-kick Illya ever get a hair cut. I have more important, personal things to agonize over.

Recommended weekend viewing:

Tonight — "Inger Stevens in Sweden," ABC, 8-11 (Eastern Standard Time), a TV tour of the actress' native land.

Sunday — Walt Disney hour, NBC, 7:30-8:30 p.m., first of a two part story, "Almost Angels," about a youngster's ambition to join the Vienna Boys' Choir; "For the People," CBS, 9-10, part two of a drama, "Act of Violence," started last Tuesday night on "The Doctors and the Nurses."

(1) Legal Notices

MINUTES OF A MEETING OF THE BOARD OF SUPERVISORS OF UNIT NO. 1 OF NORTH MONROE SUBDIVISION SEWERAGE DISTRICT NUMBER 1 OF OUACHITA PARISH, LOUISIANA.

February 16, 1965

PURSUANT to notice, the Board of Supervisors of Unit No. 1 of North Monroe Subdivision Sewerage District Number 1 of Ouachita Parish, Louisiana, met in open and public session at the offices of Hayes, Harkey & Smith, 1504 Stubbs Avenue, Monroe, Louisiana, at 7:00 o'clock P.M. on February 16, 1965.

Present at the meeting were: Billy Abraugh, Charles A. Cerise, Charles R. Whitard. There were no absentees.

The Chairman, Mrs. Billy Abraugh, informed the members of the Board of Supervisors that since the last meeting of the Board Mr. Horace T. Nichols had submitted his resignation as a member of the Board, and that the Police Jury for Ouachita Parish had accepted his resignation and had appointed Mr. Charles R. Whitard to serve for his unexpired term. A certified copy of the Ordinance of the Police Jury taking such action was presented and filed with the Secretary to become a permanent part of the records of the District. Upon Motion by Mr. Cerise, seconded by Mr. Abraugh, the resignation of Mr. Nichols was recognized and accepted by the Board of Supervisors of the said District and the appointment of Mr. Whitard was recognized and his Oath of Office was received and filed with the Secretary to become a part of the permanent records of the District.

In view of the resignation of Mr. Nichols and the appointment of Mr. Whitard to fill his unexpired term, it was suggested that Officers be again elected for the District to serve for the remainder of their terms of office upon the Board or until their successors are elected and qualified. Whereupon, the following Officers were unanimously elected and qualified:

Billy Abraugh Chairman
Charles R. Whitard Vice - President
Charles A. Cerise Secretary-Treasurer

The Chairman next reviewed the proceedings which had been taken by the Board of Supervisors relative to the construction of a sewerage system within the District. More specifically, he pointed out that on October 20, 1964 a resolution was adopted by the Board giving notice of its intention to establish, construct and maintain a sewerage system within the District and fixing November 10, 1964 as the time for a public hearing to be had with reference to the project. The public hearing was held on said date, pursuant to the notice authorized by the resolution which was adopted, and all objections to the proposed improvements and the manner of payment therefor were heard and considered. Following the hearing the Board deferred action until after the taxpayers election which was to be held in the District on December 1, 1964. It was pointed out that the taxpayers election had carried and that it was now appropriate for the Board to consider going forward with the construction of the sewerage system within the District. A discussion ensued after which the following resolution was offered by Charles A. Cerise, seconded by Charles R. Whitard, and unanimously adopted:

"A RESOLUTION OF THE BOARD OF SUPERVISORS OF UNIT NO. 1 OF NORTH MONROE SUBDIVISION SEWERAGE DISTRICT NO. 1 OF OUACHITA PARISH, LOUISIANA, ORDERING THE CONSTRUCTION OF A SEWERAGE SYSTEM WITHIN THE DISTRICT; DIRECTING LESTER G. HIGH, CONSULTING ENGINEER, TO PREPARE THE PLANS AND SPECIFICATIONS FOR SAID WORK; AND DIRECTING BILLY ABRAUGH, CHIEF EXECUTIVE OFFICER OF THE DISTRICT, TO ADVERTISE FOR SEALED BIDS FOR THE CONSTRUCTION OF SAID WORK.

WHEREAS, the Board of Supervisors of Unit No. 1 of North Monroe Subdivision Sewerage District No. 1 of Ouachita Parish, Louisiana, adopted a resolution on October 20, 1964, giving public notice, as required by Section 3982, Title 33 of the Louisiana Revised Statutes of 1950, as amended, of its intention to establish, construct and maintain a sewerage system within the Sewerage District to serve all of the District, describing in a general way the improvements contemplated, describing the property areas within the District to be sewered, and giving the manner of payment therefor, and giving notice that a hearing would be held for the purpose of hearing all objections to the proposed improvements and the manner of payment therefor, and

WHEREAS, in the Notice of Intention, authorized by said resolution, which was published in the Monroe New-Star, the Official Journal of Unit No. 1 of North Monroe Subdivision Sewerage District No. 1 of Ouachita Parish, Louisiana, in its issues of October 23, October 30, and November 6, 1964, it was declared that the Board of Supervisors of the District would meet in open session at 7:30 o'clock P.M. on the 10th day of November, 1964, at North Monroe Baptist Church at the corner of Ray Drive and U.S. Highway 165, for the purpose of hearing all objections to the proposed improvements and the manner of payment therefor; and that the improvements would be made under private contract after due and public advertisement for bids; and that the entire cost of said work, including the cost of street intersections, engineers and attorneys fees, and all other costs and expenses necessary or incidental to the work, would be defrayed by the levy and collection of local or special assessments upon each lot or parcel of ground within the District in the proportion that its area bears to the total area to be assessed, such local or special assessments to be paid in cash without interest or by deferred payments in equal annual installments bearing interest at six per cent (6) per annum, payable annually, and extending over a period not exceeding fifteen (15) years, all within the form and manner provided in Sections 3981 through 3995 of Title 33 of the Revised Statutes of Louisiana for 1950, as amended, and

WHEREAS, the Board of Supervisors of the Sewerage District met in open and public session at North Monroe Baptist Church at the corner of Ray Drive and U.S. Highway 165, on the 10th day of November, 1964 pursuant to and in compliance with said Notice of Intention, for the purpose of receiving and hearing all objections as aforesaid, and

WHEREAS, all objections to the proposed improvements and the manner of payment therefor were received, heard and considered, and the matter was taken under advisement by the Board of Supervisors until after the holding of a special maintenance tax election which was to be held in the District on December 1, 1964, and

WHEREAS, the Board of Supervisors now deems it to be in the public interest to proceed with its plans to provide a sewerage system to serve the District and to order the construction thereof.

NOW, THEREFORE:

SECTION 1. BE IT RESOLVED, by the Board of Supervisors of Unit No. 1 of North Monroe Subdivision Sewerage District No. 1 of Ouachita Parish, Louisiana, in legal session convened, that a gravity sewerage collection system be constructed within the District to serve all of the District, the same to be constructed along streets and rights-of-way of Unit No. 1 of North Monroe Subdivision, including a sewerage treatment facility to be constructed for the District, including stub-outs for service connections to be made to each lot or parcel of ground in the District, and including all equipment and installations which may be necessary for the proper functioning thereof, all to be done in accordance with plans and specifications prepared by Lester G. High, Consulting Engineer for the District.

SECTION 2. BE IT FURTHER RESOLVED, that Lester G. High, Consulting Engineer for the District, be and he is hereby directed, without further delay, to prepare the necessary plans and specifications for said work and to do and perform all engineering work necessary in connection with said improvements and to make such inspections and reports as may be required by law or by the Board of Supervisors of the Sewerage District, and according to the nature of the work to be done.

SECTION 3. BE IT FURTHER RESOLVED, that upon completion of the plans and specifications for said improvements by the said Engineer, that public notice calling for sealed bids for the construction of said work be given by Billy Abraugh, Chief Executive Officer of the District, in the form, manner and for the period required by law, and especially in accordance with the provisions of Section 3983 of Title 33 of the Louisiana Revised Statutes of 1950, as amended.

SECTION 4. BE IT FURTHER RESOLVED, that said notice shall contain a general description of the work contemplated, shall refer to the plans and specifications which shall be placed on file with Charles A. Cerise, Secretary-Treasurer of the District, shall designate the hour, date and place for the reception and opening of bids, shall provide that the construction of said improvements shall be financed by the issuance of Certificates of Indebtedness of the District, the repayment of which shall be secured by the levy and collection of special assessments on a square foot basis upon each lot or parcel of ground to be served within the District, which Certificates of Indebtedness shall be sold by the District in such manner and at such time as the Governing Authority may elect.

SECTION 5. BE IT FURTHER RESOLVED, that Lester G. High, Consulting Engineer, be and he is hereby authorized, empowered and directed to commence the abstract work which will be necessary in order for him to hereafter comply with the law requiring him to submit a certified statement or report showing in detail the total cost of said improvements, including street intersections, outside disposal facilities, engineering, legal and other fees, and all other expenses incidental to the cost of said improvements, and the amount thereof chargeable to each lot or parcel of real estate to be served within the Sewerage District, and to employ Ralph Wicker, Attorney at Law, for the purpose of performing such abstract work.

SECTION 6. BE IT FURTHER RESOLVED, that all of the proceedings in connection herewith be done in accordance with and pursuant to the authority of the Constitution and laws of the State of Louisiana, and in particular the provisions of Sub-Part "A", Part II, Chapter 9, of Title 33 of the Louisiana Revised Statutes for 1950, as amended."

The Chairman next pointed out that the results of the election held on December 1, 1964 have been duly promulgated, the delay periods for election contests have elapsed, and all requisites of the law have been complied with authorizing the levying of a special maintenance tax within the Sewerage District for the purpose of paying the maintenance and operating expenses upon the sewerage system which has been authorized for the District. Accordingly, the following Ordinance was offered by Charles A. Cerise, seconded by Charles R. Whitard, and unanimously adopted:

"AN ORDINANCE LEVYING A SPECIAL FIVE (5) MILL TAX ON ALL OF THE PROPERTY SUBJECT TO TAXATION WITHIN UNIT NO. 1 OF NORTH MONROE SUBDIVISION SEWERAGE DISTRICT NUMBER ONE (1) OF OUACHITA PARISH, LOUISIANA, FOR A PERIOD OF TEN (10) YEARS, BEGINNING WITH THE YEAR 1965, FOR THE PURPOSE OF PAYING THE MAINTENANCE AND OPERATING EXPENSE OF THE SEWERAGE SYSTEM WITHIN SAID SEWERAGE DISTRICT; AND REPEALING ALL ORDINANCES OR PARTS OF ORDINANCE IN CONFLICT HEREWITH.

WHEREAS, the property taxpayers of Unit No. 1 of North Monroe Subdivision Sewerage District Number One (1) of Ouachita Parish, Louisiana, at an election held on December 1, 1964, authorized the levy and collection of a special five (5) Mill tax upon all of the property subject to taxation within the District, for a period of Ten (10) years, beginning with the year 1965, for the purpose of paying the maintenance and operating expense of the sewerage system within the District, and

WHEREAS, the results of said election have been promulgated and all requisites of the law have been complied with, including the requirements of Article Ten (10), Section Ten (10) of the Louisiana Constitution for 1921 and all statutory authority supplementary thereto.

NOW, THEREFORE:

SECTION 1. BE IT ORDAINED, by the Board of Supervisors of Unit No. 1 of North Monroe Subdivision Sewerage District Number One (1) of Ouachita Parish, Louisiana, that there be and there is hereby levied a special tax of Five (5) Mills on all of the property subject to taxation within said Sewerage District, for a period of Ten (10) years, beginning with the year 1965, for the purpose of paying the maintenance and operating expense of the sewerage system within said Sewerage District.

SECTION 2. BE IT FURTHER ORDAINED, that the proper administrative officers of the Parish of Ouachita, Louisiana, be and they are hereby empowered, authorized and directed to spread said maintenance taxes, as hereinabove set forth, upon the assessment roll of said Parish for the years 1965, 1966, 1967, 1968, 1969, 1970, 1971, 1972, 1973 and 1974, and to make the collection of the taxes imposed in each of said years for and on behalf of said Sewerage District according to law, and that the taxes levied shall become a permanent lien and privilege on all of the property subject to taxation as herein set forth, and the collection thereof shall be enforceable in the manner provided by law.

SECTION 3. BE IT FURTHER ORDAINED, that all Ordinances or parts of Ordinances in conflict herewith be and the same are hereby repealed."

THERE being no further business to come before the meeting, the meeting was adjourned.

(S) Billy Abraugh
(S) Charles R. Whitard
(S) Charles A. Cerise

Monroe, La.
February 23, 1965

MARSHAL'S SALE

PAUL MAVRIDGES VS. NO. 29963, LAVON JONES

STATE OF LOUISIANA, PARISH OF OUACHITA, CITY COURT OF THE CITY OF MONROE

By virtue of Writ of Fi Fa in above cause I will offer for sale at East door of City Hall in Monroe, Louisiana, between legal hours of sale on Wednesday, March 10, 1965, 1 1958 Ford automobile (blue and white), 1965 La. License No. 34F651. Seized as property of defendant and will be sold to satisfy said writ and costs; terms cash with appraisement to highest bidder.

F. V. REITZELL, Marshal

Monroe, Louisiana
February 26, 1965

ORDINANCE NO 3636
By: MR. HOWARD

An ordinance extending and enlarging the boundaries of the City of Monroe, Louisiana, and providing for the recordation of the entire boundary, as changed, the conveyance records of Ouachita Parish, Louisiana, and providing for the effective date thereof.

WHEREAS, it is considered desirable to extend and enlarge the boundaries of the City of Monroe, Louisiana, by including therein the hereinafter described areas; and,

WHEREAS, there has been continuously on file in the office of the Secretary of the City of Monroe, Louisiana, for more than ten (10) days prior hereto the written assent and request of the owners of more than twenty-five per cent in assessed value of the property assessed for taxes within the area proposed to be included within the corporate limits as well as of more than twenty-five per cent in number of resident property owners within said area, and there being attached to said assent and request a certificate of the assessor of the Parish of Ouachita, verifying said facts;

NOW, THEREFORE,

SECTION 1: BE IT ORDAINED by the City Commission Council of the City of Monroe, Louisiana, in legal session convened that the limits and boundaries of the City of Monroe, Louisiana, be extended and enlarged so as to include therein the following area which is described as follows:

Beginning at a point in the middle of the Ouachita River lying South 76 degrees 44 minutes West 380 feet, more or less, from an iron pipe on the East bank of the Ouachita River said iron pipe being on the line between Biedenharn Addition of Monroe and property of the Louisiana Training Institute, measure in a Southerly direction with the meanderings and along the centerline of the Ouachita River to its intersection with the Northerly projection of the West line of the Resurvey of the Mrs. I. W. Williams part of Buckhorn Plantation, Section 55, T17N, R3E, Ouachita Parish, La., as per plat of George Selman dated January 25, 1917; thence measure South 4 degrees 30 minutes East along the Northerly projection and the West line of said Resurvey a distance of 523.88 feet, more or less, to the centerline of existing levee; thence measure South 4 degrees 30 minutes East along the West line of said Resurvey a distance of 795.82 feet to the North right-of-way line of a 60 foot road; thence measure Easterly along the North right-of-way line of said 60 foot road to its intersection with the East line of the Resurvey of the Mrs. I. W. Williams part of Buckhorn Plantation, Section 55, T17N, R3E, Ouachita Parish, Louisiana as per plat of George Selman dated January 25, 1917; thence measure North 10 degrees 56 minutes West a distance of 1066.42 feet, more or less, to the centerline of existing Levee; thence continue along above described course a distance of 341.38 feet, more or less, to a point that is 100 feet, Southerly from the centerline of the Ouachita River measured at right angles thereto; thence measure in an Easterly direction along a line that is 100 feet parallel to the meanderings of the centerline of the Ouachita River to its intersection with the Northerly projection of the West line of a 100 acre tract sold to John Frantom, November 6, 1915, as shown on "Plat showing the subdivisions of Buckhorn Plantation" prepared by George Selman, C.E., dated January 25, 1917; thence measure South 3 degrees 20 minutes East along the Northerly projection and the West line of said tract a distance of 1680 feet, more or less, to the North right-of-way line of a 60 foot road; thence measure North 82 degrees 55 minutes East and along said 60 foot road a distance of 569.39 feet to the West line of a 30 foot strip dedicated by H. J. Fernadez as a road, Conveyance Book 229, Page 445; thence measure North 3 degrees 20 minutes West, along the West line and the Northerly projection of said 30 foot road, a distance of 1580 feet, more or less, to a point that is 100 feet Southerly from the centerline of the Ouachita River measured at right angles thereto; thence measure in an Easterly direction along a line that is 100 feet parallel to the meanderings of the centerline of the Ouachita River to its intersection with the Northerly projection of the East line of the Margaret Wroten Edwards property (Conveyance Book 300, Page 743); thence measure South 3 degrees 20 minutes East along the Northerly projection and the East line of said property a distance of 644.70 feet, more or ess, to a point that is 927.82 feet from the intersection of the East line of the Margaret Wroten Edwards property (Conveyance Book 300, Page 743) with the North right-of-way line of a 60 foot road; thence measure North 79 degrees 53.5 minutes East a distance of 166.82 feet to the Southwest corner of Claydell Cox Thompson property (Conveyance Book 708, Page 155); thence measure North 8 degrees 48.5 minutes West along the West line of said Thompson property a distance of 652.47 feet, more or less, to a point that is 100 feet Southerly from the centerline of the Ouachita River measured at right angles thereto; thence measure in an Easterly direction along a line that is 100 feet parallel to the meanderings of the centerline of the Ouachita River a distance of 153.17 feet; thence measure South 8 degrees 48.5 minutes East a distance of 513.00 feet, more or less, to a point that is 1072.79 feet from the intersection of said line with the North right-of-way line of a 60 foot road; thence measure North 79 degrees 53.5 minutes East a distance of 200 feet; thence South 8 degrees 48.5 minutes East a distance of 83.00 feet; thence measure North 79 degrees 53.5 minutes East a distance of 245.78 feet; thence measure North 3 degrees 20 minutes West a distance of 592.94 feet, more or less, to a point that is 100 feet Southerly from the centerline of the Ouachita River measured at right angles thereto; thence measure in an Easterly and Northerly direction along a line that is 100 feet parallel to the meanderings of the centerline of the Ouachita River to a point 280 feet, more or less, lying South 76 degrees 44 minutes West from an iron pipe on the East bank of the Ouachita River, said iron pipe being on the line between Biedenharn Addition of Monroe and property of the Louisiana Training Institute; thence measure South 76 degrees 44 minutes West a distance of 100 feet, more or less, to the point of beginning proper.

SECTION 3: BE IT FURTHER ORDAINED, that this Ordinance shall become operative thirty (30) days after the adoption and publication hereof in the manner prescribed by law.

APPROVED AND ADOPTED, on this 23rd day of February.

S) W. L. HOWARD
MAYOR

S) M. J. COOK
SECRETARY
Monroe, La.
February 26, 1965

NOTICE

PUBLIC NOTICE is hereby given that the Commission Council of the City of Monroe, at its meeting held at the City Hall on the 23rd day of February, 1965, adopted a resolution giving notice of its intention to enter into a contract for the following described street improvement projects within the City of Monroe, to-wit:

CONTRACT 11-65:

A. Improve the following described streets by surfacing same with a high type asphalt paving on gravel base, and incidental work in connection therewith:

Project No. 2. Aurora Street from the North line of St. Charles Street to the South line of Breard Street;

Project No. 3. Betin Street from the West line of Stanley Street to 450 feet Westerly;

Project No. 4. Bethune Street from the North line of Thomas Street to the South line of Dilling Street;

Project No. 5. Bryant Street from the North line of Thomas Street to the South line of Dilling Street;

Project No. 6. Burroughs Street from the East line of Marx Street to the West line of South Sixth Street;

Project No. 7. Calypso Street from the East line of Twenty Second Street to the West line of Twenty Fifth Street;

Project No. 8. Calypso Street from the East line of Twenty Seventh Street to the West line of Gunite Canal, East of Twenty Eighth Street;

Project No. 9. Camp Street from the North line of Thomas Street to the South line of Peters Street;

Project No. 10. East Street from the East line of Parkview Drive to the West line of Southern Avenue less and except Highway No. 165 By-Pass right-of-way;

Project No. 11. Flynn Street from the East line of Twenty Third Street to the West line of Twenty Fifth Street;

Project No. 12. Forsythe Avenue from 600 feet East of the East line of Loop Road to the West line of Sterlington Road;

Project No. 13. Harrison Street from the East line of Smith Street to the West line of Columbia Avenue;

Project No. 14. Hickory Street from the East line of South Twelfth Street to the East line of South Eighteenth Street;

Project No. 15. Johnston Street from the East line of South Grand Street to the West line of Lee Avenue;

Project No. 16. Maddox Street from the East side of the Drainage Canal to the West line of Swayze Street;

Project No. 17. Morton Street from the East line of Wilson Street to the West line of Beverly Street;

Project No. 18. Oak Street from 180 feet West of South Twenty Third Street to the West line of Gunite Canal East of Twenty Eighth Street;

Project No. 19. Reed Street from the East line of Wilson Street to the West line of Marx Street;

Project No. 20. South Fifth Street from the West line of South Sixth Street to the North line of Dilling Street;

Project No. 21. South Twenty Sixth Street from the South line of Maddox Street to the East line of South Twenty Fifth Street;

Project No. 22. South Twenty Sixth Street from the North line of Renwick Street to the South line of DeSiard Street;

Project No. 23. South Twenty Seventh Street from the South line of Renwick Street South to the City Limits;

Project No. 24. Twenty Eighth Street from the South line of Renwick Street south to the City Limits;

Project No. 25. Wood Street from the East line of Twenty Second Street to the West line of the Gunite Canal East of Twenty Eighth Street;

Project No. 26. North Eighth Street from the South line of Arkansas Avenue to the South line of Louisville Avenue;

B. Improve the following streets by overlaying the existing paving thereon with a high type asphalt paving, and incidental work in connection therewith;

Project No. 27. Barberry Street from the North line of Park Avenue to the South line of Island Drive;

Project No. 28. Country Street from the North line of Park Avenue to the South line of Island Drive;

Project No. 29. Deborah Drive from Bayou DeSiard to the South line of Forsythe Avenue;

Project No. 30. Downey Lane from the East line of North Second Street to the West line of North Sixth Street;

Project No. 31. Downey Lane from the East line of North Sixth Street to the West line of North Eighth Street;

Project No. 32. Egan Street from the East line of South Grand Street to the West line of Jackson Street;

Project No. 33. Girod Street from the East line of South First Street to the West line of South Second Street;

Project No. 34. Hampton Street from the East line of South Grand Street to the West line of Lee Avenue;

Project No. 35. Orange Street from the East line of Jackson Street to the West line of Railroad Avenue;

Project No. 36. Park Avenue from the North line of Pargoud Boulevard to a line connecting the North line of Beloit Street and the North line of Middleton Drive;

Project No. 37. Poplar Street from the North line of Park Avenue North 250 feet;

Project No. 38. Railroad Avenue from the North line of Holly Street to the West line of South First Street;

Project No. 39. Texas Avenue from the East line of South Grand Street to the West line of Jackson Street;

C. Improve the following described streets by overlaying the existing paving thereon with a high type asphalt paving, and incidental work in connection therewith:

Project No. 40. Emerson Street from the East line of Marie Place to the West line of Orell Place;

Project No. 41. Francis Place from the North line of Sholars Street to the North line of Francis Place;

Project No. 42. Roselawn Avenue from the East line of North Eighth Street to the West line of North Eighteenth Street;

Project No. 43. South Twelfth Street from the North line of Orange Street North to the I-20 right-of-way;

D. Improve the following described street by surfacing same with a high type asphalt paving on gravel base, and incidental work in connection therewith:

Project No. 44. Biedenharn Dam from the East line of Loop Road to 600 feet East;

E. Improve the following described streets by overlaying the existing paving thereon with a high type asphalt paving thereon with a high type asphalt paving, and incidental work in connection therewith:

Project No. 45. Girod Street from the East line of South Second Street to the West line of South Fourth Street;

Project No. 46. Orange Street from the East line of South Fifth Street to the West line of Milhaven Road less and except I-20 right-of-way.

NOTICE is further given that said resolution provides that the improvements will be undertaken, performed and constructed under a private contract to be awarded to the lowest responsible bidder after due and public advertisement in the manner provided by law; that the improvements upon each street within said contract will be undertaken, performed and constructed as separate and distinct projects; that the total cost of each separate street improvement project, including street intersections, engineering and attorney's fees and charges, and all other costs incidental to the work, less any sums and amounts contributed by the City, will be chargeable to each lot or parcel of real estate abutting such improvements in the proportion that the frontage of each of such lots or parcels of real estate bears to the total frontage of all the lots or parcels of real estate abutting the improvements in said project; that the City of Monroe will contribute from its general fund or from other funds available for such purposes, to the hereinabove described projects in the following proportions and amounts, to-wit:

(a) The City will contribute nothing to the construction of Projects Two (2) through Twenty Six (26), inclusive, the entire cost thereof to be assessed to and paid by the abutting property owners as hereinafter provided and according to law.

(b) The City will contribute nothing to the construction of Projects Twenty Seven (27) through Thirty Nine (39), inclusive, the entire cost thereof to be assessed to and paid by the abutting property owners as hereinafter provided and according to law.

(c) The City will contribute all of the cost of the construction of Projects Forty (40) through Forty Three (43), inclusive, in excess of Seventy Five Cents (75c) per front foot of property abutting the improvements in each of said projects, the sum of Seventy Five Cents (75c) per front foot, or less if the projects should cost less than Seventy Five Cents (75c) per front foot, to be assessed to and paid by the abutting property owners as hereinafter provided and according to law.

(d) The City will contribute the entire cost of the construction of Project Forty Four (44), the abutting property owners not to be assessed with or required to pay any of such cost.

(e) The City will contribute the entire cost of the construction of Projects Forty Five (45) and Forty Six (46), the abutting property owners not to be assessed with or required to pay any of such cost;

that in order to provide for the payment of the portion of the cost of each project to be borne by the abutting property owners the Commission Council will levy and collect local or special assessments on the property abutting said improvements in the manner provided by Sections 3301 to 3319, inclusive, of Title 33 of the Revised Statutes of Louisiana for the year 1950, and all acts amendatory thereof, and the total of local or special assessments in each project, together with the amount contributed by the City, will equal the total cost of the improvements in that particular project; and that the individual abutting property owners will have the option, in the manner provided by the above Sections of Title 33 of the Revised Statutes of 1950, as amended, of paying each individual assessment in cash or in ten (10) equal annual installments, which installments will bear interest at a rate not exceeding Six Percent (6 per cent) per annum.

NOTICE is further given that the resolution provides that the City reserves the right to eliminate one or more projects from the said contract, at any stage of the proceedings, if it deems such action to be in the public interest, and that such action will not prevent the letting of a contract for the remainder of the projects.

NOTICE is further given that the resolution provides that the said improvement projects, if undertaken and constructed, and all proceedings in connection therewith, will be conducted and carried on under the authority of, and in compliance with, the provisions of Sections 3301 to 3319, inclusive, of Title 33 of the Revised Statutes of Louisiana for the year 1950, and all acts amendatory thereof.

NOTICE is further given that the said resolution provides that the Commission Council of the City of Monroe will meet in open and public session, at 10:00 o'clock A.M., on the 22nd day of March, 1965, for the purpose of hearing any and all objections to the proposed improvements, the manner of paying for them, and the manner in which the improvements shall be made.

MONROE, LOUISIANA, this 23rd day of February, 1965.

M. J. COOK
SECRETARY-TREASURER
City of Monroe, Louisiana

Published in the Monroe News-Star, the official journal of the City of Monroe, in its issues of February 26th, March 5th and March 12, 1965.

Monroe, La.
February 26, 1965
March 5, 12, 1965

PUBLIC NOTICE

Notice is hereby given that a public hearing will be held by the City of Monroe, Board of Adjustment on March 4, 1965, in the Courtroom, City Hall, Monroe, Louisiana, at 4:15 p.m. to consider the following cases:

V55-65, Southside Methodist Church, 1623 South 4th Street, Monroe, Louisiana. This is a request for reduction of front yard from 25 ft. to 15 ft. in a R-1 (Single Family Residence) District.

V56-65, Jerome W. Webster Jr., Lots 3 & 4, Square 1, Bayou Acres Subdivision, Monroe, Louisiana. This is a request for waiver of requirement of Section 27-20, paragraph 8 of the Zoning Ordinance.

Mrs. Mary Ann Rice
Staff Secretary
Board of Adjustment

Monroe, La.
February 26, 1965

I am applying to the Collector of Revenue of the State of Louisiana for a permit to sell beer at retail, as defined by law, at the following address: 201 Sterlington Road in the Parish of Ouachita.

TOWER GRILL
201 Sterlington Road
OWNER: Demo Fava
Monroe, La.
February 26, March 1, 1965

Today's Crossword Solutions

H	A	B	I	T			D	I	M	E	
A	D	O	N	I	S		O	R	A	L	S
G	A	L	O	R	E		G	A	L	A	H
S	R	O		E	N	S		S	E	T	I
			A	L	D	E	R		F	I	N
A	B	A	T	E		W	A	H	I	N	E
D	I	G	E	S	T		M	A	C	E	S
A	M	A		S	A	S	S	Y			
M	A	T	E		R	A	H		C	A	D
I	N	I	O	N		L	O	C	A	L	E
C	A	N	N	A		T	R	O	G	O	N
	L	E	S	T			N	E	E	D	Y

Today's Jumble Solution

Jumbles: **GUILE BEFOG SURETY TREMOR**

Answer: *What Washington's father said when he heard the truth about his favorite cherry tree* — **BY GEORGE!**

Gigantic
WEEK-END SPECIALS

Round Steak
USDA Graded Baby Beef
LB. 69c

Compare

Pot Pies
Banquet Brand
5 For $1.00
NO LIMIT

Coupon
100 EXTRA GOLD BOND STAMPS
With This Coupon and $5.00 Purchase at GLOBE FOODS
Void After Feb. 27th

Compare

Salad Dressing
Blue Plate Qt. Jar 49c
NO LIMIT

Compare

French Fries
Frozen Southern Farms
2 Lb. Pkg. 29c
NO LIMIT

Compare

Canned Biscuits
Pillsbury 10 Ct. Can 7c
NO LIMIT

Compare

Coffee
Admiration
1 Lb. Pkg. 69c
NO LIMIT

GLOBE FOODS
18th & Forsythe Monroe, La.

Oscar Snub Of Hepburn Stirs Chatter

By JAMES BACON

HOLLYWOOD (AP) — Because Audrey Hepburn was scratched before she got to the post, the Hollywood Oscar derby has the whole film colony gabbling today.

Miss Hepburn, star of "My Fair Lady" on the screen, didn't get nominated for the Motion Picture Academy awards. But Julie Andrews — who created Eliza Doolittle on Broadway — did.

Miss Andrews wasn't cast in the Warner Bros. film version. Audrey got the part. But Julie's selection as a best actress candidate resulted from "Mary Poppins," which led the pack with hers and 12 other nominations.

The vote against Audrey — even Warner Bros. admits — is more a vote against Jack L. Warner. The studio boss passed up Julie for the movie although her price was $75,000 compared with Audrey's $1 million.

Then a few weeks ago, when Julie received the Hollywood Foreign Press award, Warner in a speech couldn't remember her name.

"I didn't mean it as a slight," explains Warner. "In this business you're lucky if you remember your own name half the time."

"I'm disappointed she didn't get nominated for an Oscar but I still say I'm right in casting her for the part," says Warner.

Audrey rated critical raves for her performance and the picture is headed for boxoffice records.

When the movie started Miss Andrews never had made a picture. Walt Disney cast her as "Mary Poppins" and she emerged a boxoffice movie star. But Disney, whose name alone sells all his pictures, can star an unknown movie name. Warner, with an $18 million investment, couldn't afford such a gamble.

The fact remains that it was resentment against Warner's choice that hurt Audrey. Most everybody in Hollywood felt that Julie should have gotten the role in the first place. Only actors vote on nominations, and actors, being emotional people, vote emotionally. Lots of actors hate bosses.

It's that simple.

But there were other factors working against Miss Hepburn:

1. Her songs were dubbed by a professional singer — Marni Nixon.

2. The daughter of a baroness in real life, she was unbelievable, some thought, as a cockney flower girl.

3. She fired her press agent, remained aloof from the press in her Swiss home and did not campaign for a nomination. Julie did.

4. Julie, on Broadway and in London, was believable as a cockney. She sang her own songs and scored as the transformed lady.

Says Julie: "I felt very sad that Audrey was not nominated. She deserved it."

Says Audrey, from Switzerland via phone: "I'm happy for Julie but sad and disappointed for myself — but that's the way the members voted. Many other people who gave great performances were not nominated either."

Julie says she owes all her present success to Warner.

"I felt momentary disappointment when I didn't get the movie but with the way things turned out I now say: 'Thank God.'

Pharmaceutical President Issues Statement

Thomas H. Kelley of West Monroe, president of the Fifth District Pharmaceutical Association, issued the following signed statement Thursday night.

"I want to state here and now that in my opinion the statements being made by Judge Edmund Reggie, director of the Louisiana State Welfare Department, accusing certain pharmacists of 'fantastic irregularities,' are very irresponsible statements and if he is not willing to name who he is referring to so that proper authority can take action to either convict or clear these persons, then Judge Reggie should make a public retraction of these statements.

"I believe that the vast majority of pharmacists are honest and conscientious in their dealings with the Department of Welfare. If there are any persons suspected of being guilty of misdoings, name them. Give them an opportunity to face their accusers and defend themselves. And if they are subsequently proven guilty, then punish them.

"We resent the reckless charges being made publicly without saying who is guilty, therefore, casting reflections upon the entire profession. I hereby demand that Judge Reggie charge the persons involved by name or publicly retract the previously made accusations, and also publicly apologize to the pharmaceutical profession of the State of Louisiana.

FOR CLUES TO FUTURE

Construction Industry Eyes 'Great Society'

By SAM DAWSON
AP Business News Analyst

NEW YORK (AP) — The construction industry is looking to the end of winter, to those who make the tax rulings and to the architects of the Great Society for clues as to what kind of year it can expect.

The start has been hesitant. Construction contract awards have trailed the year-ago figures. Housing has been the weak sister. But in January most other types of building also lost the pep they had shown a year ago.

Hopes for a turn-around soon are being built on several factors.

A seasonal pickup next month is expected by many in the industry. That won't be entirely because bad weather this month hampered outdoor activity. Awards for construction are made well ahead. But even business planning has its seasons. And the arrival of spring may inspire some now hesitant corporate planners.

The relaxation of rules for figuring depreciation for tax purposes, which is expected to save business an additional $700 million this year in federal income levies, also could help.

The bulk of depreciation allowances concerns equipment. And the machine makers expect to be the big beneficiaries of the Treasury's latest ruling. But plants also grow obsolete, and some of that $700 million might be earmarked for new ones. Or the savings prospects, now and in the future, might add just the needed lure to make spending for construction more attractive to corporate fiscal chiefs.

As the programs for the Great Society take shape at the White House ad in Congress, many opportunities may unfold for the construction industry.

Urban renewal seems likely to get a new lease on life, with a lot of building sure to follow. Highway construction in poverty areas is on the menu. And the biggest drive of all in the early stage, improvement of education, seems to assure more building, all the way from grade schools to college dorms.

Right now, though, winter's chill is on industry prospects, however temporary.

Total construction contract awards this January trailed year-ago figures by 7 per cent Educational building was off by that amount and hospitals by a little more. Reports by F.W. Dodge Co., construction specialists, show manufacturing building also slipped a trifle. But both stores and office buildings did better than in January 1964.

Single family and apartment building contracts trailed the previous year's figures, with apartment building awards off 24 per cent in dollar value, and single family housing down 3 per cent.

The Dodge economists think a turning point may be near and that spring may see an upturn in home building after the long downslide through most of the latter half of 1964.

Gains in contracts for building paid for by governments — federal, state or local — may also be in the offing. And March just might be the month of revival as well as the arrival of spring.

James To Speak

Dr. O. Phillip James, chairman of the Department of Languages at Northeast Louisiana State College, was scheduled to address the annual meeting of the Tennessee Philological Association at Murfreesboro, Tenn., today. He was to read a paper on "The Game in Stephen Crane's 'The Bride Comes to Yellow Sky' "

Little Theatre Tryouts Slated

Tryouts for the next Little Theatre production, "Ten Little Indians," will be held at 7:30 p.m. Monday and Tuesday at Strauss Playhouse.

The cast will include three women and eight men over a broad age range.

"Ten Little Indians" is an Agatha Christie murder mystery in which one person after another meets violent death at a house party on a lonely island.

Further information may be obtained by telephoning the Little Theatre at FA 3-1235 between 10 a.m. and 5 p.m. on Monday or Tuesday.

Seafood Market
210 Flannigan St. West Monroe
"Behind Highland Shopping Center"
PHONE 387-1890

SEAFOOD
OYSTERS
PINT $1.09
IN SHELL .. doz. 60c
SHRIMP
MEDIUM ... LB. 89c
JUMBO ... LB. $1.29
SPECKLED TROUT .... LB. 89c
Red Snapper . LB. 79c

Fresh Water Fish
BLUE CHANNEL
CATFISH
LB. 79c
WHOLE BUFFALO .... LB. 45c
BUFFALO RIBS .. LB. 89c
BUFFALO WITHOUT RIBS .. 4 LBS. $1.00

FROZEN GUMBO MIX 79c
OPEN SUNDAY AFTERNOON

flavor fresh
from the home of quality

Green Bros.
COTTAGE CHEESE
Ideal for taste tempting Lenten Salads

Best cottage cheese you ever tasted . . . juicy . . . fresh as this morning's milk. And versatile . . . with fruit . . . vegetables . . . baked potatoes . . . folded into scrambled eggs . . . in casserole with macaroni. You can invent to your heart's content to give spice and variety to Lenten meals. Always make sure you reach for the package with Big Red Check ...... Green Bros. Quality Chekd Cottage Cheese.

Green Bros. QUALITY CHEKD
QUALITY CHEKD DAIRY
Sterlington Rd., - Monroe FA 5-1717
Mer Rouge Rd., - Bastrop Phone 281-2554

(1) Legal Notices

I will not be responsible for any debts incurred other than those by myself. Signed Mrs. Floyd (Gertrude) Bennett.
Monroe, La.
February 17, 22, 26, 1965

NOTICE TO BIDDERS

The Ouachita Parish Police Jury will receive sealed bids in the Office of the Secretary, Room 206, Courthouse Building, until nine (9:00) O'clock a.m., Wednesday, March 10, 1965, for the following items:

1) Portland Cement
2) Asphalt
3) Creosote Lumber
4) Rough Bridge Lumber
5) Culverts
6) Two (2) four cylinder tractors with side mounted tractor mowers.
7) Bituminous hot-mixture

Copy of specifications can be obtained from the Secretary's Office, Room 206, Courthouse Building, Monroe, Louisiana.

The Police Jury reserves the right to reject any and all bids.

OUACHITA PARISH POLICE JURY
MISS NELL CHEEK, SECRETARY
Monroe, Louisiana
February 22, 26 and March 3, 1965

NOTICE
SALE OF STATE-OWNED BUILDINGS AND APPURTENANCES
"WHERE IS — AS IS"

Sealed bids for the sale of State-owned buildings and appurtenances will be received by the Louisiana Department of Highways, Room 426, Headquarters Administration Building, Baton Rouge, Louisiana, until 8:00 a.m. on Thursday, March 18, 1965. After 8:00 a.m., proposals will be received in the Auditorium until 10:00 a.m. No proposals will be received after 10:00 a.m. At 10:00 a.m. of the same day and date, they will be publicly opened and publicly read in said Auditorium.

STATE PROJECT NO. 451-06-03 (PART 2), FEDERAL AID PROJECT NO. I-20-3(7)118

2 — BUILDINGS AND APPURTENANCES, located within the right of way limits of the Monroe-Rayville Interstate Highway, Ouachita Parish, Louisiana.

Full information and proposal forms may be obtained upon request from the offices of the Department of Highways, Room 401, Baton Rouge, Louisiana.

Bids must be submitted on proposal forms provided by the Department.

The Department of Highways reserves the right to reject any and all bids and waive any informalities.

LOUISIANA DEPARTMENT OF HIGHWAYS
A. L. STEWART, DIRECTOR
Monroe, Louisiana
February 26 and March 5, 1965

NOTICE

NOTICE is hereby given that the Commission Council of the City of Monroe, Louisiana, will receive at the Office of the Secretary-Treasurer of the City of Monroe at the City Hall up to the hour of 10:00 o'clock a.m. on the 23rd day of March, 1965, sealed bids for the following described sidewalk improvement project, according to plans and specifications prepared by the City Engineer, which plans and specifications are on file in the Office of the Secretary-Treasurer of the City of Monroe and copies of which may be obtained from the City Engineer upon payment of $10.00:

CONTRACT III-65:

Construct concrete sidwalks in the City of Monroe as follows, to-wit:

Project No. 47. Sidewalk abutting the North and South property lines of Renwick Street from the Missouri Pacific right-of-way to the West line of Swayze Street.

Each bid shall be accompanied by a certified check, cashier's check or bid bond in the amount of Five Percent (5 percent) of the bid; provided that should a bidder submit a bid bond, the surety thereon should be an insurance company authorized to do business in the State of Louisiana with a rating of AAAAA by Alfred M. Best and Company.

Notice is further given that the Commission Council of the City of Monroe will meet at the Office of the Mayor in the City Hall at the hour of 10:00 o'clock a.m. on the 23rd day of March, 1965, in open and public session for the purpose of opening said bids.

The right to reject any and all bids is reserved, and the Commission Council may waive any and all informalities in the bidding.

M. J. COOK
Secretary-Treasurer

Published in the Monroe News-Star, the official journal of the City of Monroe in its issues of February 26th, March 5th and March 8th, 1965.
Monroe, La.
February 26, 1965
March 5, 8, 1965

PUBLIC NOTICE

Notice is hereby given that by unanimous written consent of all the stockholders of Miller-Guerriero Hardware Company, Inc., a Louisiana corporation domiciled in the Parish of Ouachita, State of Louisiana, on the 24th day of February, 1965, the said stockholders of Miller-Guerriero Hardware Company, Inc. have unanimously agreed to liquidate and dissolve said corporation and have appointed the undersigned, Frank Guerriero, whose post office address is P.O. Box 1146, Monroe, Louisiana, as liquidator of said corporation, without bond, to wind up and liquidate the affairs of said corporation voluntarily, out of court. All persons in interest, whether as creditors or otherwise, are directed to communicate with said liquidator.

Monroe, Louisiana, this 24th day of February, 1965.

(s) Frank Guerriero
Liquidator of Miller-Guerriero Hardware Company, Inc.
Monroe, Louisiana
February 26, 1965

CITY OF MONROE NOTICE OF BIDS
City Hall, Monroe, Louisiana
February 24, 1965

NOTICE OF BIDS

Public Notice is hereby given that the City of Monroe, Louisiana will receive sealed proposals at the office of M. J. Cook, Secretary-Treasurer, City Hall, Building, Monroe, Louisiana, until 10:00 o'clock A.M., Tuesday, March 23, 1965 for the following.

Precast Concrete Bridge Spans, Length — 26 feet, minimum roadway — 20½ feet, with curbs. (f.o.b. Stubbs Avenue at Gunite Drainage Canal).

Precast reinforced Concrete Slabs shall be manufactured in accordance with Louisiana Department of Highways Specifications pertaining to "Precast Concrete Slap Span" for H-20 Loading.

Specifications and plans are on file in the office of the City Engineer.

Pursuant to Louisiana Act 318 of 1958, preference is hereby given to materials, supplies and provisions produced, manufactured or grown in Louisiana, quality being equal to articles offered by competition outside of the State.

The City of Monroe, Louisiana reserves the right to reject any and all bids and to waive informalitieis.

CITY OF MONROE, LOUISIANA
M. J. COOK
Secretary-Treasurer
Monroe, La.
February 26th, 1965
March 5th and March 8th, 1965

MARSHAL'S SALE
HUDSON, POTTS & BERNSTEIN VS. NO. 4656 ALZENIA JORDAN HOOD
STATE OF LOUISIANA, PARISH OF OUACHITA, CITY COURT OF THE CITY OF MONROE

By virtue of Writ of Fi Fa in above cause I will offer for sale at East door of City Hall in Monroe, Louisiana, between legal hours of sale on Wednesday, March 31, 1965:

Square 16 of Layton's Second Addition to the City of Monroe, as per plat in Plat Book 1, Page 14, Records of Ouachita Parish, Louisiana, together with all improvements thereon, LESS AND EXCEPT: A certain lot or parcel of ground in said Square 16, described as beginning at the Southeast corner of said Square 16, described as beginning at the Southeast corner of said Square 16 and fronting in a Northerly direction along the West line of South Eighth Street a distance of 60 feet and running back into said Square 16 between parallel lines, one of which is the North line of Ouachita Avenue, 187.38 feet to the property of the Missouri Pacific Railroad Company and being a strip 60 feet wide off the South end of said Square 16 and being the property sold by John P. Parker to Aubrey L. Brunner as per deed in Conveyance Book 107, Page 380, Records of Ouachita Parish, Louisiana.

Seized as property of defendant and will be sold to satisfy said writ and costs; terms cash with appraisement to highest bidder.

F. V. REITZELL, Marshal
Monroe, Louisiana
February 26, 1965
March 19, 1965

NOTICE

NOTICE is hereby given that a public hearing will be held by the Commission Council of the City of Monroe in the office of the Mayor, City Hall, Monroe, Louisiana, at 10:00 A.M., on the 9th day of March, 1965, to consider the following proposed amendment to the City of Monroe Zoning Map:

Amendment of Zoing Map to create a new I-1 (Light Industry) District to include approximiately 20.5 acres, bounded on the south by the Illinois Central Railroad, on the east by U.S. 165 By-Pass, and on the north and northwest by the new City limits line, presently classified O-L (Open Land) District. Applicant, Mr. Tom Scott.

All interested parties are invited to attend and be heard. A Plat showing the proposed change in the Zoning Map is on file, open to public inspection, in the office of the Monroe-Ouachita Regional Planning Commission, City Hall, Monroe, Louisiana.

M. J. COOK
Secretary-Treasurer
City of Monroe, Louisiana
Monroe, Feb. 19, 26, March 5, 1965.

I am applying for clemency.
Signed HERMAN C. LEEDY
Monroe, La.
February 26, March 1, 5, 1965

SUBSCRIPTION RATES
THE SAME
BOTH BY MAIL AND CARRIER

	Daily and Sunday	Daily Only	Sunday Only
ONE MONTH	$1.60	$1.25	.45
ONE YEAR	$19.20	$15.00	$5.40

Combination
WORLD and NEWS-STAR with SUNDAY
ONE MONTH $2.75
ONE YEAR $33.00

NEWS-STAR WITH SATURDAY AND SUNDAY WORLD
ONE MONTH $1.60
ONE YEAR $19.20

NEWS-STAR (5 DAYS A WEEK)
ONE MONTH $1.10
ONE YEAR $13.20

For the Protection Of Our Readers And Advertisers!

Close censorship is exercised over ALL ADVERTISING (Classified or Display) accepted for publication in this newspaper.

We never knowingly publish advertisements that are untruthful or fraudulent — and detrimental to the best interest of our readers. All advertisements are accepted for publication on the premise that they are factual, that products advertised are properly described at the advertised price and will be willingly sold to the customer at the price and conditions in the advertisement.

If any reader ever encounters anything other than faithful compliance with these conditions, we would appreciate your calling or writing the—

BETTER BUSINESS BUREAU
MONROE DIVISION
416 GRAMMONT ST.
PHONE 325-7103
MONROE, LOUISIANA

of which this newspaper is an active supporter, or call or write, Advertising Manager, Monroe News-Star—World.

Monroe
News-Star—World

ANNOUNCEMENTS

MONROE TRAVEL SERVICE
NO COST TO CLIENTS — FA 2-1691

(6) Nurseries & Child Care

CAREY'S Nursery, near college. By the day, hr., wk., all ages. 323-8116.

COOK'S Child Care. All ages, day, night or week. Excellent care. FA 5-0484.

ROMPER Room, licensed, pre-school, ex-teacher operated. FA 5-3119.

HOME atmosphere, exp. child care, babies accepted, near W.M. high. FA5-8341.

PARKVIEW Nursery, clean, exp. infants, pre-schools, drop-ins welcome. FA 2-3830

NEAR W.M. High, open 24 hrs. 50 cents hr. $1.50 day or night, $7.50 wk. 322-7674.

ALTRUSA Nursery, W. M., licensed. Infants — preschool, 405 N. 6, FA 5-4023.

TINY TOTS NURSERY, Licensed, experienced child care. FA 2-7200.

NURSERY, Forsythe Subd. Ages 2 mos. to 6 yrs. Mrs. Dorris. 323-5300.

(7) Personals

SLIP covers, drapes, reasonable. Couch, $10. chair, $6. Ph. 387-1837, FA 3-9915.

IRONING done in my home. Phone 323-3579.

IRONING done in my home. Ph. 387-1710.

ALTERATIONS, all kinds, good fit. FA 3-7891

DRINKING Problem? Alcoholics Anonymous can help. Write P.O. Box 2661, Monroe, Weekly open meetings Wed. and Fri. 8 p.m., 405 Glenmar St.

IF you would honestly like to be able to dance well any, or, all of the ball room dances call 323-2873, 6 to 10 p.m. daily.

THERE are people in need of your discarded clothes and household items. Call The Salvation Army FA 5-1755, they will pick them up.

CALL J. R. Pope for your key and lock work! KEY & LOCK SERVICE 706 N. 3rd, at Louisville Ph. 325-0740

Have your hair styled with a special cut or permanent at Vashti's. 108 S. 2nd.

SPENCER—Individually designed corsets and bras. Mrs. Ethel Newport, FA 3-0355.

Insurance Problems? Consult
HATTEN-JOHNSTON AGENCY
FA 3-8401 or FA 3-7566

Your KNAPP SHOE COUNSELOR offers complete factory fitting service. Sizes 2-18 are available for men, women, and boys. 323-5059.

It's not how many, not how few, not how costly, IT'S THE SENTIMENT of FLOWERS that count. Call GRAND FLORAL NOW!

CONVENIENT DOWNTOWN PARKING
MONROE CAR PARK
117 N. 3rd FA 2-7452

TAILOR MADE SLIP COVERS and Draperies. Mrs. Martin. FA 2-6046.

(8) Lost & Found

FOUND, Male Pekingese in West Monroe. Call FA 5-4370 and identify.

FOUND one bird dog. Call FA 3-9132 and identify after 6:30 p.m.

LOST small Pekingese puppy, vicinity Hinkle Dr. W.M. Reward. 323-3523.

LOST: Children's pet dog, vicinity McGuire Shopping Center, W.M. Black, 6 mos. old, responds to name of "Fireball." 322-5682.

ANNOUNCEMENTS

(8) Lost & Found

FOUND: Set of keys at Custom Machine Works. Ph. 322-5340 for information.

LOST ladies charcoal grey, silver leaf, bifocal glasses in Twin Cities. Ph. 644-2648.

LOST: Stock Certificate for 1000 shares of Royal American, No. 4515. FA 2-5450.

FOUND: Green and Yellow male Parakeet, in vicinity of Downey Lane. FA 5-4590.

FREE "FOUND" ADS

As PUBLIC SERVICE TO ITS readers the NEWS-STAR — WORLD publishes Found classified ads up to 20 words for three days FREE if you find lost pets, keys, etc., call FA 2-5161 and Place a "Found" ad without cost to you. NOTE: This offer DOES NOT APPLY to lost ADS."

LOST: Chihuahua, male, Fawn color. 1202 Auburn Ave. Phone FA 2-6462.

LOST: Black and tan female Hound, No. 1 Tattoes in Left Ear, 2 Notches in Right Ear. Reward. W. O. McElduff. Phone SO-8-4012 Choudrant, La.

AUTOMOTIVE

(9) Franchised Dealers

TWIN CITY PONTIAC
Authorized Pontiac — Tempest Dealer
1909 Louisville Ave. FA 5-4652

HATTEN MOTORS
509 N. 2nd, Monroe FA 2-4436

(10) Automobiles For Sale

FARMAR BROS. DODGE
SALES & SERVICE 310 Walnut St.

REAL nice 1958 Chevrolet wagon, power steering, power brakes, radio, automatic transmission, 283 V-8 engine, $650. FA 2-6377 days, FA 3-4755 nights.

SEVERAL cars and trucks. Reasonable.
EARL'S WRECKING YARD
Hwy. 80, W.M. 396-2634

$100 DOWN
24 Months To Pay
'60 Model Chev. 4 dr. Bel Air Power steering, factory air, extra sharp, only ..$1095.
'60 Model Olds. "Puff," fully equipped, only .... $1095.
'60 Model Buick Electra 4 dr. Solid white, blue interior, fully equipped, only..$1095.
L & M MOTOR CO.
We trade for anything of value.
No. 2 Louisville 387-0240

SELLING YOUR CAR?
See US FOR THE HIGHEST PRICES
"We buy only the BEST"
Therefore we sell only the BEST
GRIFFIN-LOFTIN
North 2nd at Louisville
FA 3-8164

BOUGHT in 10 extra clean Chevrolets and Fords, '55 thru '59. Boss says good cars need a home. See CLYDE at Carl's Used Cars, 1612 S. 2nd. Ph. 323-3807.

1959 CHEV. BISCAYNE
6 CYL. automatic transmission, radio, heater, power brakes. No money down. 387-0611, FA 5-0704; nights 373-2715.

BY owner. '55 Ford 4-dr. Fairlane. One owner, radio, heater, Ford-O-Matic, good rubber. Runs perfect. $245. Call FA 5-4683. After 6 p.m. 373-2549.

BY OWNER 1960 Ford Fairlane. Air and Power. Will trade for older car and assume notes of $50.68. FA 2-7321.

'62 COMET 4 dr. straight drive ... $750
'60 FALCON 2 dr. straight dr. ... $395
'57 FORD 6 cyl. straight dr. $295
West Monroe Used Cars
Plenty Cheap Cars
108 Jonesboro Rd. 323-4716

'57 FORD, Radio, Heater, good tires. Exceptionally clean $325. FA 3-2454.

1960 MONZA Corvair, new motor, new tires, $650. FA 2-4044.

'62 CHEVY II 4 dr. Straight stick, 2 tone, radio, heater, good condition. $1050. FA 5-2377.

1960 VW excellent cond., good white wall tires, radio $700. FA 3-7819.

'58 CADILLAC $795
'59 CHEV. 6 cyl. standard trans ... $650
'56 BUICK 4 dr. hardtop, new paint $325
1701 N. 7th, W.M. This week only. 322-9277

'63 CHEVROLET, V8 Bel Air, 2-Dr. $1495
STUDEBAKER
N. 4th at Washington FA 5-4695

'59 VOLKSWAGON. New tires, radio. $150 and assume payments. FA 5-7016.

AUTOMOTIVE

(10) Automobiles For Sale

'58 METROPOLITAN Convertible ... $295.
'62 DODGE truck .... $595.
Anderson's
1318 DeSiard St. FA 3-6412

1962 OLDS Dynamic '88" 4-door sedan. Loaded. Good condition. $1595. Will trade. Ph. 325-0481.

1954 BUICK $150
RUNS GOOD FA 3-8964.

'63 FORD Galaxie, 4-Door Sedan, 6 cyl. Straight Stick. 2-Tone, Air Conditioned. Radio, Heater. Exceptionally good shape. $1595. Will Trade. FA 5-8236; 396-2603.

EXPERT automotive work, financing low as $8 mo., Cypress St. Garage, FA 3-9833.

'58 MG. Excellent condition, $775. Will consider trade. R. J. Goza, 325-3156, FA 2-3307.

BY owner '62 Ford Galaxie Convertible, V8, automatic, power steering. $1425. 325-8130 after 5.

'60 CHEV. Impala Convertible, black with white top, red and white interior. Sharp $1095. American Bank Financing.
OWENS USED CARS
1111 Winnsboro Rd. 387-1799

1959 KARMEN Ghia, Volkswagen, radio, heater, 35 mi. to gal., excellent condition, $875. 1315 No. 6th., W.M. FA3-2626.

JEEP 4 wheel drive. $150. Phone FA 3-2436.

'60 PONTIAC Ventura Power, Air $1195
OUACHITA MOTORS
201 Pine St. Monroe FA 5-6431

1964 G.T.O. bronze, air conditioned, 4 speed transmission, console, three 2's and tach. Ph. 323-6337.

'62 MERCURY Monterey 4-Dr. Hardtop. Radio, Heater, Power Steering and Brakes $1295
FRIDAY'S
USED CARS
501 Washington St. FA 5-1283

NICE '58 Thunderbird $995, Nice '60 Falcon $595. FA 3-7188 after 5 p.m.

1957 BUICK $495
1953 CHEVROLET $195
MID SOUTH MOTORS
Winnsboro Rd. Ph. 387-1791

1956 PLYMOUTH $85
1955 RAMBLER station wagon $345
1955 CHEVROLET ½ ton $295
SQUARE DEAL MOTORS
1000 Winnsboro Rd. FA 3-9677

AUTO BARGAINS
Prices Reduced to Sell

1965 GMC ½ ton pick-up. One owner, 8500 miles, dealer warranty .... (or assume notes) $1750.
1964 Volkswagen Station Wagen, deluxe. One owner. 6000 miles. Dealer Warranty .... (or assume notes) $1895.
1964 Ford Galaxie "500" flat back. V-8, radio, heater, automatic transmission, one owner, low mileage .... (or assume notes) $2395.
1964 Ford ½ ton pick up .... (or assume notes) $1395.
1961 Oldsmobile "98", 4 dr. full power and air conditioning .... $1195.
1961 Buick, 4 dr. power and air ...... $1295.
1963 Ford Fairlane, 2 dr. V-8 .... $1195.
FA 5-6851
From 9 to 4 PM Weekdays

1957 FORD, 6 cyl. straight drive, radio, heater, $175. FA 2-7051.

CLEAN 1962 Mercury Monterey, power brakes and steering, automatic transmission $1095. FA 3-3192.

1962 CHEV. Impala Sport Coupe Blue 327 V-8 Engine, standard shift .. $1695
HUTSON BROS.
Preferred Used Cars
310 Cypress, W.M. FA 5-1268

AUTOMOTIVE

(10) Automobiles For Sale

1957 CHEVROLET, clean, 6 cyl. good running, $550. 323-0385 after 9 p.m.

1964 DODGE Polara Convertible demonstrator, power steering and brakes, factory air conditioning, low mileage, factory warranteed. Will finance. Call Joe at 387-0528. Can be seen at 209 Stubbs Ave. after 6 p.m.

1959 EDSEL 4 dr. Extra clean $495
TERRY'S
2628 DeSiard St. FA 3-3504

'55 FORD, 6 cyl., overdrive. $175. Will finance. FA 5-8976.

1954 CHEVROLET 2 door Power Glide in extra good condition all over, $225. Also old car parts. FA 3-8041.

CLEAN 1959 Studebaker, 4 dr. sedan; 6 cyl. $350. Ph. 387-0039 after 6 PM.

HILL MOTORS
513 Louisville FA 3-4058

1959 EL CAMINO, excellent condition, $625. FA 3-5971 or FA 5-8313.

1957 CHEVROLET. Excellent condition. $395. Call 323-2413.

$25 DOWN
24 Months To Pay
'55 Ford 9 passenger wagon, extra sharp, real clean, good tires, radio, heater, only $395
'58 Chev. 2 dr. 6 cyl., power glide, ready for home, reduced to only ...... $495.
'60 Model Corvair 2 dr., stick shift, black as a crow, only .... $495.
L & M MOTOR CO.
No. 2 Louisville 387-0240

1963 VOLKSWAGEN, deluxe wagon. Assume notes $67.27. FA 2-5718.

1960 CORVAIR 4 dr., automatic transmission, radio, heater, red and white finish with matching interior, 5 new white wall tires. Total price $695
Nothing down, Terms as low as $38 mo.
TOMMY'S USED CARS
2001 Cypress, W.M. FA 3-9823

Southern Battery Sales
2003 DeSiard From $5 Ex.

LOW COST AUTO LOANS
American Bank & Trust Co.
2007 Roselawn Ave. Ph. 387-0244

BY OWNER: Clean '57 Chevy, St. Stick, 6 cyl, 4-Dr. $575 FA 2-1764; FA 3-6814.

1956 CHEV., 6 cyl. Bel Air. $235. Looks good. FA 3-8323.

'59 OLDS; perfect cond. trade and finance. Several pick ups. FA 3-1533.

CLEAN 1957 Chevrolet V-8. Automatic, radio, heater. $395. FA 2-7051.

'59 FORD 4 dr. automatic $795
SOUTHSIDE MOTORS
608 Winnsboro Rd. Ph. 323-9631

'62 IMPALA Super Sports, very clean. Assume payments. FA 5-3602.

ECONOMY 6 CYL. SALE
1958 FORD 2 dr., Hardtop
1957 FORD 2 dr. Sedan
1956 CHEVROLET Wagon, Automatic
1956 FORD Wagon, Standard
ONLY $50 down. We finance what we sell.
CENTRAL FINANCE CO.
1919 Cypress, W.M. Ph. 323-3435

'64 CHEVROLET Impala 2-door hardtop $2295
Many Others To Choose From
PAILETTE'S USED CARS
417 Washington St. FA 3-5910

1958 IMPALA, nice $375
1960 FORD V-8, stick $425
1957 FORD, runs good $195
HENDRIX
AUTO SALES
608 Washington, Monroe 387-0814

'58 FORD 4 dr. Straight shift. $375. FA 3-2335.

'64 STINGRAY $3495
AUTO FAIR
2901 Louisville FA 3-0816

'58 IMPALA convertible, power brakes, steering, 3 on floor. Excellent cond. $795., or best offer. FA 3-6403.

1960 LASABRE Buick. Radio, heater, air cond. Ministers personal car. Sacrifice for $895. See at 2502 Georgia St.

1960 RAMBLER
4 DR. Sedan. Standard shift. MUST SELL $475. Call FA 5-6970.

1963 GALAXIE "500" 2 door, hardtop, 390-4 speed. 387-0087.

1 OWNER 1958 VOLKSWAGEN, $525. FA 5-0148.

55 CHEVROLET hardtop, clean, new tires. FA 3-6285.

BY OWNER 1959 Chevrolet 4 dr. Air, power, good condition. $700. FA 3-0449.

CLASSIFIED DISPLAY

2 DAYS!
CLEARANCE SALE
MONTH-END
HUNDREDS OF DOLLARS OFF NEW AND USED CARS/TRUCKS

It's more than a discount - Ryan Chevrolet drops all prices by hundreds for this two-day event only! A group of Impalas irrestibly priced! Collection of Chevelles included - get here early for these. Chevy II prices chopped! A few workpower trucks - tremendous buys! Even a section of used cars and trucks tagged for clearance.

PRICES SO LOW SALE POSITIVELY CANNOT BE EXTENDED ANOTHER DAY
Shop tonight 'til 7 PM

FIRST IN SALES and SERVICE
RYAN
JERRY RYAN SAVES YOU MORE

CHEVROLET
N. 2ND AT WASHINGTON • FA 2-8164

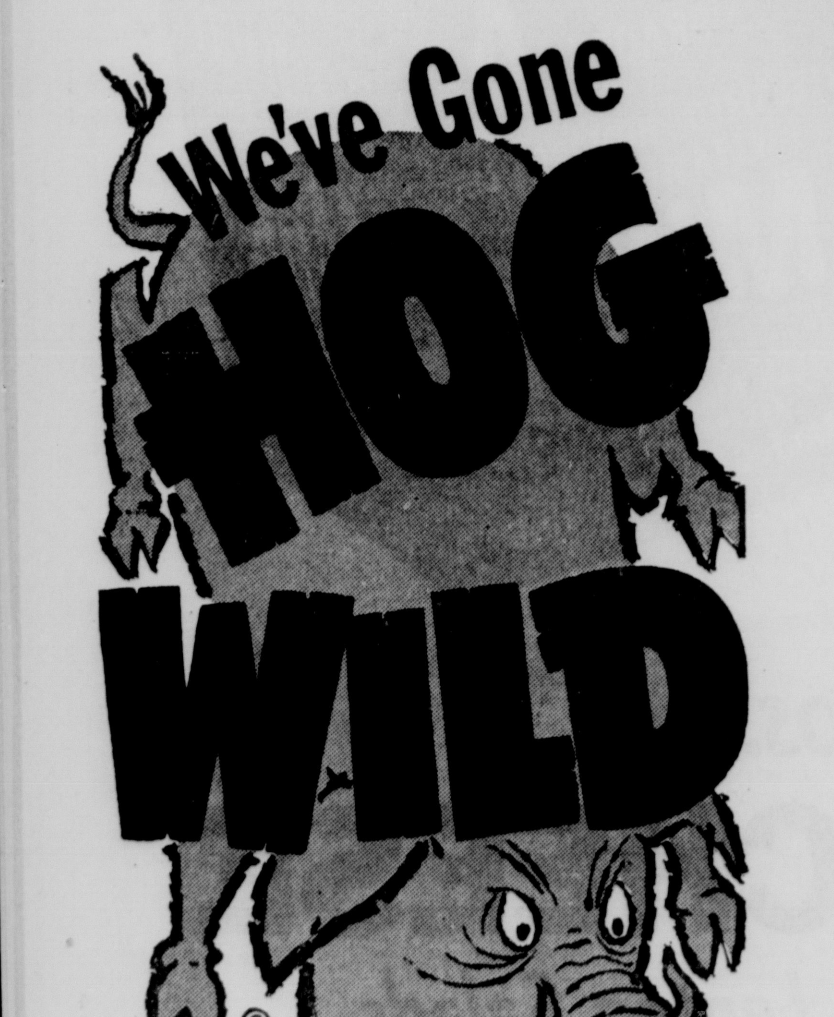

HURRY - HURRY - HURRY Last 2 Days

"Hog Wild" Selling Spree On All '65

RAMBLERS

JUST LOOK WHAT YOU GET FOR ONLY
$2288
The Beautiful, Luxurious
'65 AMBASSADOR

More For Your Car
More Car For You
★ LONGER ★ DISTINCTIVE
★ BRAND NEW ★ BIGGER

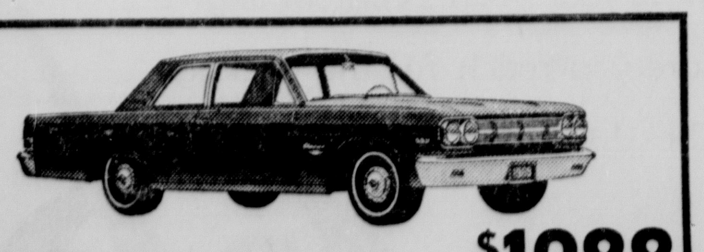

RAMBLER CLASSIC — $1988

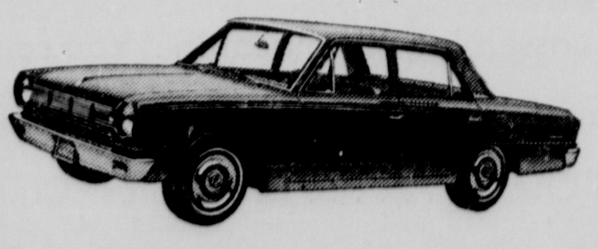

Still The Lowest Priced Car In America

The Economy King
1965
AMERICAN
$1788

No Matter What Price You See On Any Car- By Anybody-Anywhere

WE WILL TAKE LESS!

NORTHEAST MOTORS, INC.
PHONE FA 5-8243
319 N. 3RD COR. BREARD

CLASSIFIED DISPLAY

RIVERS FORD
Monroe West Monroe

A-1 USED CAR DIRECTORY

1201 LOUISVILLE MONROE
SEE AL CURTY (Home Phone FA 2-8917) OR RED GLASCO (Home Phone FA 2-2673) Phone FA 2-2681

'64 FORD Galaxie, 2-door Hardtop, radio, heater, automatic transmission, white sidewall tires, V-8 engine, air conditioned $2395
'62 FORD T-Bird radio, heater, automatic transmission, power steering, power brakes, power windows, one owner, extra clean inside and out $2195
'65 INT. Scout, 4-wheel drive, heater, just like new $2095
'62 CHEVROLET BelAire 4-door, radio, heater, automatic transmission, V-8 engine, factory air conditioned $1595
'62 FORD Galaxie 4-door, radio, heater, automatic transmission, V-8 engine, factory air conditioned $1295
'62 MERCURY Convertible, new top, radio, heater, automatic transmission, white sidewall tires, air conditioned $1295
'62 FORD Falcon 4-door, radio, heater, white sidewall tires, automatic transmission, extra clean $1195
'61 FORD 1/2-Ton Pick-up, radio, heater, 6-cylinder engine, straight drive transmission, low mileage ..... $ 995
'62 CHEVROLET Monza, 2-door, radio, heater, white sidewall tires, 4-speed transmission in the floor, see this one today ..... $ 895
'61 VOLKS 2-door, heater, white sidewall tires, extra clean ..... $ 895
'58 CHEVROLET 4-door, V-8 engine, radio, heater, good transportation ..... $ 195

900 CYPRESS WEST MONROE
SEE "SPUR" SPURLOCK (Home Phone FA 5-1974) OR B. J. NEAL Home Phone 323-4247 Phone FA 5-8251

'64 FORD Galaxie 500 XL, 2-door Hardtop, radio, heater, cruise-o-matic power steering, power brakes, bucket seats, beautiful tan vinyl upholstery, just like new $2795
'64 FORD Galaxie 500, 4-door, 8-cylinder engine, demonstrator, radio, heater, cruise-o-matic power steering and air conditioned $2595
'63 CHEVROLET Impala Sport Coupe, loaded, radio, heater, power steering, air conditioned $2395
'63 FORD Galaxie 500, 4-door, radio, heater, cruise-o-matic power steering, air conditioned, beautiful burgundy with white top $1995
'63 FORD 6-cylinder 1/2-ton pick-up $1395
'62 FORD Falcon Station Wagon, 6-cylinder, radio, heater, straight drive $1195
'61 FORD Galaxie 500 4-door, radio, heater, cruise-o-matic power steering, air conditioned $1195
'59 CHEVROLET BelAire, 4-door, radio, heater, automatic transmission ..... $ 795
'61 VOLKS heater and radio ..... $ 695

RIVERS FORD
Monroe West Monroe

AUTOMOTIVE

(11) Trucks for Sale

1963 CHEVROLET pick up, Fleetside, radio, heater, $1200. Ph. 665-2148.

'59 CHEV. El Camino, radio, heater, air cond., extra clean, $650. FA 2-1164.

1950 FORD 1/2 ton pick up, good tires. In good condition. FA 3-6346.

Largest Stock Of Used Trucks In Monroe
ADAIR G.M.C.
3103 Louisville Ave. FA 3-4432

'61 CHEV. 1/2 ton, perfect. Trade and finance. Several trucks. FA 3-1533.

1952 TRAILMOBILE Van Trailer, 32 ft. tandem ..... $895.
Scott Truck & Tractor
720 DeSiard St. FA 2-4432

1952-1/2 TON Studebaker truck. $100. Call NO 5-2190.

COMPLETE line of rear ends and transmissions for trucks.
Consolidated Auto Parts
White's Ferry Road, W.M. FA 5-1948

'60 GMC 1/2 TON, VERY NICE. FA 2-1372 or FA 5-9278.

1962 FORD 1/2 ton pickup. 6 cylinder, clean. $895. Call FA 3-7168.

(12) Trailers, Mobile Homes

50 x 10 2 BEDROOM, front kitchen Mobile Home. $495 Down, $65.82 mo. includes sales tax, insurance finance charges, delivery and setup. NO GIMMICKS.
FARR'S TRAILER MART
2806 Cypress, W.M. Phone 323-2763
Open to 8 p.m. Nightly

BY owner 2 bedroom ABC, 46x8. Air conditioned, carpet, washer. 387-1632.

325-6655
House Trailers moved. Insured.

NEW
2 BEDROOMS
10 FT. WIDE .. $2995
$295 DOWN
$50 MONTH
JERRY'S
MOBILE HOMES
3040 Louisville FA 5-8162

NEW
10 FT. wide, 2 bedroom mobile homes FROM $2995 UP.
Agent For Mobile Home Insurance
CENTRAL air conditioned units installed and financed. All types of Mobile Home repair service and parts.
MILT'S MOBILE HOMES
5707 DeSiard Rd. 325-0370

QUALITY NEW & USED TRAILERS
COBB TRAILER SALES
2916 Cypress St., W. Monroe, FA 2-1203

NEW 24,000 BTU Central Air Conditioning. $69. Down; $24 Month. Let experts do your Mobile Home Air Conditioning. We have a factory trained man that installs air conditioning & heating for mobile homes.
FARR'S TRAILER MART
2806 Cypress, W.M. Phone 323-2763
Open to 8 p.m. Nightly

(13) Accessories, Tires, Parts

NEW AND USED TIRES
MONROE TIRE EXCHANGE
2008 DeSiard FA 2-1808

COMPLETE line parts for all makc cars, and trucks 65's and down, Motors, transmission, radios, etc.
NICHOLS WRECKING CO.
Hwy. 80 East, 2 miles Ph. 373-0352

Complete LINE Parts All Cars
RITTER'S AUTO PARTS
1919 DeSiard Dail FA 2-6377

ATTENTION Compact Car Owners: 4 New 600 x 13—4 ply nylon white wall tires. Mounted and Balanced. $62.76 plus F.E.T. AUTO-LEC STORE 107 N. 4th. FA 3-6950.

2 '63 CHEV. Black Bucket Seats. 419 W. Mississippi, Ruston, La.

(14) Auto—Truck Repairs

A. S. OWENS WHEEL ALIGNMENT
309 Washington St. (in rear) FA 2-8721

ALLSTATE Factory Rebuilt Engines INSTALLED AND FINANCED AT SEARS ROEBUCK & CO.
1501 Louisville Ave. FA 5-1441

COMPLETE Brake Job $29.95, parts Inc. Lassiter's Garage, 706 Trenton, FA 3-2088.

ALLSTATE Factory Rebuilt Engines INSTALLED AND FINANCED AT SEARS ROEBUCK & CO.
1501 Louisville Ave. FA 5-1441

Poole's Magneto Service
Starter and Generator Service
Also exchange units. Across from La. Power & Light, W.M. FA 5-4401.

TWIN CITY
TRANSMISSION SERVICE
205 North 5th St. Ph. 325-8632

Wrecks A Specialty 24 Hr. Service
MITCHELL BODY SHOP
705 Washington FA 5-3153

ALERT AUTO SERVICE
Any make car or truck
Use our Budget Plan
FA 2-2000, FA 5-0723

DIESEL starter, generator, alternator ser. Jack McKoin's, 407 Walnut, 387-1990.

AUTOMATIC TRANSMISSION HDQTS.
PEEK'S AUTO SERVICE
1515 South Grand FA 2-5458

Heavy Duty Truck & Bus Service
Front & Rear Axle Correction
BROWN RADIATOR & FRAME SERVICE
3007 DeSiard Dial FA 3-1166

(16) Motorcycles & Bicycles

GO-CART WITH 2 CYCLE ENGINE. CALL 325-4125.

(17) Wanted—Automotive

RESPONSIBLE private person will take over notes on late model T Bird or Olds. Save your credit! Call 387-0276.

Wanted to buy — Old Model Cars
C & M MOTORS
112 Powell Ave. FA 3-9423

BUSINESS DIRECTORY

(18) Business Services

LETTER PRESS, offset, color process.
Monroe Printing Co.
3217 Louisville Ave. FA 3-8103

For Printing Delivered On Time
FRANKLIN PRINTERS
117 Hall, Monroe FA 2-7164

(19) Professional Services

INCOME TAX
Federal and State - $5.00 Up
H & R BLOCK CO.
NATIONS LARGEST TAX SERVICE
105 Louisville Ave. Ph. 387-0986

INCOME tax service. Pick up and delivery. FA 2-2100 or FA 5-3684.

INCOME TAX PREPARATION
ROGER LARSEN, FA 3-8265

INCOME Tax Preparation, 15 yrs. exp. 901 S. 6th, FA 2-6538, Doyle Price.

(21) Appliance Repairs

STOVE REPAIRS; reasonable rates work guaranteed. Phone FA 5-5784.

(22) Painting, Papering, Dec.

GENERAL carpenter work, painting, roofing. Free esimates. Ph. 322-7446.

FOR your remodeling and roofing needs, J. D. BEEBE, FA 2-3739. No down payment. In business since 1949.

PAINTING, paper hanging. Insured, work guaranteed. Dallas Dumas. 387-1987.

PAINTING & decorating, sheetrock hanging and finishing. Work insured and guaranteed. Contact Hugh P. Moore, FA 5-6957.

PAINTING, papering, sheet rock work, contract or by the day. FA 3-9151.

NO Job too small for painting or papering. Joe Wilkins, 325-0993.

CLASSIFIED DISPLAY

NEW 1965 G.M.C.
1/2 ton Pickup
$1825
ADAIR G.M.C.
3103 Louisville FA 3-4432

COMPARE THESE FOR THE BEST BUYS!!

1960 CHEVROLET Biscayne sedan. 6 cylinder, standard transmission, radio, heater, white wall tires, big hub caps. Extra sharp, reconditioned motor with full warranty. A low mileage car.
$1095.
$195 Dn. Cash or trade $48.47 Mo.

1962 CHEVROLET Bel Air 4-door sedan. 8 cylinder, automatic transmission, radio, heater, tinted glass. White finish with baby blue interior and white wall tires.
$1595.
$195 Dn. Cash or trade $59.95 Mo.

'63 RAMBLER American 4-door Station Wagon. 6 cylinder, standard transmission, heater, directional signals, white wall tires, big hub caps. A local one owner, new car tradein. Exceptionally low mileage. Drive it and you'll buy it.
$1250.
$150 Dn. Cash or trade $45.56 Mo.

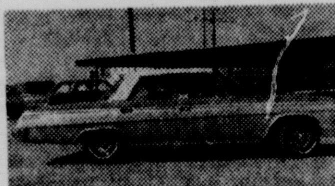

'62 CHEVROLET Impala 4-door hardtop. 6 cylinder, standard transmission, radio, heater, white wall tires, big hub caps. Beautiful baby blue and white 2-tone finish with matching blue interior. We DARE you to compare our price of . . $1550.
$200 Dn. Cash or trade $55.92 Mo.

'63 FIAT "600" series. Standard transmission, heater, directional signals. A one owner new car trade-in with only 17,000 actual miles. Absolutely like new.
$595.
$100 Dn. Cash or trade $31. Mo.

'56 MERCURY 4-door sedan. V-8, automatic transmission, radio, heater, 2-tone blue and white finish, white wall tires, big wheel disc.
$295.
$45. Dn. Cash or trade $20.93 Mo.

'61 FALCON Futura 6 cylinder. Standard transmission, radio, heater, bucket seats, white wall tires, deluxe hub caps. Green finish with matching interior. Extra sharp and only.
$995.
$195 Dn. Cash or trade $42.14 Mo.

'59 RAMBLER Ambassador 4-door Station Wagon. V-8, automatic transmission, radio, heater, power steering and air conditioning. Solid white finish, white wall tires, big wheel disc.
$650.
$100 Dn. Cash or trade $31. Mo.

MANY MORE TO SELECT FROM
Northeast Motors
USED CAR LOT
NORTH 18th & LOUISVILLE FA 2-4622

SPECIAL
'64 Galaxie
"500" 4-door. Factory Air Conditioning, power steering, power brakes, radio, heater. Like new.
$2495.
SCOGIN Motor Co.
3rd & Washington Ph. FA 3-1334
J. H. (Slim) Scogin Owner

WEEKEND SPECIALS!
NO DOWN PAYMENT
'55 Ford Stick. V-8 ..... $195
'56 Mercury Automatic 8 ..... $195
'56 Ford Pickup $250
'56 Dodge Stick. V-8. Very clean $295
'56 DeSoto Automatic, V-8. Perfect $295
'57 Dodge Automatic V-8. See and Drive $325
See or Call JOE WEBER
FARMAR'S USED CARS
North 4th & Breard Ph. 387-0528

No Money Down
OPEN NIGHTLY
'Till 8 P.M.

'55 Cadillac, 2-Dr. Hardtop	$ 395
'57 Ford, 2-Dr. Ht. Like new ..	$ 495
'56 CHEVY, 6 cyl, Stick Shift	$ 295
'59 Plymouth, 2-Dr. Stick	$ 195
'53 CHEVROLET	$ 150
'58 OLDS, Like new	$ 495
'64 Ford Galaxie 500, 2-Dr. Hardtop	$2295
'58 BUICK Station Wagon	$ 295
'56 Plymouth "Needs A Little Work"	$ 195

Example . . Monthly Payments
$200 Car ...... $13 Mo.
$300 Car ...... $18 Mo.
$400 Car ...... $26. Mo.
$500 Car ...... $32 Mo.

FRIENDLY MOTORS
311 No. 4th St. Ph. 322-8220

CLASSIFIED DISPLAY

TODAY'S SPECIALS!

'64 Volkswagen Sedan ..	$1595.
'63 Volkswagen sedan ..	$1395.
'63 Chevrolet 4-dr.	$1795.
'62 GHIA Coupe	$1395.
'60 Volkswagen sedan ..	$ 995.
'58 Volkswagen sedan ..	$ 795.
'57 Chevrolet 4-dr. ...	$ 395.
'55 Rambler Wagon ..	$ 295.

Lee Edwards, Inc.
Authorized Volkswagen Dealer
2218 Louisville Ave. FA 5-4683

ABSOLUTELY LIKE NEW INSIDE AND OUT
1962 OLDS, "88", 4-Door. Air and Power. 39,000 Actual One Owner Miles. "Immaculate".
Only $1795
"20 More Fords & Chevy's To Choose From"
GRIFFIN-LOFTIN
North 2nd at Louisville FA 3-8164

$1595*

What's the catch? There isn't any. $1595 is the suggested retail price at the port of entry for the Volkswagen Sedan. This includes the built-in heater/defroster, windshield washer, electric windshield wipers and dual padded sun visors.
*Transportation, state and local tax not included

Lee Edwards, Inc. AUTHORIZED DEALER
OPPOSITE TWIN CITY SHOPPING CENTER
2218 Louisville Ave. FA 5-4683

OUR PRICES ARE ALWAYS A "SHADE" LOWER

'62 OLDSMOBILE Jet Fire Sport Coupe . $1595
'61 CORVAIR "700" 4-door $695
'58 MERCURY Montclair 2-door Hardtop $495
'63 LINCOLN Continental 4-door $3995
'62 MERCURY Comet Custom 4-door Wagon $1295
'60 FORD Fairlane 4-door $695
'57 ENGLISH FORD Anglia 2-door $195
'57 PONTIAC Star Chief 4-door Hardtop $295

"You Can't Beat The Deal You Get With STEELE"

STEELE MOTORS, INC.
1203 Louisville Ave.
FA 3-3612

1964 Monza
Coupe, white with red Interior. 4 speed, radio, heater, white side wall tires, like new.
$1895
MILLER'S
The Best In Used Cars
600-604 Cypress, W.M.
FA 3-4210; 323-2234

JACK SAUCIER
NOW OFFERS TOP VALUE USED CARS AT BARGAIN PRICES.
LOOK! AT THESE VALUES

'55 FORD 1/2 Ton	$ 295
'61 GMC, 1/2 Ton	$1095
'62 CHEVY, 3/4 Ton	$1095
'56 PONTIAC, Automatic Trans. ..	$ 495
'57 BUICK Automatic, Real clean	$ 695
'59 BUICK, Air, extra clean	$ 995
'59 FORD Fairlane V8	$ 795
'60 FALCON 4-dr. automatic	$ 695
'59 CADILLAC Fleetwood. Loaded	$1795
'59 CADILLAC DeVille. Loaded ..	$1795
'57 DODGE 1/2 ton pick-up	$ 295
'61 FORD 1/2 ton pick-up	$1095
'63 CHEVROLET 1/2 ton pick-up ..	$1395
'57 CHEVROLET 9 Pass. wagon ..	$ 595
'58 IMPALA Hardtop	$ 695

WE Finance Our Own
See Us Today!
SOUTHSIDE MOTOR CO.
608 Winnsboro Rd. Ph. 323-9631

The Lot With All The Nice Ones!

'63 OLDS Dynamic 88, 4-Door Sedan. Equipped with power steering, brakes and factory air, transistor radio, automatic transmission and premium white wall tires, 2-Tone blue and white with matching original vinyl and nylon interior $1995

'59 OLDS, 4-Door Sedan. Radio, Heater, Power steering, brakes and air conditioned, White wall tires. Grey and white finish with clean interior. $795

'62 BUICK Special 4-Door Sedan. Radio, Heater, white wall tires. Olympic white with beautiful blue interior. $1195

'61 RAMBLER 4-Door Station Wagon. Radio, Heater, delux chrome rack and excellent white wall tires. This unit will deliver up to 28 miles a gallon on its economical 6 cylinder engine and standard transmission. Beautiful olympic white with matching beige interior. $895

'63 BEL AIR Chevrolet 4-Door Sedan. Radio, Heater, new white wall tires. Air conditioning. Power steering and brakes. Beautiful green finish with matching original interior. $1869

'60 IMPALA Chevrolet 4-Door Hardtop. V8 engine with automatic Transmission. Radio, Heater. Original white finish with beautiful interior. $1195

See John Coon

OLDSMOBILE CADILLAC
VAN-TROW
"WHERE THE ACTION IS"
1204 LOUISVILLE AVE.
CALL FA 3-9578

See John Otnott

IMMEDIATE DELIVERY

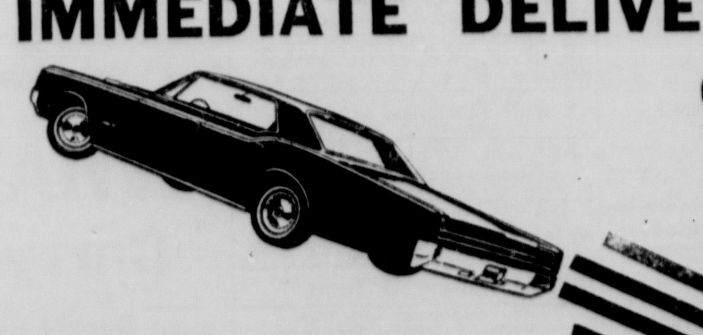

OVER 75

BRAND NEW '65 OLDSMOBILES

To Choose From — Don't Guess Yourself Out Of An Olds!
VAN-TROW IS WHY "OLDS" IS THE BUY!
Come In Today And Let Us Show You There Is A Rocket For Every Pocket!
See or call Curtis Newsom, Gene Williams, Bill Farley, Thurman Coley or Bob Phifer.

Where The Action Is!
OLDSMOBILE CADILLAC
VAN-TROW
Open Evenings 'Til! 8 P.M.
1204 Louisville Ave. FA 5-3806

10 TOP USED CAR BUYS!

'64 FORD Galaxie "500" XL, 4-Dr. Hardtop. Blue with blue vinyl bucket seats. Swing-a-way wheel. This car is absolutely loaded with everything. Local one owner car, WAIT . . . There's more - This beauty will surpass anything you could possibly find . . . ONLY ..... $2895.

'61 RAMBLER Station Wagon 4-door. 6 passenger, 6 cylinder engine, automatic transmission, radio, heater, white side wall tires, deluxe hub caps, chrome rack on top. A local, low mileage, one owner car. See and drive it NOW ..... $1095.

'61 FORD Fairlane "500", 4-Dr. Sedan. V8 engine. Automatic transmission. Radio, Heater, White wall tires. Low mileage. DRIVE IT! ..... $1095.

'60 BUICK Invicta 4-door hardtop. Solid white finish with matching beige interior. Power steering, power brakes, factory air conditioning, 6-way electric seat. AS IS. ..... $675.

'60 BUICK LaSabre Station Wagon. 6 passenger, 4-door. Solid white finish with tan and white interior. Power steering, power brakes, Mark IV Air Conditioning, new white wall tires. Locally owned ..... $1195.

'59 BUICK Electra "225" 4 - door hardtop. White finish with Green interior. Fully equipped including power windows and seats, new set Premium white wall tires. Low mileage, one owner ..... $1095.

'59 OLDSMOBILE Dynamic "88" 4-door sedan. 2-tone blue and white finish with contrasting original interior. Power steering, power brakes, air conditioned, white wall tires. Runs and drives perfect! ..... $995.

'58 BUICK Super 2 - door hardtop. Solid white with original blue interior. Power steering, power brakes, automatic transmission, radio, heater. Local one owner. Nice ..... $895.

'57 OLDSMOBILE Super "88" 4-door hardtop. Solid black finish, power steering, power brakes, radio, heater. This car can be bought with NO DOWN PAYMENT. Full price only . $295.

'56 PACKARD Clipper 2 - door hardtop. 2 - tone green and white finish with IMMACULATE original interior. Only 43,000 actual miles. See and drive this one! ..... $795.

See Joe Mallard or D. C. Rugg
RILEY BUICK
North 4th & Washington FA 5-8224

Talk About Top Quality Used Cars
BILL JACKSON'S GOT 'EM!
31 Of The Cleanest, Late Model Used Cars To Be Found! Examples:

(2) '64 OLDSMOBILE 88 hardtop 4 - drs. Loaded ..... $2895. ea.
'63 OLDSMOBILE Super "88" 4 - door hardtop. Loaded. ..... $2295.
'63 PONTIAC 4-door. Looks and runs like new. Bargain $2195.
'64 CHEVY Impala 4 - dr. Loaded. Like new. ..... $2845.
'64 CHEVY 4-dr. V-8. Factory air conditioning. A steal for ..... $2195.
'62 CHEVY Impala Sport Coupe. V-8, powerglide, power steering, radio, heater. Extra clean. ..... $1795.

Plus a few clean CHEAPIES for NO DOWN PAYMENT. Come See 'Em!
LOW BANK RATE FINANCING
NEXT TO SEARS FA 3-2294

Why Talk Good Deals!
GET ONE HERE . . .

1960 FALCON, 6 cylinder, Standard Transmission, Radio, Heater. A-1 CONDITION. $595
1959 IMPALA Chevrolet, 2-Door Hardtop. 6 Cylinder, Automatic, Radio, Heater. Beautiful black finish with matching original interior. REAL NICE. $695
1961 MERCURY MONTEREY 4-Door Hardtop. V8 Automatic, Radio, Heater, Power Steering and brakes. Beautiful turquoise finish with matching original leather interior. Low mileage. ONE OWNER. $995
1963 CHEVROLET Impala 2-Door Hardtop. V8, Straight Shift. Radio, Heater, Beautiful turquoise finish with matching original interior. LIKE NEW. $1895
1959 CHEVROLET 2-Door Bel Air, V8 Automatic. Radio, Heater. 'LOOKS, RUNS AND DRIVES EXTRA GOOD" $595
1959 CHEVROLET Biscayne 4-Door, 6 cylinder. Standard Transmission. Beautiful 2-tone finish with matching original interior. NICE. $695
1961 CHEVROLET Impala 4-Door Hardtop. 6 Cylinder, Automatic. Radio, Heater, Power Steering. Beautiful beige finish with matching original interior. $1195
1961 CHEVROLET Impala 4-Door Station Wagon. 6 Cylinder, Automatic. Radio, Heater, Power Steering. EXTRA NICE. $1195

STANDARD MOTORS
100 Louisville Ave. Phone FA 5-5322

BUSINESS DIRECTORY

(25) House Moving

WOOLSEY'S HOUSE MOVERS
Foundations. FA 2-6466

EMPLOYMENT

(27) Help Wanted, Female

3 WHITE waitresses. 21 to 31. Playtime Club. FA 2-9476

IN DEBT?

A little more money makes a lot of difference. Easy, dignified, part or full time work provides good, extra income. Write Avon Manager, P. O. Box 755, W. M. or call FA 5-6885.

EXPERIENCED white waitress. Apply in person. Lakeview Cafe, 7700 DeSiard.

NEED white general housekeeper. Ph. 325-4832.

WHITE lady to live in my home and help care for elderly lady; room, board, salary. Columbia area. FA 3-1822.

EXPERIENCED typist, for Medical Records in medium size hospital. Top salary. Opening now! Write Box 222, News-Star—World.

CAREER GIRL
A YOUNG lady above 18 yrs. of age who likes meeting and greeting the public. Duties include general office work with typing experience desired, but not necessary. Attractive air conditioned office, 5 days a week. Salary benefits discussed in personal interview. See Mr. Wagoner in person between 9 a.m. and 5 p.m., at 134 Jackson St., Monroe, La.

CARHOPS, Frank Walker's Motor Dining, 820 Louisville. Apply in person.

SECRETARY WANTED for well established GENERAL INSURANCE AGENCY. Experience necessary. Write Box 212, News-Star—World, stating qualifications. Salary commensurate with experience.

WANTED
WHITE LADY
TO LIVE In. Companion for elder lady. Monroe. Excellent working condition and salary. WRITE P.O. BOX 2692, Monroe giving references and phone number

HOUSEWIVES- Luziers offers a career to the ambitious woman. For interview write Oceal Strozier, Rt. 1, W.M. FA 2-7313.

WHITE woman to live in, help care for invalid daughter. Good working conditions, pay. FA 5-6706 after 3:30.

(28) Help Wanted, Male

THREE EXPERIENCED BODY AND FENDER MEN
FORD dealership in New Orleans. Bolton Ford Body Shop, 120 N. Roman St.

TEENAGE BOY
WITH bicycle, living vicinity of Safeway Grocery on Plum St. for News-Star—World route. Phone
Dewey Humphries
FA 3-4607

ASSISTANT MANAGER
Excellent chance for advancement. Salary plus commission to qualified applicant. Age 25-45. Must have sales experience in chain store lines or related fields. Apply in person only. AUTO-LEC 107 N. 4th.

NORTHEAST student. Frank Walker's Motor Dining, 820 Louisville. Apply in person.

ARCHITECTS-DRAFTSMEN wanted for architects-engineers office. Apply SOMDAL - SMITHERMAN - SORENSEN - SHERMAN - ASSOCIATES, 1612 Fairfield Avenue, Shreveport, Louisiana 71101 stating experience and salary expected.

TEENAGE YOUNG MAN
Roselawn And Auburn Area
FOR profitable News-Star—World route. For information call
E. R. Gordin
FA 3-9854.

NEEDED at once, an experienced Farm Equipment Mechanic. Apply Delhi Implement Co. Delhi, La.

WHITE young man with car to deliver in Monroe, 3 evenings a week. Apply 517 So. 6th., 8:30 PM Only.

OPPORTUNITY OF A LIFE TIME
AMERICAN BENEFIT LIFE INSURANCE COMPANY wants a man who believes in his own ability, has life insurance sales experience, is not afraid of hard work and expects to be compensated accordingly.

The position is that of BRANCH MANAGER for our Monroe area. Compensation for this position will be salary plus liberal commission, travel allowance and incentive compensation. This is an outstanding opportunity for the right man who wants to build his own agency. If you are this man, write brief resume to: James W. Leake, 231 Carondelet Street, New Orleans, Louisiana.

JOURNEYMAN barber. Sober, dependable, with a good guarantee. Ph. 861-1470, Southside Barber Shop, Shreveport, La.

MAN TO SELL
THE NEW automatic Electrolux cleaner. Over 25 years of age. No investment required. Opportunity for better than average earnings. For personal interview, apply 1023 North 6th, Monroe.

EXPERIENCED electric motor repairman. Apply in person. 406 East 1st St. or 111 N. Main St., Delhi, La.

TOP salary to qualified GM Mechanic. Must be able to work on hydromatics and air conditioning. Holland & Nicholson Motors, Oldsmobile dealer, Ruston, La. Ph. 255-1387.

(29) Help Wtd., Male/Female

La. State Employment Serv.
SALESMEN, Automobile, Accountant, Draftsman, Electrical engineers; Mechanical engineers. Salesman Chemicals.
1801 Auburn Ave. Monroe, La.

HELP WANTED: Woman or couple to work in children's home. Full room and board plus salary. High school graduate. Write Box No. 217, News-Star — World.

HERITAGE
CONFIDENTIAL COAST TO COAST MULTILIST PERSONNEL SERVICE
1205 No. 18th St. Monroe, La.

WOMAN or couple to share home with elderly man, rent free. 325-3228 or 323-5583.

(30) Salesmen—Agents Wtd.

Men Wanted For Saleswork
Write P. O. Box 4386
Monroe, La.

WANTED: A Salesman, apply 404 DeSiard, Monroe Appl. and Music.

SALES REPRESENTATIVE
NATIONAL Manufacturing Distributor of Long Life Lighting Equipment needs experienced Salesman to headquarter in Monroe. Over 40 with late model car, start immediately. Remuneration weekly and monthly bonuses, protected territory. Write Box 218, News-Star—World.

ATTENTION
REAL opportunity in Motor Club field with Louisiana Automobile Association, affiliate of N.A.A. Training program for man 30 or older, honest, sober, ambitious with good automobile. J. H. Keith, Sales Manager, 9637 Kingston Road, Shreveport, La.

350 DOLLARS A WEEK IF YOU QUALIFY

Nationally known company offering group insurance, stock option and retirement plan has opening for one professional salesman. On salary plus commission.

Will be working a protected three Parish area, out of Monroe, La. Prefer a man already employed in the sales field. Must be between the ages of 25 and 40, and ready to start work immediately.

Ample field training with Top Notch Sales Manager, Send complete resume to P.O. Box 2552, Monroe, La. or apply in person 2004 Louisville Ave. All applications will be kept strictly confidential.

OUTSTANDING Opportunity for aggressive salesmen between ages 30 to 50. Qualified leads furnished. Must own transportation. Apply 1911 Roselawn.

EMPLOYMENT

(30) Salesmen—Agents Wtd.

Excellent Opportunity
LARGE National company licensed in 40 states converting to guaranteed renewable policies. Have more than one million policy holders. Need 3 permanent salesmen to help with transfer and expansion program.

No Experience Necessary
MUST be ambitious, willing to work and be able to travel a few nights each week. Should you meet the above qualifications we will guarantee you $85 per week while learning. Contact Mr. Raymond in person at 1801 Lamy Lane or write Po. box 4386, Monroe, La.

(31) Work Wanted, Female

MAID wants full time work, have good references. FA 3-7413 or FA 3-3006.

EXPERIENCED bookkeeper, payroll, typing, some shorthand. Ph. 322-0023.

(32) Work Wanted, Male

EXPERIENCED carpenter needs work. Dial FA 2-5949.

FINANCIAL

(33) Business Opportunities

BY owner, new 8 unit brick apt. house furnished. Write Box 215 News Star.

FOR SALE
ONE 4 unit 1 bedroom apt.; one 4 unit 2 bedroom apt. on 3 acres of land in North Louisiana area. Entire one bedroom side leased presently to one occupant. The price on this one will astonish you. For appointment call 325-8294.

OPPORTUNITY
MAJOR oil company has desirable service station for lease. Paid training program. Now open and doing good business. For information call 323-2824 or 325-3342.

FOR SALE 10 oil wells complete with pumping units, treater and tanks in Ora Field, Farmerville, La. Ph. 6337.

SHELL service station for lease in Winnsboro. Call Wilbur Thames, 3726 Mangham or Art DeLoach, FA 3-0591 Monroe.

FOR SALE
NICE 12 lane bowling alley with restaurant, large parking area, located in North Louisiana town. This property for a hustler with some money and good credit on 1 acre of land. For appointment call 325-8296.

ESTABLISHED Ornamental iron and welding business. Equipment includes sheet metal equipment. Ph. 3-3989 for appointment.

OIL DISTRIBUTOR, Monroe and surrounding area. One of the oldest major oil companies. Will interview applicants, Monday, March 1, Frances Hotel. Write Box 220 News-Star.

FOR SALE
GROCERY man interested in $2,000 monthly or more with good background and some money. Store located in Northeast Louisiana and can be secured in several ways. Store grossed over $600,000 last year. Discussion with bonified prospects only. For appointment call 325-8295.

(34) Money to Loan

SALARY LOANS
$50 - $300
$5.19 Mo. - To $18.14
$325 - $1000
BUDGET TERMS
We Have A Plan For You - "Come In Person"
SEE EITHER
Rogers - Lassiter - Tolbert
137 N. 2nd St.
WHITE SYSTEM

CALL FRIENDLY TODAY for the money you need to consolidate all those bills.
FRIENDLY FINANCE SERVICE
Ouachita Bank Bldg. Ph. 325-0465

NEED MONEY, CALL US
ABC SYSTEM
204 N. 2nd. FA 3-7728

A-2nd Mortgage Co.
Quick Service — Good Deals 325-4624

For "Money In Minutes" See
MID-WAY FINANCE
605 No. Second St. Ph. 323-9437

Quick & Easy Loans at
EASY FINANCE CO.
110 Catalpa St. FA 5-3831

EVERYBODY Has A Use For MONEY. Why Not Use Ours If you are a little low on cash, Many Folks Do! Our cash loan plans were made with you in mind! Why not Get CASH in a FLASH from
A. T. WHITE
DISCOUNT CENTER, INC.
124 South Grand FA 5-7571

Need cash today? See Mark Whitfield
KING FINANCE CO.
204 Jackson, across from P.O. FA 5-3146

Consolidate all bills here!
NORTHEAST FINANCE
204 Sheridan, Block No. Eastgate 325-1488

FARM LOANS
Through Federal Land Bank
Low Interest rate, long terms
Ouachita, Morehouse, Union and Caldwell Federal Land Bank Assn.
See A. C. Ransom, Manager
705 North 2nd Ph. FA 2-0940

Need Cash for Winter expenses?
Sales Financing Of W.M.
234 Trenton St. W.M. Ph. 325-3846

TAXES CATCH YOUR BUDGET OFF BALANCE
WEST MONROE FINANCE
521 Trenton, W.M. FA 2-5176

CASH LOANS
TO MEN OR WOMEN
That Are Employed
WHO NEED MONEY

That's right! We want AT LEAST 500 NEW CUSTOMERS. Let us arrange a loan for you . . . Auto, Pickup, Furniture, Real Estate. We also REDUCE auto payments no matter who you owe . . . IT'S Easy, Quick, Courteous Service.

Come by OR Phone today
DENNIS FINANCE COMPANY, INC.
Corner Ark. & N. 3rd Ph. FA 5-2367

SCHOOLS - INSTRUCTION

(35) Instruction Classes

Cloyd's
Beauty School
603 Natchitoches, W.M. FA 2-5314

(36) Private Instruction

NOW accepting students interested in learning popular piano music. Mr. L. D. Holcomb. 323-0875.

WILL DO tutoring in my home. English and social studies. 323-8331.

LIVESTOCK

(39) Dogs, Cats, Pets

AKC Doberman puppies, male and female. Black and tan, good temperament. $65. each. 665-4993, Sterlington.

PUPPIES three — Black and Tan. Two are sires, one a dam; registered types, 5 months old, $50 apiece until they're sold. Ph. Rayville, 728-9308.

SHOW DOG stock Cocker puppies. 8 wks., AKC Registered Males $35, Females $25. Ph. 325-7031.

BLACK and tan Coon hound pups from several generations of straight Coon hounds. FA 2-0972.

BOXER, male, champion sired. 15 mo. old. FA 3-6105 or FA 5-4571.

SEAL POINT SIAMESE Kittens. $15. Write P.O. Box 481, Bastrop or call 281-6564.

AKC German Shepherd Puppies. Stud Service. BAXTER KENNELS FA 3-3235.

DACHSHUND puppy, 6 months old, female. $25. Call 322-8080.

HUNTING dog collars, complete with printed name plate. $1. Animal Hospital, 3003 Cypress, W.M.

EVERYTHING for your dog, cat or tropical fish. Poodle grooming by appointment. HORTMAN'S 1200 Cypress, W.M.

STUD SERVICE. Registered solid white toy poodle. Ph. FA 3-1679.

LIVESTOCK

(40) Cattle, Livestock

2 SANTA Gertrudis bulls. One certified. FA 3-6430.

FOR SALE Saddle Horse. Is a good woods horse. Call 322-5002.

BLACK Gelding horse, 850 to 900 lbs., works and rides. $125. FA 3-9018; FA 3-6914.

RED and white Pinto Mare, gaited. $125. FA 3-9018; FA 3-6914.

REG. Polled hereford bulls and heifer, top blood line. T. W. Humphries, FA 2-0188.

PURE BRED Angus bull calves. 400 lbs. and up. $100. Henry Tilbury Jr. Ph. 647-3932, Mer Rouge, La.

(41) Poultry & Supplies

20 WEEK old True Line laying pullets, baby chicks. Carters Feed & Seed.

MERCHANDISE

(42) Articles for Sale

WOOD WINDOWS, CHEAP
PHONE FA 3-9265

ELECTRIC Underwood typewriter in good condition. Make offer. FA 5-9934 after 5 p.m.

LOWER PRICES — BIGGER SAVINGS
On Everything At
GIBSON'S
MONROE AND WEST MONROE

Barbecue Barrels
Southern Metal Craft
Claiborne on Hwy. 80 W.M. 323-3989

TRADE-IN MONTH:
EXTRA trade in allowance on furniture this month. Call Us Today!
Durrett's Inc. 300 Trenton, FA 3-5451

POULAN Chain Saws, Sales & Service
WEST MONROE SAW CO.
106 Smith, W.M. Phone FA 5-7194

CUSTOM PICTURE FRAMING
COLORIZER PAINT CENTER
1410 Cypress, W.M FA 2-6569

SAVE on your groceries. R. R. salvage. Hook's Appliance, 101 N. 4th, W.M.

NEW Pfaff portable electric sewing machine Zig Zag with attachments, '63 model close outs, $68.00 cash or $5.60 per mo. Call Hortman's 387-0143.

RECONDITIONED
T.V. SETS
Excellent Buys!
Fully Guaranteed

21" Crosley. Table model	$19.95
21" G.E. Table model	$29.95
21" G.E. Console	$59.95
17" Philco. Table model	$49.95
21" Motorola. Console	$69.95
24" RCA Console	$125.00

Buy On
Easy Credit Terms
Hemenway's
132 N. 2nd St. FA 3-2246

GOOD living room suite $49.50. Radio record player combination $39.50. FA 3-6433.

WALNUT CHEST with sandwich glass pulls. Jimbee Antique. 900 N. 2nd.

FOR SALE
TENTS AND TARPAULINS
THE LIEBER CO.
100 11th. St. FA 3-6639

GARBAGE barrels, $3.50-up. Delivered; FA 3-1496, FA 2-5060, FA 3-6210.

TV $13.95. Plays good.
217 Sterlington Road.

BRAND new Norge washer and dryer $239.90. No Money down, $8.88 month. No trade-in required. Ask for Bill Wilhite, Acme Electric Service, 4th and Natchitoches, W.M. 323-0381.

G I SLEEPING BAGS COMPLETE WITH COVER	$7.95
10 TRANSISTOR WALKIE TALKIE	$79.95
M-6 BAYONETS	$4.95
G I ALL WOOL BLANKETS	$4.50

U.S. SURPLUS TRADING
1201 Hwy. 80, W.M. 387-0316

We cut and thread pipe
GEBHARDT'S HARDWARE
5919 DeSiard Phone 325-2803

CARPET
SALES AND INSTALLATION PLUS . . .
ARMSTRONG'S Vinyl Corlon Sheet Goods
Vinyl Asbestos Tile — Formica Tops
Nothing Down — 36 Mo. to pay
J. E. DUPUY
Flooring & Acoustical Contractor
309 N. 18th St. FA 2-1923
(THRU SHELL OIL CO. YARD)

3 PIECE
Living Room Suite - $59.95 Up
Easy Terms Always!
Tom Peters
DISCOUNT CO.
2202 Cypress St., W.M. FA 3-5819

OLD BRICK
Call THERMO-PRODUCTS 322-5588

VACUUM Cleaner parts, hoses for any make. $6.95 delivered. FA 5-2266.

48 CASE Dry Cold Coca Cola box, 20 Case Dry Cold Coca Cola box, 1 Scotchman cafe type ice making machine with serving water fountain. Complete set of cafe booths and tables. Ph. FA 3-7725, Mr. J. M .Gilstrap.

HOMELITE CHAIN SAWS
Martin's Engine Service
707 Trenton, W.M. FA 3-7567

ONE Euerest and Jennings used wheel chair, in perfect condition, 322-1778.

HEFLEY'S Furniture has automatic washers for $35. Will buy your used furniture and antiques.
HEFLEY'S FURNITURE
901 Washington, W.M. 322-7473

SAM SEZ . . . We Build Truck Bodies and Trailers. S. R. KIRK REPAIR SHOP, 1611 DeSiard St.

NEED an odd dresser, chest or bed? Have nice ones from better bedroom suites. Brennan Utilities.

REPOSSESSED Singer portable Zig Zag with attachments, take over 6 payments of $5.50 per mo. Call Hortman's. 387-0143.

PORTABLE BUILDINGS
IDEAL for storage, utility, work shop or camp house. Sizes 8x8 thru 8x20. DIXIE PORTABLE BUILDINGS, Whites Ferry Rd. W.M. FA 5-8789.

ENCYCLOPEDIAS: The perfect time to buy. I buy and sell both new and old sets. Mrs. Bernard Levi. FA 2-8147; FA 2-2191. 101 North Grand.

BOB SALE STUDIO & CAMERA SHOP
1111 North 4th Phone FA 2-3425

CUSTOM built Cabinets; installed.
FEEDERS SUPPLY
3700 Jackson FA 2-8350

ALL bedroom suites solid oak, maple and fruitwoods, have been reduced to move, too many suites on floor, new arrivals crowding us. Brennan Utilities.

CLEAN OUT SPECIAL
On all Boots and Rainwear. Pipe Wrap for Water pipes.
$1.00 ROLL
STAR
Hardware and Furniture
514 DeSiard FA 3-1664

SINGER automatic Zig Zag cabinet model sewing machine. Sold new $329.95, take over payments $8.40 per mo. Call Hortman's, 387-0143.

OUR store has taken on the new Neiman Marcus look but certainly not in prices. Come browse. You'll like it. Brennan Utilities.

GOOD used window air condition units, all sizes, buy now while selection is good! Used wall furnaces and central heating units, with thermostat, $25 Up.
Cheeks Electric, FA 3-9424

WASHERS $30 up, stoves $25 up, refrig. make offer. 1300 Jonesboro Rd., W.M.

SELECTED USED OUTBOARD MOTORS
$39.95 UP
HUNT & WHITAKER
110 Hall St. Monroe FA 3-2781

Antique And Modern Finishes
Refinished without removing. Liquid wood brushes on. Any quantity
HOBBY HOUSE 803 LOUISVILLE

REAL Bargains: Refrigerators, Gas Ranges, Room Heaters, Washers, furniture, beds and doors. Call Mac FA 5-2472.

DENNIS THE MENACE By Hank Ketcham

MERCHANDISE

(42) Articles for Sale

ROACHES? CALL
MONROE EXTERMINATING
FA 2-0931 FA 3-2402

ONE 16 in. portable T.V., repossessed. New guarantee, $89 including new stand.
GOODYEAR, W.M.
313 Trenton, W.M. FA 5-1461

BEAT THE RUSH!!
HAVE your Power Mower ready for Spring Grass Cutting-FREE Estimates on any size job - Plus FREE Blade Sharpening on all Rotaries up to 24" with repairs of $5.00 or more. "YOU CAN'T BEAT GOOD SERVICE and OUR SERVICE CAN'T BE BEAT"!
HOWARD GRIFFIN, INC.
700 Block South Grand
FA 5-9652

2 SIMMON'S mattresses with box springs, 2 frames of twin bed size. Practically new. $150. 322-4952 after 6 p.m.

NATIONAL adding machine $80. Store fixtures, make offer. NO 5-2325 after 6.

CHAIN Link Fence Installed. 70c per ft. plus gates & terminal. Easy terms.
Twin City Fence & Cabinet
700 Trenton, W.M. 323-4632, 325-5958

New and Used Hydraulic Lifts
Bo Equipment & Supply Co.
600 Winnsboro Rd. Phone 387-0361

TAKE UP $9 Mo. Payments On
Repossessed 23 Inch Television Set. Brand new warranty.
Repossessed air conditioner, like new .. $139.95
New Tappan Range, (Slightly scratched) .... $100 SAVINGS
GOODYEAR SERVICE STORE
1514 Louisville FA 3-1315

Film - Cameras - Photofinishing
MONROE PHOTO MART
1801 Hudson Lane 325-6845

FOR ALL your sewing needs. Singer Sewing Machine. 115 N. 2nd.

Ornamental Iron Columns
REPPOND IRON WORKS
603 North 18th FA 2-6097

MASSIVE EMPIRE TESTER BED
Walnut — $200 323-3473

Steel Drums for Trash Barrels
Twin City Scrap Materials
104 Mississippi St. FA 3-9412

41 PIECES Towle Sterling Silver, "Awakening". Cost $369.50. Will sacrifice for $185. Call 322-7025.

McCULLOCH CHAIN SAWS
Jordan's Saw & Marine Co.
Complete Parts and Service
709 Trenton, W.M. Phone 387-0443

SOL'S PIPE YARD
ALL SIZES USED PIPE
And Used Construction Steel
Free delivery within 100 miles
Airport Rd. Selman Field. FA 5-5929

Expert Sewing Machine Service
SINGER SEWING 115 N. 2nd.

GARDEN TILLERS
$79.50 Up
Trades - Terms
HOWARD GRIFFIN
700 Block South Grand FA 5-9652

Authorized Skilsaw factory repair
COMPLETE STOCK OF PARTS
Ouachita Electric Service
212 Haynes St. W.M. FA 3-2525

NEW deluxe model air conditioner. 15,000 BTU. Fully automatic! Pre-Season special, $219. No money down, no payment 'till June. MONTGOMERY WARD, FA 5-0823.

(43) Articles for Rent

COMPLETE TUXEDO RENTALS
UNIQUE CLEANERS
410 Cypress, W.M. FA 2-1318

HERTZ TRUCK RENTALS
201 S. Grand. FA 3-8805

ROTARY Tillers, fertilize distributors. BARKERS RENT ALLS. FA 5-1491.

FOR RENT
FLOOR SANDERS, Polishers and Edgers, Power Tools and House Jacks. Hospital Beds, Wheel Chairs.
Pipe Cut & Threaded.
New York Hdwe. & Furn.
625 DeSiard St. Dial FA 2-4494

(44) Household Items

UPHOLSTERING, repairing, refinishing. DAY'S FURNITURE SHOP, FA 3-4959

Twin City Mattress Co.
"Out Of Town Service"
507 Coleman, W.M. FA 3-4134

GENERAL Electric automatic washer. A-1 condition. 325-7546.

Good Used Refrigerators and T.V.
K & K APPLIANCES
Highland Shopp. Center, W.M. FA 2-1607

Used Tappan Gas Range, like new	$79.95
2 DR. combination Philco refrigerator and freezer	$89.95
Repossessed 16 cu. ft. Hotpoint freezer chest type, new guarantee	$179.95

Joe Allen Appliances
Southside Monroe W. Monroe
FA 3-1881 FA 5-3383

7 PC. Dinettes $59.95
BARGAIN LAND FURNITURE
2208 Cypress, W.M. 387-0157

USED Dryer	$44.50
SOLID Oak Chairs	$ 6.95
9x12 LINOLEUM rugs	$ 5.95
USED Apt. Range	$49.50

Walsworth Furniture Co.
"We Buy Used Furniture"
125 Commerce St., W.M. FA 5-8128

ANTIQUING BOXES
Exclusive At The
HOBBY HOUSE 803 LOUISVILLE

NEED A NEW DINING ROOM SUITE? Complete suites or a single piece. Early American buffet and hutch, $79.95
HENRY'S
FURNITURE & APPLIANCE
607 No. 18th St. Ph. 322-8098

BEDROOM suite complete with innerspring mattress and springs. $65. Terms to reliable party. FA 3-6433.

TWIN bed complete $49.50. Terms to reliable party. FA 3-6433.

RECONDITIONED TVs - Refrigerators - Washers - Dryers. $29.95 up.
Ben Parnell Appl.
610 North 6th St., FA 3-6615 or Ph 387-0624

Crawford Mattress Factory
MATTRESS Renovating; King size and regular. All size box springs. Furniture Upholstering and Repairing
Financing Available
Farmerville Rd. W.M. Ph. 396-2542

NELCO cabinet model sewing machine, brand new. $125. FA 2-8988.

GOOD Used Dryers	$19.95 up
LIKE new Freezers, (new unit)	$159.95
NICE Used Refrigerators	$19.95 up
RANGES, (Electric and Gas)	$29.95 up

APPLIANCE CENTER
1020 No. 4th Ample Parking FA 3-4427

MERCHANDISE

(44) Household Items

PIONEER Chain Saws; Sales & Service
WEST MONROE SAW CO.
106 Smith, W.M. Phone FA 5-7194

EARLY American sofa. Excellent condition. $70. FA 3-5834 after 5 or weekends.

N-O-T-I-C-E
3 Rooms of New Furniture
The Best For Less
$188
NO PAYMENT
TIL APRIL 5th
EASY TERMS
SPECIAL NOTE
All solid oak, Cherry, Walnut, Maple, bedroom furniture drastically reduced.
FREE DELIVERY IN OR OUT OF TOWN
See At
HOUSE OF BARGAINS
DISCOUNT HOUSE
907 Cypress, W.M. FA 3-6433
Across street from Rivers Ford

CLEAN ranges, good cond., $25 and up, George's Used Appliance, FA 3-1918.

REFRIG., washers, dryers, stoves etc. Priced reasonable. 1300 Jonesboro Rd.

GOOD used Refrigerators, $35 Up
J. ADAMS FURNITURE
2220 Louisville Ave. 325-8869

SMITH'S UPHOLSTERY
SERVICE and quality with low low prices. 119 Austin, Ph. 325-3428.

REAL bargains with special discounts on all cash purchases. Bedroom suites, bunk beds, large platform rockers, reupholstered sofas, small platform rockers, sewing machines, innerspring and cotton mattress, king size mattresses, used springs. All at a bargain. Come see. Walker Mattress Co. 605 Jonesboro Rd., FA 5-6329.

POGUE ATKINS
AIR CONDITIONING. HEATING AND PLUMBING CONTRACTORS
300 Stanley Ave. FA 3-1394

T. A. G.*

18 Ft. Frigidaire Freezer	$98
Used Dryer	$58
Good Used Refrigerator	$68
Used Gas Ranges	$68
Rebuilt Frigidaire Washer	$78
New 4 Ft. Chest Freezer	$148

DANIEL APPLIANCE
AND MAPLE SHOP
*90 Day Guarantee on defective operating parts repaired or replaced without charge.
Authorized Frigidaire Sales & Service
209 Louisville Ave. FA 5-4455, FA 2-4649

NOW OPEN
HADDAD
FURN. STORES
NO. 1 & NO. 2
"Your Admiral Dealer"
New and used appliances, TV's, stoves, stereos, refrigerators, furniture.
(We buy, sell or trade)
Nothing down
We finance
2 locations to serve you
512 DeSIARD & 526 DeSIARD
PH. 325-1728 OR 325-1729

RED wood planters and boxes. Antique refinishing and reproductions. Custom built cabinets.
Colbert's Hardware
401 Natchitoches, W.M. FA 2-4114

KING SIZE MATTRESS OUR SPECIALTY
Custom made to your specifications.
WALKER MATTRESS CO.
605 Jonesboro Rd. FA 5-6329

FOR sale sofa bed and floor lamp. $25. for both. 387-1808.

Cooper Furniture Co.
IS GOING OUT OF BUSINESS AND HAS SOME ITEMS AT COST. EVERYTHING MUST BE SOLD QUICK. ALL OF THE OLD CREDIT CUSTOMERS ARE STILL WELCOME FOR CREDIT.
504 NATCHITOCHES, W.M.

NICE stoves $30, refrig., large freezer $40. We also have live fish daily. Young's Trading Post and Fish Market, 902 Natchitoches, W.M. FA 2-9325.

Automatic washer. Good condition	$69.95
Automatic Gas Dryer	$59.95
Good used Air Condition units.	

WARREN
204 Trenton, W.M.
FA 5-4301
COMPLETE SALES AND SERVICE ON ALL PHILCO-BENDIX APPLIANCES

AUTOMATIC SEWING MACHINE
REAL BARGAIN, FA 5-6320

(46) Musical Merchandise

GATES BAND SHOP
1312 Louisville, 387-1947

Student Band Instruments
By The Nation's Leading Instrument Manufacturers
FLEXIBLE RENTAL PLANS

House Of Bargains
DISCOUNT HOUSE
NEW AND USED PIANOS
24 MONTHS, no interest or carrying charges.
Guaranteed free service.
Northeast La.'s Gospel Music Center.
Records and Sheet Music
907 Cypress, W.M. FA 3-6433

MUSICAL Instruments Sound Better after they've been repaired or rebuilt by JOHNNY L. WARD.
INSTRUMENT SERVICE CO.
339 DeSiard, Dew Music Bldg. 325-2301

ROARK BROS.
For the finest in pianos.
All sizes, priced to sell!
New SPINETS as low as, $399.
Easy Terms.
You may also rent the piano of your choice. Ask us about it.
Northeast La. Leading Music Store.
Complete Service Department.
703 Jackson St. FA 2-5700

MERCHANDISE

(46) Musical Merchandise

MAHOGANY Finish Stereo on Legs—Extension Speaker — Like New. $79.50 Terms.
DEW MUSIC CO. Downtown FA 2-8127

GUITARS	$22.50
UKULELES	$ 7.95
BARITONE Ukes	$19.95

DEW MUSIC CO. Downtown FA 2-8127

USED REBUILT CONN

COPRION Cornet	$79.50
USED, Reconditioned Conn Clarinet	$79.50
USED, Rebuilt Trumpet, By Conn	$89.50

EASY TERMS
Dew Music Co. Downtown FA 2-8127

SALE
Magnavox Stereos
SAVE UP TO
$100
Factory Authorized-Limited Time.
Dew Music Co. Downtown
FA 2-8127

Marine Piano House
NEW and used Pianos. Thomas organs. 24 months with no interest or carrying charges. Free Service.
3210 Dick Taylor FA 3-2622

SELMER PARIS
BAND INSTRUMENT
"Trade-In Festival"
Trade in your old horn now for special High Trade-in Allowance.
Your Authorized Selmer Paris Dealer
DEW MUSIC CO., INC.
Downtown FA 2-8127

MODERN Stark Piano in excellent condition. $500. Ph. 4608 Farmerville.

PIANOS — NEW — USED — RENT
CONN ORGANS — FENDER GUITARS
AMPLIFIERS
Dew Music Co. Downtown FA 2-8127

FOR SALE Fender Music Master guitar. Excellent condition with good hard shell case. $100. Ph. 323-1551.

PIANOS
FOR BEGINNERS
Beautiful, Modern New Pianos
Long Terms On Purchases
Or Rental Purchase Plan
SELECT RECONDITIONED PIANOS
Prepared in our own Shops
Fully guaranteed, looks like new!
Better than cheap new pianos
Also Spinet pianos for rent
Come In Today!
PAUL HEWITT PIANO CO.
1312 Louisville, Ave. FA 5-3131
QUALITY - SERVICE - COURTESY
SINCE 1946

(47) Television

TABLE model blonde Dumont TV. New picture tube. Perfect condition. $65 cash. Ph. FA 3-1679.

BICE is the BEST on COLOR TV Serv.
BICE'S RADIO & TV
821 DeSiard St. FA 3-0977

TELEVISION DEALERS
I WILL repair those TRADE-IN TV sets for you. Licensed and Reasonable. 323-5649.

JEAN'S TV & APPL.
At Foot Of Hiway 80 Bridge
105 Bridge St., W.M. Ph. 325-1276
Open 'till 9 nightly
EASY BUDGET TERMS
— GUARANTEED —

17" AIRLINE Table Model	$19.95
17" TRUTONE Table Model	$24.95
21" ADMIRAL Table Model	$29.95
17" PHILCO Table Model	$34.95
17" MOTOROLA Table Model	$36.88
17" SPARTAN Table Model	$39.95
21" CROSLEY Table Model	$49.95

Over 100 More to Select From!!

Good used T.V. Sets, $39.95 Up
Compton T.V., Inc.
Authorized RCA Sales and Service
2718 N. 7th St., W. M. Ph. 323-8535

(48) Business, Office Equip.

TYPEWRITER REPAIRS
Free Pick Up Delivery
Standard Office Supply Co.
125 St. John FA 3-3438

Cafe-Store-Equipment
Hancock-Martin
611 N. 8th FA 5-1474

ROOT beer and Coke barrel, mechanically refrigerated with built in carbonator. FA 2-9442.

(49) Sporting Goods

308 WINCHESTER, automatic rifle, flip mount K3 scope. Case included, practically brand new. $150. 373-1586.

WE appreciate your business at Woods Sporting Goods, 387-0822.

H & R 22 pistol, Model 922 .... $22
Phone FA 3-2458

HAILE'S HARDWARE
We Buy, Sell and Trade Guns.
Hunting and Fishing Licenses
818 Jonesboro Rd., W.M. FA 2-0465

CURLEY'S BAIT STAND
LIVE bait and hunting supplies. Open 6 a.m. Ring bell for night service.
1901 Trenton, W.M.

DUDE'S GUN WORKS
GUNS reblued, stocks, forends refinished, $25. (Except double barrels). Cleaned and prepared for storage, $5.
223 Lilac, W.M. FA 5-8788

FISHERMAN'S HEADQUARTERS
For Boat Trailer Tires
SAGER GENERAL TIRE
N. 4th and Pine St. Ph. FA 5-2659

GENE has everything you need for that fishing trip.
GENE'S SPORTING GOODS
700 Block South Grand FA 3-2834

(50) Boats & Accessories

FOR SALE 24 ft. house boat. Good condition. $350. FA 5-8776.

WANTED: USED DECK BOAT AND ALUMA CRAFT FISHING BOAT. FA 5-3188 or FA 3-4728.

WANTED: Used, late model fiberglas ski rig. 16-17 ft., 60-75 HP. FA 2-1185 after 6:30 p.m.

SMALL fiber glass aluminum house boat for sale. Call FA 3-9566.

BOAT SALE
All Aluminum Fishing Boats

10 Ft.	$66.00
12 Ft.	$77.50
14 Ft.	$89.50

Brewster Marine Service
Evinrude - Mercury
3111 Breard St. FA 3-8357
"Between Louisville Ave. And Sterlington Rd."

(51) Water Wells

FAIRBANKS MORSE PUMPS
E. R. KIPER HARDWARE
703 N. 5th St. Dial FA 2-4412

DIXIE WELL SERVICE
Water Wells Drilled & Repaired
GUARANTEED FA 3-9247

FEAZEL WELL SERVICE
"Experienced-Equipped-Dependable"
Highway 80, W.M. Ph. 396-2461

RAY'S WELL SERVICE
WATER wells, drilled, pump serv. Guaranteed insure. FA 2-1332, FA 3-5873.

(53) Machinery & Tools

Air Compressors and tools
Rental — Sales — Service
SAM MARRS, INC.
215 Sterlington Rd. 325-5611

SALES-SERVICE-RENTALS
R & R EQUIPMENT CO.
2709 DeSiard 325-4125, 387-0303

MOTOR CRANES
Salley Transport Co.
2501 Cypress FA 3-1096

(54) Farm Equip. & Supplies

EXTRA SPECIAL!
6 H.P. Panzer Tractor
Reg. $525. NOW $349.50
36" Grass Attachment
Reg. $147. Now, $109.50
A $672.00 Value for Only, $459.00
LONG TRADES - EASY TERMS
HOWARD GRIFFIN, INC.
700 Block South Grand
FA 5-9652

MERCHANDISE

(54) Farm Equip. & Supplies

D-4 Hydraulic Dozer $2500
R & R EQUIPMENT CO.
2709 DeSiard 325-4125, 387-0303

Creosote posts, barn poles, lumber
MARION PRESSURE TREATING CO.
Ph. Marion, La.: 292-6868; nights 292-4935.

(55) Farm & Dairy Products

HAY: Cured without rain, 60 cents bale at the barn. Ph. 373-1343.

3,000 BALES highly nitrated conditioned coastal Bermuda hay. Trawick Farm near Selman Field. FA 2-3647.

(56) Seeds, Plants, Supplies

SANDY loam top soil, drive way gravel, fill dirt, yards graded, front end loader. L. H. HEMPHILL, FA 5-7301.

SAND, fill dirt, road gravel. Delivery. GROVER EDWARDS, FA 5-2463.

TOP SOIL, fill dirt, pit run gravel, river sand. J. B. SALLEY, FA 3-4866.

GOOD top soil, fill dirt, pit run gravel, J. B. Smith 373-0651.

(57) Good Things to Eat

FRESH fish daily, delivery serv. Bayles 113 S. Riverfront, W.M. FA 2-8363.

(59) For Sale or Swap

EXPENSIVE vacuum cleaner for musical instrument, washer, Hi-Fi equipment. FA 5-2266.

Trade Your Old Furniture On New At
Millsaps Furniture Co.
303 Trenton W.M. FA 3-1818

(60) Wanted to Buy

WANTED TO BUY
SACKS, IRON, BATTERIES, RADIATORS, BRASS, COPPER, OFFICE FURNITURE. Most anything of value.
THE LIEBER CO.
100-11th FA 3-6639

We buy gold, silver, diamonds, antiques, old jewelry, coins. R & A Jewelers.

We Will buy or Trade for used furniture.
New York Hdwe. & Furn.
625 DeSiard St. Dial FA 2-4494

We Buy
Used Furniture
JOHN'S TRADING CO.
2205 DeSiard FA 2-3168

WILL PAY CASH for nice used furniture for an apartment. Late model refrigerator, living room suite, bedroom suite, dinette suite. CALL FA 3-4412 or FA 5-4984.

WE BUY used Furniture — appliances
Exchange Hdwe. & Furn.
105 N. 6th. FA 2-3866

We buy used furniture & appliances
GLOBE FURNITURE
1619 DeSiard FA 2-6290

WANTED TO BUY
PIANOS of all description. Highest prices paid. FA 2-5700.

REAL ESTATE FOR RENT

(61) Furnished Apartments

KINGSTON APTS. 2 Bedrooms, central air and heat, panel throughout. Carpeted, washateria and swimming pool privileges. Gas and water pd. FA 3-1097 or 325-1212.

SMALL 2 BEDROOM HOUSETRAILER, $15 WK. BILLS PD. LONG HORN TRAILER PARK, HWY. 80, W.M. 322-9356 OR FA 2-8518 NIGHTS.

411 WASHINGTON, 2 room apt. pvt. entrance, linens, dishes furnished. Bills pd. $10 wkly. FA 3-5079.

1713 SOUTH 5th, duplex 2 bedrooms, living room, kitchen and bath, all bills paid. $65 month. FA 2-2930.

810 NORTH 2nd., 3 room apt. pvt. bath, utilities paid. Couple or gentleman. FA 2-8221 or FA 3-2516.

207½ STONE AVE., In rear. Bachelor apartment. FA 2-1780.

FURNISHED apt. for rent. 1900 Railroad Ave. $50 mo. Call FA 5-1625.

NEAR OLIN, W.M. 2 bedroom apt. $55 mo. Phone FA 2-9941

2 ROOM duplex, 4 room, 2 beds, pvt bath, 1 and 2 rooms. FA 2-5649, FA 5-9133.

NICE APT. West Monroe. Cheap. Dial 322-0778.

DUPLEX, 2406 Gordon, clean 3 rooms, bath, washer plumbed, bills pd. $65. Apply 2411 Gordon. FA 2-0779.

WEST Monroe, 3 rooms, children accepted. Phone FA 5-6634.

Siesta Apt. 4800 DeSiard
Daily And Weekly Rates

2 ROOM furnished apt. $15 week and up. Bills paid. 373-2735.

GARAGE Apt. and 2 and 3 room apts $40-$45. Mo. Bills paid. FA 5-5340.

NORTHSIDE. Clean apt. close in, bills paid. $65. mo. Ph. 325-3156.

905 N. 2ND, 4 rooms, bath, screened porch, pvt., couple, FA 2-0810.

NICE 1 bedroom duplex, College area, FA 5-5350.

2301 SO. GRAND, extra nice 3 rooms, bath, bills paid, $60. FA 5-7069, FA 3-9943.

2008½ JACKSON, Clean 3 rooms, bath, bills paid, $50. FA 5-7069, FA 3-9943.

YOUNG man to share two bedroom bungalow with bachelor. Northside. Bills paid. Ph. FA 2-3098 or 325-9926.

DUPLEX, 3 rooms, private bath. 603 Stubbs. FA 2-1692.

2500 OLIVER RD. Northside. NEW 2 bedroom brick apt. Air conditioned. On busline. Water, gas paid. $112.50 mo. 323-2770 or FA 2-0228.

FRESH and new brick apts. Electric paneled, full size kitchens. 1 with 3 beds. 1 with 2 beds, bills pd. Wkly rates. BROADMOOR MOTEL APTS. 373-2521.

2 BEDROOMS, living room, glassed-in porch, partly furnished, carport. $47.50, 1608 S. Grand. FA 2-4976.

2 ROOM apt. Children accepted. 2709 South Grand. FA 3-2860, FA 3-8941

SMALL apt., all pvt. Very nice for lady. References. Close in. $12 week, W.M. FA 3-8630.

(62) Unfurnished Apartments

1602 NO. 3rd., 1 bedroom downstairs apt. $65. mo. Mrs. Alan Sugar, 323-5370.

2 BEDROOMS, Living Room, Glassed In Porch, Carport, $37.50. 1608 S. Grand, FA 2-4976.

KINGSTON APTS. 2 Bedrooms, central air and heat. Panel throughout, carpeted, dishwasher and disposal. Washateria and swimming pool privileges. Gas and water pd. FA 3-1097 or 325-1212.

712 HUDSON. 4 rooms, bath. Refrigerator, range included. $45. FA 3-2789.

REAL ESTATE FOR RENT

(62) Unfurnished Apartments

DUPLEX very nice 3 large rooms, private bath. Washer plumbed, yard. 416 South Riverfront, W.M.
FA 5-4825 FA 5-5125

(63) Furnished Houses

SOUTHSIDE, nice, clean, 3 rooms. $55 mo. White FA 3-6015.

2 BEDROOMS, carport, fenced back yard, southside; $60. FA 5-8891; FA 2-5068.

2712 SO. GRAND, 2 bedrooms, washer plumbing. FA 3-8505, FA 3-2593.

(64) Unfurnished Houses

606 PARGOUD Ave. off Jackson. 3 rooms, bath. Adults. $35. Mo. FA 2-6754.

507 S. 2nd., West Monroe. 6 Large rooms. $60 mo. FA 5-5421 after 5 p.m.

922 MONTGOMERY St., W.M. Available March 1. Ph. FA 2-7405 for information.

217 ADAMS, 5 rooms, close in. $38. a month. FA 3-8257.

CLOSE in W.M. 4 bedroom, 1½ bath. Ideal for office, home. FA 2-2872.

EAST MONROE — Nice home with shady lot. CALL FREEDA, FA 3-8858.

2401 JONESBORO Rd., W.M. Clean 2 bedrooms, small family. FA 3-0770.

SOUTHSIDE. Large, clean 2 bedrooms. Quiet neighborhood. Near school. FA 3-6015.

4 ROOMS, bath, newly papered and painted, $35. Prefer couple. FA 2-9665.

501 GLENMAR. 4 bedroom, 1½ baths. $135. mo. Troy & Nichols, FA 5-2625.

3301 SOUTH GRAND. 6 rooms. 3 bedrooms, 2 baths, washer conn. $75. mo.

414 STUBBS. 7 rooms. 3 bedroom, 1 bath. utility room, wall heaters.
LELA K. BREARD FA 2-8221

205 LAKESIDE Dr. north Monroe, 4 bedroom, 1½ bath home. $135 mo. Will lease. FA 3-1732.

3 BEDROOM home. Gordon Ave. $75 month. Call Faulk & Foster, FA 5-4666.

REDECORATED 2 bedrooms. 803 S. 1st. $50 mo. Call FA 5-5378.

308 BRES, 8 rooms, redec., ideal for boarding house. FA 3-1007; FA 5-0785.

NORTH Monroe Subd. 3 bedrooms, 2 baths. Air conditioner, plumb for washer, fenced back yd. Apply 1907 Filhoil.

3 BEDROOM, tile floors, near school and church. $65. 122 Lacy Dr., W.M. 322-1414.

1904 COLLEGE AVE.
NICE 3 bedroom brick. Carport. Large lot. $100. month. FA 3-1195.

706 N. 7TH, W.M., modern redecorated home, close-in. $65. FA 5-2822.

NORTHSIDE, 2 bedrooms, clean. Couple or with 1 child. $55 mo. FA 2-8206 after 5.

4 ROOMS and bath. 904 North 10th, W.M. Phone 325-5369.

1005 SOUTH 2nd. 2 Bedrooms $60. Prefer couple. Call FA 2-7658.

FOR COLORED: 909 Louise Anne. 4 bedrooms, bath. Call FA 2-8422.

COUNTRY home, modern, for rent or sale, 2 acres land, $60 month. Southside Monroe. FA 3-9192.

2 STORY, 3 bedroom home. Central heat, air cond. 2401 Jasmine, $135 a month. FA 2-6443 or FA 3-5318.

107 STONE Alley, W.M., near First National Bank. Large house, several bedrooms. $55 month.

413 PARK. 3 bedrooms, 2 baths. Ph. Guerriero, office FA 2-0446; home FA 2-8905.

ST. JOHN. 3 bedrooms, 2 baths, dining room, built-in kitchen, screened porch. 3 air conditioners. Double carport. $125 a month. Ph. FA 5-6331 days, FA 2-5642 nights.

(65) Rooms with Board

ROOM and board $12.50 wk. Anderson's Boarding, 106 7th St. 323-1488

ROOMS, good meals. Mrs. Moreland, 111 Haynes, W.M. FA 2-8268.

ROOM and Board with extra meals served family style, 7 days a week.
REASONABLE RATES
323-0969 or 325-0114

(66) Rooms Without Board

ROOM for working girl in pvt. home, references, apply 1001 N. 7th. FA 2-7831.

NICE FRONT BEDROOM
ADJOINING bath. 409 Bres. FA 2-4316.

BEDROOM, kitchen privileges. Working couple, lady or gentleman. 322-1018.

BEDROOM, pvt. entrance, TV, kitchen privilege—to working lady. FA 2-7677.

NICE clean bedroom. Ladies 812 N. 2nd. FA 3-6962.

UPSTAIRS BEDROOM, bath with shower, central heat. FA 2-8422.

BEDROOM, extra nice, pvt. bath and entrance. Gentleman. 110 Ouachita Ave.

HOTEL FRANCES
PRIVATE Bath-Maid Service
Rates from $45 mo. Call FA 2-7151

AIR Conditioned bedrooms. TV, phone, shower, $7 wk. Gentlemen. FA 2-5628.

(67) Business Places

WAREHOUSE OFF OF LOUISVILLE
Rent or lease. FA 3-2636; FA 2-4898

WAREHOUSE OFF OF LOUISVILLE
Rent or lease. FA 3-2636; FA 2-4898.

1215 CYPRESS, W.M. Corner lot. Large building. Plenty parking. Ph. FA 2-9740.

619 NORTH 5th. 6 room house, large screened porch. Ideal for doctor's office.
MRS. L. G. GILLILAND
DIAL FA 2-8551 OR FA 2-3770

1712 JACKSON ST., Formerly Orkin's. Will remodel for lease. FA 2-3060, FA 3-4095.

WAREHOUSES
SMALL warehouse; Missouri Pacific trackage. [illegible] 16th & Olive. [illegible]

BRICK warehouse 4000 square feet. 1st & Oak, Missouri Pacific, Illinois Central trackage.

WAREHOUSE: 7000 square feet. Eleventh St. [illegible] trackage.

215 STERLINGTON Rd. Squyres Bldg. [illegible]

(68) Offices & Desk Room

NEW air conditioned office building. Will partition to suit tenant. 1011 N. 4th Business Center. FA 2-3614

OFFICE space, air conditioning, heating. [illegible]

FOR lease to office tenant. One-half of office [illegible] Louisville. [illegible] Ph. Irene Reid, FA 5-4374.

EXECUTIVES and private offices. 701 N. 7th. W.M. FA 2-8991 FA 3-3854. Modern 2 and 3 room suites.

FOR lease to office tenant. One-half of office [illegible] north 5th, [illegible] Louisville. [illegible] Ph. Irene Reid, FA 5-4374.

CLASSIFIED DISPLAY

ATTENTION!
Rent Property Owners
LOOK!
WHAT YOU LOSE
Carrying A Vacancy

Loss Per Day	Rent $25.00	Rent $30.00	Rent $35.00	Rent $40.00	Rent $45.00	Rent $50.00
	.83	1.00	1.16	1.33	1.50	1.66

For As Little As 44c Per Day
You Can Place a News-Star—World "For Rent" Want Ad and Reach Every Prospective Renter in the Twin Cities! Turn Your Vacancy Into Cash Today.
CALL FA 2-5161
ASK FOR THE WANT ADS

REAL ESTATE FOR RENT

(70) Lake & Suburban Prop.

LARGE camp house on Lake St. John. (By the year). Star Route, Box 94-A, Ph. 757-3733, Ferriday, La.

(72) Wanted to Rent

WANTED: Home and board, pay $23 **week.** Otis Vine, Gen. Del., Monroe, La.

REAL ESTATE FOR SALE

(73) Business Property

Commercial Lot

218 Ft. on North 19th St. between Hudson Lane and Stubbs. Call FA 3-7701.

FOR SALE: Seven (7) commercial lots near Nutland Road, on Hatley, South Monroe, a short distance from By-pass 165. Ph. Irene Reid, FA 3-1679.

WAREHOUSE — large lot near intersection, 2700 DeSiard. Sacrifice Quick Sale. TINY BELL REALTY FA 3-2146; After 5 p.m. 325-9994; FA 3-1246

RESTAURANT

LARGE seating capacity—private dining room. Best business in West Monroe. If you want a money maker — here she is. Noted for fine foods and service. CALL TODAY.
TERECE SALLEY
REALTOR FA 2-8991; FA 3-3854

3814 DeSIARD. 2 story brick building, front of college, for sale or rent. 322-8631 or FA 3-9318.

SMALL BUSINESS OPPORTUNITY! House and lot 50x150 ft. at 500 Coleman, W.M., right at the foot of the I-20 bridge ramp on the W. M. side. Don't delay on this one!

BUTLER
REAL ESTATE AND CONSTRUCTION
REALTORS DIAL FA 3-1341
NIGHTS CALL FA 2-2750, FA 2-2488

COMMERCIAL LOT — Stella and N. 7th., W.M. One block from I-20 interchange.
McCAIN REALTY, FA 5-4696

GROCERY store, completely equipped with all store fixtures and stock. Includes 3 bedroom home with double carport, and garage apartment. Located Southside, Monroe.
THAMES & CO.
701 North 7th, W.M. FA 5-6327 Days
Nights FA 2-4298 or FA 5-3746

COMMERCIAL AND INVESTMENT PROPERTIES BOUGHT, SOLD, LEASED
H. L. ROSENHEIN, Realtor
2400 Louisville Ave. Ph. FA 2-8668

OWNER WILL FINANCE

SOUTH 2ND ST. Building 28 x 60 ft. with large display window. Now partitioned. Can be used as offices or any type business. Heavy duty wiring. Plenty of parking in rear. Lot 57½ x 142½. Will rent with option to buy.
Florence C. Caldwell
REALTOR DIAL FA 2-9905

Dealing Exclusively In Leasing, Rental and Sales Of Commercial Property
GILBERT FAULK
Commercial Realtor With Faulk & Foster, Realtors FA 5-4666

MOTEL-RESTAURANT

21 UNITS- Excellent business. Interstate I-20 and highway 80, Calhoun. For information CALL or WRITE
TERECE SALLEY
REALTOR FA 2-8991; FA 3-3854
P.O. Box 683, W.M.

IN rapidly growing commercial area. Corner Stubbs and North 11th. Lot 123x130 ft. Ideal location for professional offices or business. (655)
CUTLER
REALTY DIAL FA 5-9611
NIGHTS NELL CHURCH, FA 3-7264
R. F. SEILER, FA 2-4298
Or FA 5-3746, FA 5-1861

(74) Farms & Acreage

80 ACRES, North of Calhoun. Completely fenced with pond and some timber. ½ mineral rights included. 2 miles north of new I-20 Highway. Close to new gas well. $200 an acre. Ph. Whitlock, FA 2-3851 days; nights FA 2-2246, FA 2-6429.

FARM LOANS
* Clearing * Developing * Re-Financing
ACREAGE BOUGHT-SOLD
TRANS-DELTA REALTY & LAND CO.
Off 113 Louisville Business Center
HAROLD SELLERS
Office 325-7184 Res. 373-1495

118 ACRES north of Girard, La. 2 bedroom frame home, considerable farm equipment, 24 bred cows.
40 ACRES near Farmerville, $110 acre.
BRUCE BAIRNSFATHER, REALTOR
322-7792; 322-7252; 325-6411

FARM SALES, LOANS, APPRAISALS
Hershel Sullivan
Offices: MONROE FA 5-0167, 396-2637
ST. JOSEPH Ph. 4477

TO BE moved 3, 4, 5 room houses, reasonable. Call today, FA 2-2256.

1.1 ACRES. Wallace Dean Road, W.M. Natural gas, water, electricity.
SOUTH LAND CO.
Ph. FA 5-6231 days; nights 396-2614

20 ACRES and tenant house near overpass, south. $13,500.
BEN F. GOZA, Realtor
Office FA 3-5043 Home 387-0760
Steve L. Powell, FA 2-8441

5½ ACRES, 2 miles past Drew School, on Arkansas Road. Gas, electricity, and telephone service. Payments of $37.63 per month. Call South Land Co., FA 5-6231 days; nights 396-2614.

10 ACRES — Swartz - Fairbanks Rd. Highway frontage. ONLY $4,000.
TINY BELL REALTY
FA 3-1246; After 5 p.m. 325-9994; FA 3-1246

BEST BUYS IN LAND

10 ACRES — Large brick home, almost new. Producing gas well. Located on pavement. West of Sterlington.

9½ ACRES — With house, barn. New fencing. On Arkansas Rd., W.M. 9 miles out. ALL for $8,000.

220 ACRES — Can be farmed this year. 200 acres open, approximately 40 acre cotton allotment. On pavement. 7 miles out, Rayville, La.

(1) TOP BUY in excellent large acreage. For information CALL
YOUR LAND MAN
ROY E. LEE
REAL ESTATE BROKER FA 3-7523

Farms & Woodsland
Large or Small — Financing
Dopson Realty
322-6356, 728-2098, 325-7964
Mer Rouge, MI 7-3959

2 BEDROOM brick and 5 acres, Cheniere Dam Rd. Phone FA 3-0035

(75) Houses

AREA MANAGER

CALL US or STOP BY office at 704 Trenton, W.M. for information on sales and rentals of no down payment houses.
STACK AGENCY
REALTORS FA 2-6781; FA 3-1035

TO BE moved: 5 rooms, bath. Start, La. Attic fan, electric pump, heaters. Price, $2000. Ph. FA 2-9660.

IT'S EASY TO BUILD A HOME OF YOUR OWN! COMPLETE PLAN SERVICE, CHOICE LOTS AVAILABLE!

NEW brick, select location in Sherwood Forest, W.M., on Baywood Dr., and affordable, too! Only $400 down and payments approx. $78 including insurance and taxes moves you in! 3 bedrooms, 2 full baths, and many extras, including built-in dresser, vanity, and oven and range. On extra-large lot with trees. Call us today on this!

A PERFECT LOCATION IN Sherwood Forest, W.M., on corner 40 Oaks Rd. and Ironwood Dr. A perfect setting in a large beautiful lot with trees and cyclone fenced back yard for this centrally air conditioned brick home! 3 bedrooms, 2 baths, built-in kitchen, and much more! EXCELLENT financing.

COUNTRY estate off Vancil Road, on Kendalwood Road, W. M. 2 acres. 3 large bedrooms, 2 air-conditioners, central heating, built-ins, and good closets.

ECONOMY, close in! 1305 North 4th St., W.M. 3 bedroom home. Built-in oven and burners. Carport and large storage. Pay small equity and assume notes of $61 a month.

BUTLER
REAL ESTATE AND CONSTRUCTION
REALTORS DIAL FA 3-1341
NIGHTS CALL FA 2-2750, FA 2-2488

3013 NO. 7, W.M. 3 bedroom brick, den, double carport, $13,550. FA 5-8971.

BY OWNER: Priced Reduced, 4509 Bon Aire Dr. 4 bedroom, 2 bath home, 3 room apt. with nice income. On a 100x400 ft. lot. 12 young Pecan trees. Near College. FA 2-1792.

FOR colored: 4 room house, newly decorated, 110 Tanner in Seab's Subdiv. in Richwood Community. $100 cash down and $37.61 per month. FA 2-0188.

REAL ESTATE FOR SALE

(75) Houses

NEW 4 bedroom brick with 2 full ceramic baths, in Lakeshore. Central air and heat, built-ins, large lot, patio, double carport. $2000 under competition. Ph. FA 3-3444 or FA 5-9812.

NOTHING DOWN

80 ACRES and new brick house. Notes like rent. Deal of a lifetime. Located near Cypress Community. 325-4624.

MARION, LA.

5 MILES OUT — Once In a Lifetime—48 acres under fence, running water, part of land on Deloutre, good hunting and fishing. 15 acres of seeded hay pasture, 28x50 barn, plenty of buildings and work shop with 3 bedroom home. Half minerals. On Tigerbend Rd. (Bynum King Place). $9,500.

NORTHSIDE. Nothing down — 3 bedroom, den home. Call for appointment.

SOUTHSIDE — Nothing down — 2 and 3 bedroom home. Call Today!

SOUTH 7TH. Minimum down, notes $80 mo. Buy Now, Choose Colors. 3 bedroom brick.

3711 LIONEL. Nice 3 bedroom brick with ceramic tile bath, built-in oven and range. Pine paneled kitchen. Wired for 220. $2,500 down, assume loan, $73. mo. including taxes and insurance.

ATTENTION STERLINGTON — Assumption — spotless 2 bedroom home. Plenty closet and storage with carport. Hardwood floors, wired for 220. Near schools and church. Notes $48.50 including taxes and insurance. 309 Frances Ave.

ASSUMPTION 106 GRAYSON, W.M. 3 bedrooms. Built - in electric range and oven, washer - dryer connections, beautiful floors, fenced back yard. Lot 75x200. Low-low down, payments $69. month.

16 ACRES, Swartz-Fairbanks Rd. 265 ft. on blacktop. $275. per acre.

80 ACRES, Stubbs-Ritchie Rd. $300. per acre.

RISER REALTY
325-8293 or FA 3-6574

Ask About Our "SPRING-TIME SPECIAL SALE "WHERE The Green Grass Is"
UNITED BILT HOMES
1813 Louisville Ave. FA 5-6338

DESPERATE

NEED (2) southside 3 bedroom assumptions. Low monthly payments, low down. 325-8293.

WANT RESULTS?
THEN LIST WITH FRANCES!
Frances Jacola
"WHERE BUYER AND SELLER MEET"
REALTOR FA 5-6541; FA 2-3493

1011 ARKANSAS Road, W.M. Nothing down on this 3 bedroom home to be completely redecorated. Includes electric stove in kitchen, carport with storage. Corner lot. Payments, $56.47 month. Ph. Bourland, FA 2-9740, FA 5-2019.

ONLY THE RICH

CAN afford to pay rent! Let your rent dollars pay for a home of your own. A. Lee Booth has new homes ready for immediate occupancy in Monroe, W.M. and all surrounding areas.
A. LEE BOOTH CONSTRUCTION CO.
FA 5-3231, 373-2174, 325-2193

BY OWNER, large 7-room and tile bath home, corner lot, good cond. Pay equity and assume notes of $69 per mo. at 4½ per cent interest, or will refinance. FA 3-4457. 1511 South First.

BUYING - REMODELING? See, First Federal Savings & Loan
128 South Grand FA 5-7361

HOUSE PLAN SERVICE
McGuffee Bld. & Supply
BUILDER'S OF BETTER HOMES
809 Sterlington Rd. FA 3-5172

210 MONROE Dr., North Monroe Sub. Centrally air conditioned and heated 3 bedroom brick home. Kitchen with built-in oven and range, ceramic bath. On lot 100x150. Ph. 323-0575 days; nights FA 2-1182.

LOOKING FOR A HOME southside with NOTHING DOWN? Payments $60. mo? Completely redecorated? Call LARRY SALTZMAN, FA 3-9703; FA 3-7446.

HENDERSON Road, W.M. 3 bedroom home with built-in oven and burners. Sliding glass doors onto patio. Large lot. Nothing down, payments $61 a month. Ph. Whitlock, FA 2-3851 days; nights FA 2-6429, FA 2-2246.

609 RIVERBEND
Owner says sell at once!
2 BEDROOM white frame home. Excellent condition throughout! Price reduced, only $7,995.95. Call today.
DEACON
REAL ESTATE
FA 3-0992 - FA 3-1292

NORTHSIDE Monroe and W. Monroe. Brick 4 bedrooms, 2 full baths.
CARSON HOMES
LOYD FOX, BUILDER FA 3-0121

$75 DOWN
$69.50 Month
LOOK! 3406 Richmond - Then Call! FA 5-4624

CHOICE Treasure Island & Parkview Subdiv. Lots Will finance. 323-7447.
McGINTY & SMITH INC.

NO MONEY DOWN

610 GLENMAR- Convenient to schools. Will be redecorated throughout and some remodeling. $12,500. Excellent buy when completed-CALL FA 2-8422 for information.
LET ME BE YOUR BROKER ON ALL FHA SIGNS
MRS. LILLIAN DAVIS

IDEAL commercial spot, Cypress St., W.M. 160 ft. front, 450 ft deep.
MRS. W. C. CURRY
FA 3-5878 or FA 5-5426

70
HOMES
FOR SALE
NOTHING DOWN
EASY TERMS
CALL
E. A.
PORTER
REALTY COMPANY
SINCE 1928
REALTORS 325-3826; FA 5-2867
RONAL HAMMETT, FA 3-8209
BILL BRADLEY, FA 2-3961
VIRGINIA GIBBS, FA 3-4160

Irene Reid, Realtor
NO DOWN PAYMENT
MONROE

515 SOUTH 6th, Monroe. 3 bedroom home. $9500. Monthly payments $56.47.
1507 SOUTH 12th. 3 bedroom brick home. Fireplace in living room, built-in oven and range. Central heat. Payments $74.31.
1609 DAWNVIEW. 3 bedroom and separate den home. Built-in oven and range, bath with dressing table. Payments $69.84.
311 FREDERICK ST. 3 bedroom, 2 bath home. Payments $62.42.
FOR COLORED. 3602 WHITE ST. 3 bedrooms, bath, panel ray heating. Carport. No money down, $52.46 mo. Total price $9,500.

WEST MONROE

2628 NORTH 10th, W.M. A bargain! Cash, "as is", only $4750!
DUNCAN Circle, W.M. 3 bedroom brick home. Carport and storage. On nice lot. Payments $58.25.
1011 ARKANSAS Road, W.M. 3 bedroom home with carport and storage room. On corner lot. Payments $56.47 month.
314 WALTERS ST. Air conditioned brick home. 3 bedrooms, 2 baths. Payments $84.06.
101 ELLEN DR. 3 bedroom, 1½ bath brick home. Payments $77.14.
311 AUSTIN. Air conditioned 3 bedroom home. Hardwood floors. Payments $71.33.
AND O, so many, many more!! Be sure to call us! We have a home to suit you with NO MONEY DOWN!

Irene Reid
REALTOR-OWNER—I&S REALTY, Inc
DIAL FA 5-4373
OR FA 3-1679
IRENE REID, FA 3-1679
JUANITA DAIGLE, FA 5-5058
FRANCES ALBRIGHT, FA 3-3912
THELMA BYRD, FA 2-1578
EDITH YARBROUGH, FA 2-6480
LAMAR MULLICAN, 325-5514

REAL ESTATE FOR SALE

(75) Houses

3 BEDROOM brick, ceramic bath, drapes, near schools, fenced yard. FA 2-8205.

1621 SOUTH 9th, 3 bedroom brick, corner lot. By Appt. only. 323-4189.

WEST MONROE - NORTH
HIGHLAND COUNTRY CLUB AREA

205 ARLINGTON PLACE - 3 bedroom brick. Beautiful well drained lot. FHA financing, $400. down.

2001 RAINBOW DRIVE - 4 bedrooms, 2 baths, double carport. Central heat and air. Only 18 months old- You can buy it quick for $3,000. down and $138.43 month. No Red Tape.

E. A.
PORTER
REALTY COMPANY
SINCE 1928
REALTORS 325-3826
RONAL HAMMETT, FA 3-8209
BILL BRADLEY, FA 2-3961
VIRGINIA GIBBS, FA 3-4160

ALABAMA St. New 2 bedroom brick home with central heat, nice cabinets in kitchen, large rooms. Minimum down, payments $59 a month including insurance and taxes. Call Whitlock FA 2-3851 days, nights FA 2-2246, FA 2-6429.

FOR COLORED
Nothing Down
805 South 16th St.
2021 Conover Street
Phone 325-4624

I BUY and sell colored property. Call Mr. Odis, FA 2-6611, home FA 5-8532.

COLLEGE AREA. Large 4 bedroom, 2 bath home. $16,800.
STERLINGTON RD. 175 x 240 lot.
WEST MONROE. 15.68 acres on McMillan Rd. next to La. Power & Light.
JACK FLUCK
REALTY CO.
REALTOR FA 5-1869, FA 3-9932

FOR HOME LOANS
OUACHITA FEDERAL

WHAT more could you want? Lovely 3 bedroom home, full draped and carpeted. Separate dining room, large den, on most beautiful lot in town. For sale by owner. Priced in low 30's. 2103 Pargoud Blvd. Call 325-0028.

NO DOWN PAYMENT

TO GI. New brick veneer, 3 bedroom, 1½ bath home. One block from grade school. Large lot, 180 Ft. on proposed Tupewak Lake. Monthly Payments, $86. Glenn Heights Sub-Division, W.M. 112 Sharon Dr. FA 3-3991.

FOR SALE: House and acreage, 609 Rowan St., W.M.; 11 Lots, Rose St. Rowan's Subdiv. Call Frances Hotel, FA 2-7151, Room 1021.

NO DOWN PAYMENT

113 LYNETTE, W.M. Lovely 3 bedroom, 1½ bath brick. Redecorated. Air conditioned. Nice lot. $70.74 mo.
100 OAKDALE, W.M. 3 bedroom convenient to Olin. $9,000. $53.50 month.
112 DUNCAN CIRCLE, W.M. 3 bedroom brick near Kiroli school. Beautiful view. To be redecorated. $58.25 mo.
102 RIDGEGROVE, W.M. Budget priced home in good condition. Price reduced to $8,500. $50.53 mo.
PLUS TAXES & INSURANCE
STACK AGENCY
REALTORS FA 2-6781; FA 3-1035

3112 POLK ST. Large 3 bedroom home. Corner lot 75x150. $5650.
310 NORTH 6TH. Duplex completely furnished. Only $11,550.
310 PINE. 2-story, 4 bedrooms, 1½ baths. Occupy 1 bedroom, rent rooms to business and college students.
110 OUACHITA Ave. 2-story home. 8 bedrooms, 6 baths. Corner lot. Containing commercial building.
ASSUMPTION. 511 South 4th. 2 bedrooms. Pay owner's equity, assume payments $54.28 including ins., taxes.
NORTHSIDE—have several new air conditioned 3 bedroom, 2 bath, and den homes with built-ins.
HAVE many other nice listings, call
GUERRIERO
Realtor, office FA 2-0446; home FA 2-8905

NEW LISTING

$200. DOWN. 3 bedroom, 1½ bath brick. Separate dining room. Central heat and air conditioned. 106 MESA DR., W.M.

NEAR COUNTRY CLUB

W.M. 301 Gulpha- Lovely 2 bedroom, den brick. Built-ins, separate laundry room, plenty storage. Double carport, covered patio. Large landscaped lot, plenty trees. $1,000. cash, assume notes $104.50 mo.

OWNER TRANSFERRED

206 CLARK (Lakeshore) 1½ blocks of school. Large 2 bedroom brick, nicely arranged for comfort and convenience. LOW assumption. $76.50 month.

INCOME! INCOME!

HERE'S a nice deal! Three apts. being newly decorated. 1803 So. Grand. This is excellent for only $8500. Would make large family home. Has 3 baths.
TERECE
SALLEY
REALTOR FA 2-8991; FA 3-3854
PAT PATTERSON, 323-9598; 373-2243

NOTHING DOWN

112 DUNCAN CIRCLE, W.M. 3 bedroom brick with carport. Hardwood floors. $58.25 month.
Bruce Bairnsfather
REALTOR OFFICE 322-7792
322-7252 or 325-6411

144 DILLINGHAM DR.

3 BEDROOM, 2 bath brick. Kitchen-family room. Large screened porch. Other features include: Built-in oven and range, central heat. Pay owners equity. $88.50 month.

STEP UP

TO BETTER LIVING in this 3 bedroom brick at 2326 BIENVILLE. It has 2 full baths, built-in kitchen, large family room, large screen porch, double carport and fenced back yard. ALSO year round air conditioning.

FORSYTHE PARK

$400 DOWN moves you in this 3 bedroom brick. Large living room-dining room combination. Central heat, oak block floors.
CARTER
REALTY COMPANY
REALTORS OFFICE FA 3-6637
322-1162; 325-0071; FA 5-4483

BRICK
$48.74 MO.—$300. DWN.
1702 SOUTH 7TH.
GEO. FLUITT, FA 5-5525; FA 5-6727

WHITES FERRY RD., W.M. vicinity. Large 2 bedroom home on 70 x 200 lot. LOW down, $61. month including taxes and insurance.
TINY BELL REALTY
FA 3-1246; After 5 p.m. 325-9994; FA 3-1246

SOUTH 8TH ST.

NEAR schools and shopping center. FIRST OFFERING of this well-arranged 3 bedroom home with separate den. Attic fan. Central heat. Low down payment with monthly payments of only $60.

NOTHING DOWN, North

GLENMAR Ave., a block from Georgia Tucker School. Charming and spacious home with wood-burning fireplace and separate dining room. And consider this opportunity — excellent location for home-beauty shop (already plumbed). Buy today and choose your own colors in redecorating. Monthly payments $73.

NOTHING DOWN, WEST

OAKDALE ST., W.M. 3 bedroom, centrally heated, brick home with carport. Really charming built-in kitchen. On large corner lot with tall trees. Payments, $52.
Paula Landry
REALTOR DIAL FA 5-6889

IF you are eligible for a VA loan and want to live in Calhoun, we have the deal of a lifetime for you in both financing and home! 2¾ acres. Newly decorated 5 room modern home. Out buildings. 3 miles out Indian Village Road. VA approved 100 per cent loan of $10,500. No money down. Payments $65 including insurance and taxes.
MANY, MANY OTHERS, CALL
FONTENOT
AND ASSOCIATES OFFICE FA 2-6611
Nights Odis Fontenot, FA 5-8532
Claire McKnight Singley, FA 3-0140

KINNEY
REALTY — OFFICE FA 5-9906
SOUTHSIDE. Centrally air conditioned 3 bedroom home. Dining room, drapes. Cyclone fenced back yard, trees.
$300 DOWN. 40 Oaks Road, W.M. Brick, ceramic bath, built-ins, fireplace. And only $67 a month.
ASSUMPTION, no red tape! $250 down, payments $65 a month. 75 North Charmingdale Dr. 3 bedroom brick.
5 ACRES, joining W.M. city limits on North 7th. 900 ft. water frontage on proposed Tupawek Lake. Includes nice house. Within 5 blocks of Country Club, golf course, churches, shopping etc.

STAR GAZER
By CLAY R. POLLAN
Your Daily Activity Guide According to the Stars.
To develop message for Saturday, read words corresponding to numbers of your Zodiac birth sign.

Sign	Dates	Numbers
ARIES	MAR. 22 - APR. 20	2-7-26-31 33-48-67 (Good)
TAURUS	APR. 21 - MAY 21	36-39-40-43 66-76-80-89 (Neutral)
GEMINI	MAY 22 - JUNE 22	19-22-23-50 58-61-74 (Neutral)
CANCER	JUNE 23 - JULY 23	14-17-21-35 45-65-75 (Good)
LEO	JULY 24 - AUG. 23	11-18-28-38 68-72-81-88 (Adverse)
VIRGO	AUG. 24 - SEPT. 22	4-6-16-24 41-77-78 (Good)
LIBRA	SEPT. 23 - OCT. 23	5-25-44-47 55-69-84-85 (Neutral)
SCORPIO	OCT. 24 - NOV. 22	1-15-30-56 62-70-83-86 (Neutral)
SAGITTARIUS	NOV. 23 - DEC. 22	51-53-59-60 64-71-79-90 (Good)
CAPRICORN	DEC. 23 - JAN. 20	8-10-13-34 37-46-57 (Neutral)
AQUARIUS	JAN. 21 - FEB. 19	9-27-32-42 54-63-73 (Good)
PISCES	FEB. 20 - MAR. 21	3-12-20-29 49-52-82-87 (Good)

1 Ambition	31 Brighten	61 Be
2 Good	32 Spells	62 Place
3 Welcome	33 Your	63 And
4 Key	34 Envious	64 Appreciated
5 Defer	35 Air	65 Making
6 Word	36 Be	66 Right
7 Financial	37 Of	67 Now
8 Certain	38 Bad	68 Influence
9 Intelligent	39 Responsive	69 Are
10 People	40 To	70 To
11 Screen	41 Finances	71 Give
12 Increased	42 Substantial	72 Is
13 Seem	43 The	73 Gain
14 Romance	44 Higher-ups	74 Beneficial
15 Should	45 Love-	75 Favored
16 Is	46 Your	76 Opening
17 Tingles	47 Unless	77 Show
18 Your	48 Outlook	78 Improvement
19 Necessary	49 Live	79 Your
20 Duties	50 Prove	80 Or
21 The	51 Your	81 Indicated
22 Delays	52 Up	82 To
23 Often	53 Abilities	83 Human
24 Service	54 Progress	84 Too
25 To	55 They	85 Demanding
26 Trends	56 Second	86 Values
27 Action	57 Achievements	87 Them
28 Friends	58 To	88 Somewhere
29 You'll	59 Are	89 Program
30 Take	60 Greatly	90 Best

Good Adverse Neutral 2/27

REAL ESTATE FOR SALE

(75) Houses

BY OWNER — 3900 DICK TAYLOR. 3 bedroom, 2 bath, beautiful yard. No Red Tape. $200. down and $38. mo. GEO. FLUITT, FA 5-5525; FA 5-6727.

3301 SOUTH GRAND — 6 rooms, separate dining room. 3 bedrooms, 2 baths. Garage, fenced yard. Vacant! $10,500. Owner will finance.
ER & LK BREARD
REALTORS FA 2-8221; FA 2-9841

OWNER transferred. Assume loan on executive type home, 3 bedrooms, large den, snack bar for six, built-ins, laundry room, 1½ baths with dressing tables, double carport, lot 100x150. 216 Belmont Circle, Bayou Oaks.
TINY BELL REALTY
FA 3-1246; after 5 FA 3-1246, 325-9994

OLD COLUMBIA RD., W.M. 2 acres fenced, brick home with 2 bedrooms and den with woodburning fireplace, paneled kitchen with built-ins, carport and storage. ONLY $13,650.
Ouachita Realty
322-5583; 325-2298; FA 3-1955

WANT RESULTS?
THEN LIST WITH FRANCES!
Frances Jacola
"WHERE BUYER AND SELLER MEET"
REALTOR FA 5-6541; FA 2-3493

LAKESHORE on the Bayou. A steal at $20,000. 3 Bedroom brick. Lot 100x400. Landscaped, huge camellias and azaleas, beautiful bayou bank, redecorated inside and out. Perfect condition. By appointment only with owner. FA 2-8334.

ROSELAWN

BY Owner, 3 bedroom brick, 1½ ceramic baths, living room, family room, kitchen and utilities. Central heat and air. Double carport. 323-8205.

28 NEVADA Trail, East Parkview. Brick, 3 bedrooms, 1½ baths, recessed ceiling in living room, kitchen-family room with slide-in range. Central heat, attic fan. Lot 90x130. 1 block of school.
MID-SOUTH HOMES, INC.
OFFICE FA 2-3141
NIGHTS, 325-0833, 322-3258

WHATCHA WAITING FOR?

THESE HOMES are selling like hot cakes — don't miss the boat

NO DOWN PAYMENT — 3 bedroom, 1½ bath brick suburban W. M. Lovely setting with trees. $77 month.

NO DOWN PAYMENT — Redecorated 2 bedroom frame, W. M. Believe it or not $40 month.

NO DOWN PAYMENT — 3 bedroom brick. Beautiful Western Hills. Huge lot, trees. $66.27 month.

NO DOWN PAYMENT — Arkansas Rd., W. M. This one is going to be a doll when repairs are completed. 3 bedrooms, corner lot, trees. $56.47 month.

NO DOWN PAYMENT — Wall to wall trees on a corner lot is the setting for this 3 bedroom brick doll house. $50.53 month.

MANY-MANY OTHERS—CALL TODAY

ATTENTION LAWYERS

NEED OFFICES near Court House? Have 2 desirable locations within walking distance. Call for further information.

LAKE FRONT

THIS lovely 3 bedroom, 1½ bath brick home is waiting for you. Just pay $300 down, assume $81. month. No Red Tape—Immediate occupancy.

HEAR THAT THUD?

THE DOWN payment just dropped on this lovely 3 bedroom, 1½ bath brick. 1403 WEST ST. Only $600 down, assume $99 monthly payments.

FRANCES JACOLA
"WHERE BUYER AND SELLER MEET"
REALTOR FA 5-6541; FA 2-3493

MONROE - SOUTH

NEW LISTING- 206 Michael. 3 bedrooms, 2 baths (1 not completed), built-in kitchen. See to appreciate. $7,000.

1128 ALABAMA- On assumption. 3 bedroom, 1 bath, double carport, large storage. 82 x 100 lot. Just off Thomas. $6,000.

1410 SO. GRAND - Prestige location - 4 bedrooms, large living room, dining room, breakfast room, den. Solid brick. Termite contract. Needs a little paint, but is a good solid home. Full Price $18,500.

E. A.
PORTER
REALTY COMPANY
SINCE 1928
REALTORS 325-3826
VIRGINIA GIBBS, FA 3-4160
RONAL HAMMETT, FA 3-8209
BILL BRADLEY, FA 2-3961

4 BEDROOM BRICK

205 BROADMOOR, in Lakeshore. 4 bedroom brick home. Large living room and separate dining room, double carport, storage room. Completely repainted. On large corner lot with trees.

ARLINGTON PLACE

NEW brick home in W.M.'s country club area! 4 bedrooms, 2 ceramic baths, entrance foyer, carpeted living and dining room, built-in kitchen, breakfast nook, separate den with wood-burning fireplace. Centrally air conditioned and heated. Huge double carport.

302 CAMPBELL, W.M.

EXCEPTIONALLY clean! Convenient to Olin. 2 bedroom home with paneled living room and dining area. Garage. Stables, barn, and large garden space.

LOW ASSUMPTION

116 WESTWOOD DR., W.M. 3 bedroom brick home. Built-in oven and range, central heating, carport. Payments $80.50 per month.

304 THOMPSON, W.M.

3 BEDROOM brick with 1½ baths, built-ins, 2 ton air conditioner. And it's practically new!

NO DOWN PAYMENT

Have keys to all "Call Your Broker" homes. Call us for a current, complete list of twin city homes.
BUY FROM
THAMES
& COMPANY 701 North 7th, W.M.
Ph. FA 5-6327 Days
Nights, FA 5-3746, FA 3-7264; FA 2-7637
FA 5-1861, FA 2-4298

REAL ESTATE FOR SALE

(75) Houses

3 BEDROOM with built-ins. $82. mo. 19 Glendale Dr. Ph. 325-4984; 322-9228.

For sale by owner, colonial style brick, 1½ baths, 3 bedrooms. $16,700. 603 Orleans, FA 2-6960.

FOR COLORED: 3602 White St., Booker T. Washington Sub. 3 bedroom home with carport. To be redecorated. Nothing down, payments $52.54 a month. Ph. Whitlock FA 2-3851 days; nights FA 2-2246, FA 2-6429.

LOOKING FOR A HOME in W.M. with NOTHING DOWN? Payments $45 mo.? Completely redecorated? Call LARRY SALTZMAN, FA 3-9703; FA 3-7446.

300 SELMAN, 3 bedroom, 2 bath, central heat and air, electric kitchen. Priced under appraisal, cr. location. 323-5204.

GLENMAR AVE.
LOVELY 3 bedroom brick, 1½ baths, den, carpet throughout. Air conditioned. Sell or trade.
BRADFORD
AND
McConathy
REALTY, FA 5-3396, FA 2-6328
FRANK A. SWAYZE, 373-1397
DELL W. LASSITER, 322-8616
RONALD DUBOIS, FA 5-4458
Keys To All "Call Your Broker" Homes

JACK L. SMITH
SPOTLIGHTS

ST. JOHN DRIVE

3 BEDROOMS, 2 baths, separate dining room, kitchen with built-in oven and range, screened porch with quarry tile floors, 3 air conditioners. Double carport. Landscaped 75x137 lot. Will consider trade.

FOR COLORED
609 SOUTH 13TH

EASY to buy! Like new, 2 bedrooms (one 14x20), separate dining room. Garage.

WE CAN SHOW

AND sell all "Call Your Broker" homes under $15,000 with NO DOWN PAYMENT. CALL us now.
JACK L. SMITH
REALTORS 1214 North 18th
DIAL FA 5-6331
NIGHTS AND SUNDAYS:
WELZIE L. GARRETT, FA 2-5642

407 LINCOLN RD. — 3 bedroom brick. Built-ins. Pay equity, assume loan. $88.01 month. FREEDA MICKEL, FA 3-8858.

NOTHING DOWN—have keys, Monroe, West Monroe. J. W. JOINER, FA 5-3334.

OFF White's Ferry Road. $300 assumption. 3 bedroom brick on large lot. (147)

NORTHSIDE Monroe. 3 bedroom brick home. Central heat and air, built-ins. Large lot. A real bargain with low, low down payment to good credit. ..(182)

SOUTHSIDE. Completely reconditioned 2 bedroom home, screen porch, aluminum awnings, shady yard. Low, low down payment or will trade . . . (163)

NEW REPOSSESSIONS

1507 SOUTH 12th. Lovely 3 bedroom brick. Choice location. Only $74.31 a month.

1609 DAWNVIEW. 3 bedroom home. Separate den, built-ins. Payments only $69.84 mo.

515 SOUTH 6th, 3 bedrooms. Only $56.47 month.

112 DUNCAN Circle, W.M. 3 bedroom brick, $58.25 mo.

113 DUNCAN Circle, W.M. 3 bedroom brick, $58.25 mo.

THESE homes will be completely redecorated. NO DOWN PAYMENT, add ins., taxes.

CALL US FOR KEYS!

WILSON
REALTY OFFICE 323-9451
NIGHTS JOE TIPPIT, 373-1517
NEWT WILSON, FA 5-4420
JIM EWING, FA 5-6335

BY OWNER, 6 Rooms and bath. 2802 Lee Ave. Call FA 3-1759.

KIROLI WOODS AREA, W.M. — Just $100 down and no closing cost. Ideal for young moderns. 3 bedrooms, split level, 2 baths, sun deck. Best buy on today's market. Monthly payments $99 including taxes and insurance.

Faulk & Foster
"ACTION BROKERS"
OFFICE FA 5-4666 Ouachita Bank Bldg.
Marion LaSuzzo Slavent, FA 2-2425
Morris Haas Jr., Mgr., FA 2-9728

NEW LISTING —2½ ACRES, Pineridge Rd., W.M. 2 bedrooms, den (or 3rd bedroom), dining room, carport, large storage house. $350 down.
OFF WARREN DR., W.M. 3 bedroom centrally heated home with carport.
WE HAVE homes Monroe and West Monroe with NO MONEY DOWN.
Galloway
REALTY REALTOR
BOBBYE GALLOWAY, FA 2-0747
MILDRED PARKER, FA 2-1756

NOTHING DOWN. 112 Duncan Circle, W.M. 3 bedroom brick with carport. On nice lot. Payments $58.25 a month.

119 NORTH VIOLET, W.M. Older 3 bedroom home set on large, well-landscaped lot. Only $4750.

PRICE reduced! 1624 South 6th 4 bedroom, 2 bath home with den. Carport, Cyclone fenced corner lot.

NEW LISTING. 122 Westwood Dr., W.M. Assumption, no red tape! Immediate possession of this 3 bedroom brick with built-ins, ceramic tile bath, and central heat. SMALL down payment, payments $76 a month including taxes and insurance.

REDUCED!! ROSELAWN AVE. Owner transferred. Large brick home with huge living room, 3 large bedrooms, 1½ ceramic baths (one with dressing table), kitchen-family room. Central heat and air, and double carport. Large lot. Now only $20,500. Call for appointment to see!

610 MITCHELL LANE, W.M. Large 3 bedroom home with separate den. In excellent condition. With beautiful hardwood floors. Cyclone fenced back yard. Separate garage. Pay equity and assume payments of $72 a month including insurance and taxes.

WHITLOCK
REALTY REALTORS
OFFICE FA 2-3851
GRATIA WHITLOCK, FA 2-2246
MILDRED ZEAGLER, FA 2-6429

REAL ESTATE FOR SALE

(75) Houses

110 LOMALAND, W. M. 3 large bedrooms, large living-dining area. 323-2583.

ASSUMPTION, nothing down. 2 bedrooms. 200 Harvey, Sterlington. Ph. 655-2230.

3 BEDROOM on 704 S. 7th St., W. Monroe. FA 3-7893.

6 ROOM frame house with aluminum siding on old Bastrop Rd. 373-0111, 373-1622.

WANTED ASSUMPTION

NEED (2) 3 bedroom southside assumptions with low monthly payments and small down. 325-8293.

GAYLE ST.
Jamar Heights Sub.
3 BEDROOM, 2 bath beauty. Large paneled den with broken quarry tile floors and fireplace. Carpeted living room, separate dining room and master bedroom. Cedar closet, kitchen with breakfast area, built-in oven, range, dishwasher, disposal. Central heat and air. Double carport with storage. CALL to inspect.
"Another GUARANTEED Home By"
OUACHITA CONSTRUCTION CO., INC.
603 Bres Ave., Monroe,
323-2770, 387-1717
JERRY WOMACK, 322-7776
Jackie Voorhees, FA 2-0228
STEVE GIBSON, 373-1668

MARIDALE Dr., W.M. near country club and shopping center. 3 bedroom brick home with ceramic bath, central heating. Only $14,500. Low down payment, payments $83.52 a month.
MID-SOUTH HOMES, INC.
OFFICE FA 2-3141
NIGHTS 322-3258, FA 5-0833

FOR SALE

NICE 3 BEDROOM brick home with heat and air, large lot with trees, located in North Monroe. Shown by appointment only. Call 325-8295.

NORTHSIDE. 3 bedroom home with den. Double garage. Extra nice lot. Nothing down. Let us show you this home today! Ph. Whitlock, FA 2-3851 days; nights FA 2-2246, FA 2-6429.

LISTINGS NEEDED

If you're thinking of SELLING your property — CALL TODAY!
MONROE
McCAIN DR. Large 3 bedroom home. Ceramic tile bath, large living room. Central heating, attic fan. Carport, storage. Nice shady lot with bearing Pecan trees. SMALL DOWN will local FHA or VA.
FOR COLORED: 2109 Monroe Dr. (Lincoln Park). 3 bedroom brick. Approx. $64. mo. including taxes and insurance.
WEST MONROE
REGAN ST. Nice 5 room with large den. Paneled throughout. Floor furnace, attic fan, double garage. Lot 68x300. Will finance.
LARGE BRICK BUILDING (can use as service station, etc.) outside rest rooms. ALSO 6 room, 2 bath living quarters. Price been reduced to sell. Just outside city limits on Cypress St.
E. W. Cruse, Realtor
FA 3-4412 or FA 2-4966
Home Phone, FA 5-5213
MARY SIMPSON, FA 5-4984

BEAUTIFUL ROMAN brick near Country Club, 111 Mallard, W.M. 2 bedrooms, den, 2 baths, carpeted and Terrazzo tile throughout. Double carport, Central heat and air. 1800 sq. ft., Lot 110x150.
Maxwell Realty, FA 3-1819

Troy & Nichols
"List With Confidence"
Ask For Copy of Homes For Living

1011 SOUTH 5TH. 2 bedroom asbestos siding home. Redecorated. New roof. Excellent condition. $300. down with $9,450. FHA loan.

133 SELMAN DR. 3 bedrooms, den, Pink brick. Carpeted living room and master bedroom. Central heat, copper plumbing. Lot 75 x 150.

1512 SPENCER. 3 bedroom white frame home with 1½ baths, separate dining room. 1700 sq. ft. living area. Double garage. On lot 100x175.

2123 OLIVER RD. 3 bedroom, 1½ tile bath brick. Central heat, central air. Built-in gas oven and range. Carpeted living room, double carport. On 75x150 lot with trees. Vacant!

WE HAVE OTHERS
TROY & NICHOLS
REALTORS, 113 Jackson St., FA 5-2625
NITA BRINSON, FA 2-8206
MRS. BEN McLEAN, FA 3-4978
TRAVIS MAXWELL, FA 3-6089
KARL SOLOMON, FA 3-2211
BEN BRICE, FA 5-2166
VERNIECE BRELAND, FA 5-5172

(76) Lots

LOTS in Humphries Garrett Rd. Sub. $650. $50 down, $13.26 month. FA 2-0188.

HOUSE and 2 lots on Conrad St. near Highland Shopping Center. FA 3-1889.

COLORED: Beverly St. lot. $850, sewerage pd. Terms. FA 3-3321, FA 3-9276.

FOR COLORED: New Frontier, only 3 lots left, $15 down and $8.86 per month per lot. $300. Ph. 325-8293.

REAL ESTATE FOR SALE

(76) Lots

2 LOTS
103 PEACH ST., W.M.
50 x 140 — $800. each
SALLEY
REALTOR FA 2-8991; FA 3-3854

CHOICE lots on beautiful Lake D'Arbonne. Also inside lots available. Reasonable. Call Farmerville 9348.

VINWOOD SUBDIVISION — (2) choice lots, 1 acre each. Hwy. frontage. All utilities available.
TINY BELL REALTY
FA 3-1246; After 5 p.m. 325-9994; FA 3-1246

FOR QUICK SALE
21 LOT Subdivision Near Riser School on Washington St., West Monroe, La Ph. Days, FA 3-1054, nights, FA 3-5748.

(Buy Good Earth)
Your Best Investment
H. M. McGuire's Highland Park
Dial ARTHUR L. VATTER FA 2-5908

LOTS and Small Acreage
Monroe and West Monroe
$100 to $3,000. Call
JAMES AYCOCK, FA 2-8642

TANGLEWOOD Heights. Tree - covered homesites. Payments as low as $30.
GROUP REALTY
SALES AGENT
322-2655 — Nights 396-2614, FA 5-6231

(77) Lake & Suburban Prop.

PORTABLE BUILDINGS
FOR camps. All sizes 8'x6' to 12'x50'. Unlined or lined, wired, plumbed, and insulated. * Storage * Offices * Camps * Homes * Motel Rooms with Bath
EASON LUMBER CO.
3915 Old Sterlington Rd. Ph. 323-3151

(79) Real Estate, Sale, Trade

BEAUTIFUL home in San Antonio, Tex. for trade for home in Monroe. Approximate value $30,000. Ph. 323-7716.

(80) Wanted Real Estate

PROPERTY WANTED TO SELL NOW! For Action In Your Transaction Call
THE FLORSHEIM CO.
Henry Florsheim, Broker FA 3-9956

HAVE clients for 2 and 3 bedroom houses, W.M. If you are interested in selling, please contact Whitlock Realty, FA 2-3851 days; nights FA 2-2246.

WANTED to buy: Acreage. 10 to 100 acres. Reasonably priced. Within 15 miles of Monroe. Ph. FA 2-3851 days; nights FA 2-2246.

WANT to buy: Duplex or triplex. Close in Monroe, West Monroe, College Area. Must be reasonable. Ph. Irene Reid, FA 5-4373.

(81) Real Estate Brokers

IVY RAYNER
REALTOR 300 STUBBS AVE.

REAL ESTATE SERVICES

(82) Real Estate Loans

HOME LOANS
*FHA *VA *Conventional
First Fidelity Mortg. Co.
N. 18th & Tower FA 5-6871

(84) Home Improvements

Special Discount! — Patio Covers
Phelps Home Improvements
115 Louisville Ave. FA 3-5376

RE-ROOFING, Remodeling, New Homes
GENE C. HAZEL, CONTR.
Phone FA 2-4554

Monroe Tent & Awning Co.
Mfgr. of Aluminum, Canvas Awnings
3001 Cypress St., W.M. Ph. 323-6694

Remodel, Repair or Add-a-room.
Title 1 Loans Available.
J. C. Steele Lumber Co.
907 Coleman, W.M. FA 2-4467

NEED AN extra bath or den added to your home? Free estimates. Call
RALPH ERWIN
107 Claiborne, W.M. FA 3-1963

KEYSTONE
PAINT & DECORATING
413 - 415 North 3rd St. FA 2-3077

Call Us For Your Repairs and Remodeling
J. B. McCoy Lbr. Co.
901 South Grand St. FA 3-5194

Does your home need a NEW ROOF?
Call WARDS for Free Estimate
No Money Down — 36 Mo. to Pay
Montgomery Ward
FA 3-4451

PLANNING SERVICE OUR SPECIALTY
Masterkraft Designers
2400 Louisville, Office 112 323-0157

PARKER PLUMBING CO.
Commercial Contracting
Phone 373-1468

REMODEL, REPAIR, Re-ROOF
JOHNNIE USREY, CONTRACTOR
FA 2-7704 LONG TERMS FA 2-7853

JIM BRADFORD
CUSTOM Built, your plans or ours
CALL FA 5-3396, FA 5-5352

FOR NEW HOME CONSTRUCTION
Large or Small
Tommy Head, Contr.
1001 Wood St. W.M. FA 2-5723, 323-6145

Kitchens Const.
Painting, remodeling specialist. FA 2-4592.

M. L. Brady, Contractor
RESIDENTIAL, Commercial, 25 Years in business. Free estimate. FA 2-2727.

(85) Building & Contracting

STEEL FIRE ESCAPES
KELLY WELDING MFG. FA 2-2953

DIXIE SHELL HOMES
SHELL, Semi-finished or completed. $10 down built on your lot. Write P.O. Box 2942, Monroe. FA 5-8789.

(84) Home Improvements

(84) Home Improvements

HOME REPAIRS
* Roofing
* Painting
* Bathroom Modernizing
* New Rooms
* Carports
* Concrete Work
* No Down Payment—10 Years To Pay
* Free Estimates
RALPH ERWIN
FA 3-1963.

REAL ESTATE SERVICES

(85) Building & Contracting

NEW HOME CONST.
We Build To Your Plans Or Ours
JOHNNIE USREY, CONTRACTOR
FA 2-7704 LONG TERMS FA 2-7853

WATER HEATERS AND REPAIRS
KELLY PLUMBING CO.
809 North 8th. FA 2-5116

ARMCO STEEL BUILDINGS
Hughes Engr. & Const. Co.
207 Travis St., W.M. FA 5-1882

V. W. TIDWELL, BUILDER
Commercial, residential. Free plan service and estimates. Ph. 373-0508.

"FOR BETTER BUILT HOMES"
CALL
P. G. ZUBER & SONS
BUILDING CONTRACTORS 325-0235

HOLIDAY HOMES
Developers of WHITE COLUMNS Subdivision, W.M. and TOWN & COUNTRY ESTATES. Nice Lots Available. Will Build To Your Plans or Ours.
FA 3-4436 FA 5-0481

Complete Home Building Service
Choice Residential Lots
PLANS — FINANCING
Hill Lumber & Supply Co.
Louisville at 17th FA 2-3124

ATLAS DIRT WORKS
Septic Systems Partial, Turn Key
Fill Dirt, Top Soil
Brick Bats, Truck & Float
Dump Trucks, Front End
Loaders, Yards Disced & Graded
Call 373-0121 Day or Nite

TOM SANDERS
BUILDING MART
Complete Home Building Service
PLANS - FINANCING - ESTIMATES
Old Natchitoches Rd., W.M. FA 2-1444

Choice Residential Lots
Free Plan Service
Superior Lumber Co., Inc.
2900 Louisville Ave. FA 2-3104

CLASSIFIED DISPLAY

$19 MONTH-PER $1000
A-SECOND MORTGAGE CO.
412 Louisville
325-4624

JAMAR HEIGHTS
11 ADCOCK ST.
Want to be envied? Then choose this for your new executive-type home! It's brick, 3 bedrooms 18x15 (carpeted), 15x14, 14x13, 2 ceramic baths, carpeted living room, kitchen with built-in oven, range, dishwasher, disposal, and 19x15 paneled den. Quarry tile foyer, central air conditioning and heating. Double carport. On lot 90x153. Call us without delay on this!
Mid-South Homes
Days FA 2-3141, Nights 322-3258, FA 5-0833

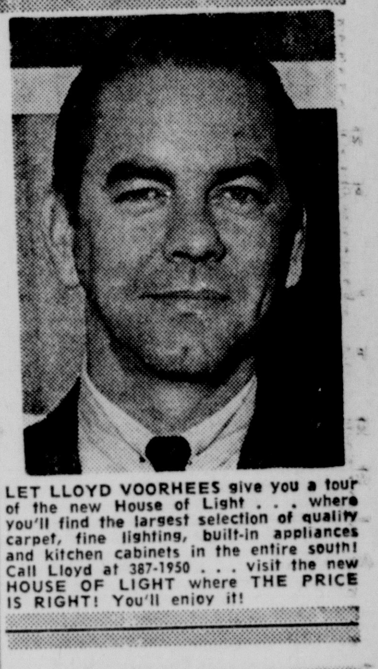

LET LLOYD VOORHEES give you a tour of the new House of Light . . . where you'll find the largest selection of quality carpet, fine lighting, built-in appliances and kitchen cabinets in the entire south! Call Lloyd at 387-1950 . . . visit the new HOUSE OF LIGHT where THE PRICE IS RIGHT! You'll enjoy it!

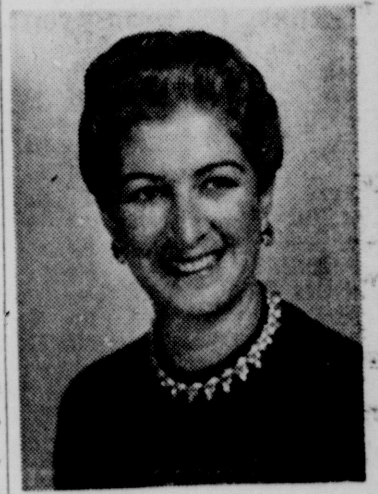

Mrs. Claire McKnight Singley
Joins Sales Staff Of
Odis S. Fontenot
AND ASSOCIATES

Mrs. Singley, a lifetime resident of Monroe, is well-known and well-qualified to help you with any real estate need.

She resides with her husband, Jack, and son, John Taylor, at 1014 Emerson, and is a member of Jesus the Good Shepherd Church.

Claire would like to take this opportunity to invite all of her many friends to call her for all types real estate. Phone her at
FONTENOT
AND ASSOCIATES OFFICE FA 2-6611
NIGHTS FA 3-0140

CLASSIFIED DISPLAY CLASSIFIED DISPLAY

HOMES FOR SALE

Properties are identified by placard or sign . . . showing F. H. A. Property

FHA CASE NO.	ADDRESS	PRICE
WEST MONROE		
22-552919	234 Duncan Circle	$ 8,750
270266-22	909 Evergreen	8,500
222-002696-203	316 Hazelwood St.	6,800
22-555738	906 Henderson Road	11,000
22-534469	2903 Jersey Avenue	15,000
22-560599	129 Lynette Drive	11,800
OAK GROVE		
322-70711	811 Johnson Street	$7,750
RAYVILLE		
22-532781	130 Dacron St.	$ 6,600
22-536116	210 Glenda Street	10,500
RIDGECREST		
22-540357	111 Oak	$ 7,750
22-531649	111 Pear Street	10,250
322-70482	103 Pecan	8,400
STERLINGTON		
22-554253	301 Davis Avenue	$ 9,000
TALLULAH		
22-558267	1413 Mississippi St.	$15,000
WINNSBORO		
22-539528	2700 Baldwin Dr.	$10,500
WISNER		
22-525941	105 Young Street	$ 6,900

Those Interested may obtain further information on these and other homes from any real estate broker.

Real Estate Brokers may obtain listings from the FHA Local Office. KTVE Bldg., 206 Catalpa, Monroe, La. Phone 325-6849

BUSINESS DIRECTORY

(25) House Moving

WOOLSEY'S HOUSE MOVERS
Foundations. FA 2-6466

EMPLOYMENT

(27) Help Wanted, Female

3 WHITE waitresses. 21 to 31. Playtime Club. FA 2-9476

IN DEBT?

A little more money makes a lot of difference. Easy, dignified, part or full time work provides good, extra income. Write Avon Manager, P. O. Box 755, W. M. or call FA 5-6885.

EXPERIENCED white waitress. Apply in person. Lakeview Cafe, 7700 DeSiard.

NEED white general housekeeper. Ph. 325-4832.

WHITE lady to live in my home and help care for elderly lady; room, board, salary. Columbia area. FA 3-1822.

EXPERIENCED typist, for Medical Records in medium size hospital. Top salary. Opening now! Write Box 222, News-Star—World.

CAREER GIRL
A YOUNG lady above 18 yrs. of age who likes meeting and greeting the public. Duties include general office work with typing experience desired, but not necessary. Attractive air conditioned office, 5 days a week. Salary benefits discussed in personal interview. See Mr. Wagoner in person between 9 a.m. and 5 p.m., at 134 Jackson St., Monroe, La.

CARHOPS, Frank Walker's Motor Dining, 820 Louisville. Apply in person.

SECRETARY WANTED for well established GENERAL INSURANCE AGENCY. Experience necessary. Write Box 212, News-Star—World, stating qualifications. Salary commensurate with experience.

WANTED
WHITE LADY
TO LIVE In. Companion for elder lady. Monroe. Excellent working condition and salary. WRITE P.O. BOX 2692, Monroe giving references and phone number

HOUSEWIVES- Luziers offers a career to the ambitious woman. For interview write Oceal Strozier, Rt. 1, W.M. FA 2-7313.

WHITE woman to live in, help care for invalid daughter. Good working conditions, pay. FA 5-6706 after 3:30.

(28) Help Wanted, Male

THREE EXPERIENCED
BODY AND FENDER MEN
FORD dealership in New Orleans. Bolton Ford Body Shop, 120 N. Roman St.

TEENAGE BOY
WITH bicycle, living vicinity of Safeway Grocery on Plum St. for News-Star—World route. Phone
Dewey Humphries
FA 3-4607

ASSISTANT MANAGER
Excellent chance for advancement. Salary plus commission to qualified applicant. Age 25-45. Must have sales experience in chain store lines or related fields. Apply in person only. AUTO-LEC 107 N. 4th.

NORTHEAST student. Frank Walker's Motor Dining, 820 Louisville. Apply in person.

ARCHITECTS-DRAFTSMEN wanted for architects-engineers office. Apply SOMDAL - SMITHERMAN - SORENSEN - SHERMAN - ASSOCIATES, 1612 Fairfield Avenue, Shreveport, Louisiana 71101 stating experience and salary expected.

TEENAGE YOUNG MAN
Roselawn And Auburn Area
FOR profitable News-Star—World route. For information call
E. R. Gordin
FA 3-9854.

NEEDED at once, an experienced Farm Equipment Mechanic. Apply Delhi Implement Co. Delhi, La.

WHITE young man with car to deliver in Monroe, 3 evenings a week. Apply 517 So. 6th., 8:30 PM Only.

OPPORTUNITY OF A LIFE TIME
AMERICAN BENEFIT LIFE INSURANCE COMPANY wants a man who believes in his own ability, has life insurance sales experience, is not afraid of hard work and expects to be compensated accordingly.

The position is that of BRANCH MANAGER for our Monroe area. Compensation for this position will be salary plus liberal commission, travel allowance and incentive compensation. This is an outstanding opportunity for the right man who wants to build his own agency. If you are this man, write brief resume to: James W. Leake, 231 Carondelet Street, New Orleans, Louisiana.

JOURNEYMAN barber. Sober, dependable, with a good guarantee. Ph. 861-1470, Southside Barber Shop, Shreveport, La.

MAN TO SELL
THE NEW automatic Electrolux cleaner. Over 25 years of age. No investment required. Opportunity for better than average earnings. For personal interview, apply 1023 North 6th, Monroe.

EXPERIENCED electric motor repairman. Apply in person. 406 East 1st St. or 111 N. Main St., Delhi, La.

TOP salary to qualified GM Mechanic. Must be able to work on hydromatics and air conditioning. Holland & Nicholson Motors, Oldsmobile dealer, Ruston, La. Ph. 255-1387.

(29) Help Wtd., Male/Female

La. State Employment Serv.
SALESMEN, Automobile, Accountant, Draftsman, Electrical engineers; Mechanical engineers. Salesman Chemicals. 1801 Auburn Ave. Monroe, La.

HELP WANTED: Woman or couple to work in children's home. Full room and board plus salary. High school graduate. Write Box No. 217, News-Star — World.

HERITAGE
CONFIDENTIAL COAST TO COAST MULTILIST PERSONNEL SERVICE
1205 No. 18th St. Monroe, La.

WOMAN or couple to share home with elderly man, rent free. 325-3228 or 323-5583.

(30) Salesmen—Agents Wtd.

Men Wanted For Saleswork
Write P. O. Box 4386
Monroe, La.

WANTED: A Salesman, apply 404 DeSiard, Monroe Appl. and Music.

SALES REPRESENTATIVE
NATIONAL Manufacturing Distributor of Long Life Lighting Equipment needs experienced Salesman to headquarter in Monroe. Over 40 with late model car, start immediately. Remuneration weekly and monthly bonuses, protected territory. Write Box 218, News-Star—World.

ATTENTION
REAL opportunity in Motor Club field with Louisiana Automobile Association, affiliate of N.A.A. Training program for man 30 or older, honest, sober, ambitious with good automobile. J. H. Keith, Sales Manager, 9637 Kingston Road, Shreveport, La.

350 DOLLARS A WEEK IF YOU QUALIFY

Nationally known company offering group insurance, stock option and retirement plan has opening for one professional salesman. On salary plus commission.

Will be working a protected three Parish area, out of Monroe, La. Prefer a man already employed in the sales field. Must be between the ages of 25 and 40, and ready to start work immediately.

Ample field training with Top Notch Sales Manager. Send complete resume to P.O. Box 2552, Monroe, La. or apply in person 2004 Louisville Ave. All applications will be kept strictly confidential.

OUTSTANDING Opportunity for aggressive salesmen between ages 30 to 50. Qualified leads furnished. Must own transportation. Apply 1911 Roselawn.

EMPLOYMENT

(30) Salesmen—Agents Wtd.

Excellent Opportunity
LARGE National company licensed in 40 states converting to guaranteed renewable policies. Have more than one million policy holders. Need 3 permanent salesmen to help with transfer and expansion program.
No Experience Necessary
MUST be ambitious, willing to work and be able to travel a few nights each week. Should you meet the above qualifications we will guarantee you $85 per week while learning. Contact Mr. Raymond in person at 1801 Lamy Lane or write Po. box 4386, Monroe, La.

(31) Work Wanted, Female

MAID wants full time work, have good references. FA 3-7413 or FA 3-3006.

EXPERIENCED bookkeeper, payroll, typing, some shorthand. Ph. 322-0023.

(32) Work Wanted, Male

EXPERIENCED carpenter needs work. Dial FA 2-5949.

FINANCIAL

(33) Business Opportunities

BY owner, new 8 unit brick apt. house furnished. Write Box 215 News Star.

FOR SALE
ONE 4 unit 1 bedroom apt.; one 4 unit 2 bedroom apt. on 3 acres of land in North Louisiana area. Entire one bedroom side leased presently to one occupant. The price on this one will astonish you. For appointment call 325-8294.

OPPORTUNITY
MAJOR oil company has desirable service station for lease. Paid training program. Now open and doing good business. For information call 323-2824 or 325-3342.

FOR SALE 10 oil wells complete with pumping units, treater and tanks in Ora Field, Farmerville, La. Ph. 6337.

SHELL service station for lease in Winnsboro. Call Wilbur Thames, 3726 Mangham or Art DeLoach, FA 3-0591 Monroe.

FOR SALE
NICE 12 lane bowling alley with restaurant, large parking area, located in North Louisiana town. This property for a hustler with some money and good credit on 1 acre of land. For appointment call 325-8296.

ESTABLISHED Ornamental iron and welding business. Equipment includes sheet metal equipment. Ph. 3-3989 for appointment.

OIL DISTRIBUTOR, Monroe and surrounding area. One of the oldest major oil companies. Will interview applicants, Monday, March 1, Frances Hotel. Write Box 220 News-Star.

FOR SALE
GROCERY man interested in $2,000 monthly or more with good background and some money. Store located in Northeast Louisiana and can be secured in several ways. Store grossed over $600,000 last year. Discussion with bonified prospects only. For appointment call 325-8295.

(34) Money to Loan

SALARY
LOANS
$50 - $300
$5.19 Mo. - To $18.14
$325 - $1000
BUDGET TERMS
We Have A Plan For You - "Come In Person"
SEE EITHER
Rogers - Lassiter - Tolbert
137 N. 2nd St.
WHITE
SYSTEM

CALL FRIENDLY TODAY for the money you need to consolidate all those bills.
FRIENDLY FINANCE SERVICE
Ouachita Bank Bldg. Ph. 325-0465

NEED MONEY, CALL US
ABC SYSTEM
204 N. 2nd. FA 3-7728

A-2nd Mortgage Co.
Quick Service — Good Deals 325-4624

For "Money In Minutes" See
MID-WAY FINANCE
605 No. Second St. Ph. 323-9437

Quick & Easy Loans at
EASY FINANCE CO.
110 Catalpa St. FA 5-3831

EVERYBODY Has A Use For MONEY. Why Not Use Ours if you are a little low on cash, Many Folks Do! Our cash loan plans were made with you in mind! Why not Get CASH in a FLASH from
A. T. WHITE
DISCOUNT CENTER, INC.
124 South Grand FA 5-7571

Need cash today? See Mark Whitfield
KING FINANCE CO.
204 Jackson, across from P.O. FA 5-3146

Consolidate all bills here!
NORTHEAST FINANCE
204 Sheridan, Block No. Eastgate 325-1488

FARM LOANS
Through Federal Land Bank
Low Interest rate, long terms
Ouachita, Morehouse, Union and Caldwell
Federal Land Bank Assn.
See A. C. Ransom, Manager
705 North 2nd Ph. FA 2-0940

Need Cash for Winter expenses?
Sales Financing Of W.M.
234 Trenton St. W.M. Ph. 325-3846

TAXES CATCH YOUR BUDGET OFF BALANCE
WEST MONROE FINANCE
521 Trenton, W.M. FA 2-5176

CASH LOANS
TO MEN OR WOMEN
That Are Employed
WHO NEED MONEY

That's right! We want AT LEAST 500 NEW CUSTOMERS. Let us arrange a loan for you . . . Auto, Pickup, Furniture, Real Estate. We also REDUCE auto payments no matter who you owe . . . IT'S Easy, Quick, Courteous Service.

Come by OR Phone today

DENNIS FINANCE
COMPANY, INC.
Corner Ark. & N. 3rd Ph. FA 5-2367

SCHOOLS - INSTRUCTION

(35) Instruction Classes

Cloyd's
Beauty School
603 Natchitoches, W.M. FA 2-5314

(36) Private Instruction

NOW accepting students interested in learning popular piano music. Mr. L. D. Holcomb. 323-0875.

WILL DO tutoring in my home. English and social studies. 323-8331.

LIVESTOCK

(39) Dogs, Cats, Pets

AKC Doberman puppies, male and female. Black and tan, good temperament. $65. each. 665-4993, Sterlington.

PUPPIES three — Black and Tan. Two are sires, one a dam; registered types, 5 months old, $50 apiece until they're sold. Ph. Rayville, 728-9308.

SHOW DOG stock Cocker puppies. 8 wks., AKC Registered Males $35, Females $25. Ph. 325-7031.

BLACK and tan Coon hound pups from several generations of straight Coon hounds. FA 2-0972.

BOXER, male, champion sired. 15 mo. old. FA 3-6105 or FA 5-4571.

SEAL POINT SIAMESE Kittens. $15. Write P.O. Box 481, Bastrop or call 281-6564.

AKC German Shepherd Puppies. Stud Service. BAXTER KENNELS FA 3-3235.

DACHSHUND puppy, 6 months old, female. $25. Call 322-8080.

HUNTING dog collars, complete with printed name plate. $1. Animal Hospital, 3003 Cypress, W.M.

EVERYTHING for your dog, cat or tropical fish. Poodle grooming by appointment. HORTMAN'S 1200 Cypress, W.M.

STUD SERVICE. Registered solid white toy poodle. Ph. FA 3-1679.

LIVESTOCK

(40) Cattle, Livestock

2 SANTA Gertrudis bulls. One certified. FA 3-6430.

FOR SALE Saddle Horse. Is a good woods horse. Call 322-5002.

BLACK Gelding horse, 850 to 900 lbs., works and rides. $125. FA 3-9018; FA 3-6914.

RED and white Pinto Mare, gaited. $125. FA 3-9018; FA 3-6914.

REG. Polled hereford bulls and helfer, top blood line. T. W. Humphries, FA 2-0188.

PURE BRED Angus bull calves. 400 lbs. and up. $100. Henry Tilbury Jr. Ph. 647-3932, Mer Rouge, La.

(41) Poultry & Supplies

20 WEEK old True Line laying pullets, baby chicks. Carters Feed & Seed.

MERCHANDISE

(42) Articles for Sale

WOOD WINDOWS, CHEAP
PHONE FA 3-9265

ELECTRIC Underwood typewriter in good condition. Make offer. FA 5-9934 after 5 p.m.

LOWER PRICES — BIGGER SAVINGS
On Everything At
GIBSON'S
MONROE AND WEST MONROE

Barbecue Barrels
Southern Metal Craft
Claiborne on Hwy. 80 W.M. 323-3989

TRADE-IN MONTH:
EXTRA trade in allowance on furniture this month. Call Us Today! Durrett's Inc. 300 Trenton, FA 3-5451

POULAN Chain Saws, Sales & Service
WEST MONROE SAW CO.
106 Smith, W.M. Phone FA 5-7194

CUSTOM
PICTURE FRAMING
COLORIZER PAINT CENTER
1410 Cypress, W.M FA 2-6569

SAVE on your groceries. R. R. salvage. Hook's Appliance, 101 N. 4th, W.M.

NEW Pfaff portable electric sewing machine Zig Zag with attachments, '63 model close outs, $68.00 cash or $5.60 per mo. Call Hortman's 387-0143.

RECONDITIONED
T.V. SETS
Excellent Buys!
Fully Guaranteed

21" Crosley. Table model	$19.95
21" G.E. Table model	$29.95
21" G.E. Console	$59.95
17" Philco. Table model	$49.95
21" Motorola. Console	$69.95
24" RCA Console	$125.00

Buy On
Easy Credit Terms
Hemenway's
132 N. 2nd St. FA 3-2246

GOOD living room suite $49.50. Radio record player combination $39.50. FA 3-6433.

WALNUT CHEST with sandwich glass pulls. Jimbee Antique. 900 N. 2nd.

FOR SALE
TENTS AND TARPAULINS
THE LIEBER CO.
100 11th. St. FA 3-6639

GARBAGE barrels, $3.50-up. Delivered; FA 3-1496, FA 2-5060, FA 3-6210.

TV $13.95. Plays good.
217 Sterlington Road.

BRAND new Norge washer and dryer $239.90. No Money down, $8.88 month. No trade-in required. Ask for Bill Wilhite, Acme Electric Service, 4th and Natchitoches, W.M. 323-0381.

G I SLEEPING BAGS COMPLETE WITH COVER	$7.95
10 TRANSISTOR WALKIE TALKIE	$79.95
M-6 BAYONETS	$4.95
G I ALL WOOL BLANKETS	$4.50

U.S. SURPLUS TRADING
1201 Hwy. 80, W.M. 387-0316

We cut and thread pipe
GEBHARDT'S HARDWARE
5919 DeSiard Phone 325-2803

CARPET
SALES AND INSTALLATION PLUS . . .
ARMSTRONG'S Vinyl Corlon Sheet Goods
Vinyl Asbestos Tile — Formica Tops
Nothing Down — 36 Mo. to pay
J. E. DUPUY
Flooring & Acoustical Contractor
309 N. 18th St. FA 2-1923
(THRU SHELL OIL CO. YARD)

3 PIECE
Living Room Suite - $59.95 Up
Easy Terms Always!
Tom Peters
DISCOUNT CO.
2202 Cypress St., W.M. FA 3-5819

OLD BRICK
Call THERMO-PRODUCTS 322-5588

VACUUM Cleaner parts, hoses for any make. $6.95 delivered. FA 5-2266.

48 CASE Dry Cold Coca Cola box, 20 Case Dry Cold Coca Cola box, 1 Scotchman cafe type ice making machine with serving water fountain. Complete set of cafe booths and tables. Ph. FA 3-7725, Mr. J. M. Gilstrap.

HOMELITE CHAIN SAWS
Martin's Engine Service
707 Trenton, W.M. FA 3-7567

ONE Euerest and Jennings used wheel chair, in perfect condition, 322-1778.

HEFLEY'S Furniture has automatic washers for $35. Will buy your used furniture and antiques.
HEFLEY'S FURNITURE
901 Washington, W.M. 322-7473

SAM SEZ . . . We Build Truck Bodies and Trailers. S. R. KIRK REPAIR SHOP, 1611 DeSiard St.

NEED an odd dresser, chest or bed? Have nice ones from better bedroom suites. Brennan Utilities.

REPOSSESSED Singer portable Zig Zag with attachments, take over 6 payments of $5.50 per mo. Call Hortman's. 387-0143.

PORTABLE BUILDINGS
IDEAL for storage, utility, work shop or camp house. Sizes 8x8 thru 8x20. DIXIE PORTABLE BUILDINGS, Whites Ferry Rd. W.M. FA 5-8789.

ENCYCLOPEDIAS: The perfect time to buy. I buy and sell both new and old sets. Mrs. Bernard Levi. FA 2-8147; FA 2-2191. 101 North Grand.

BOB SALE STUDIO
& CAMERA SHOP
1111 North 4th Phone FA 2-3425

CUSTOM built Cabinets; installed.
FEEDERS SUPPLY
3700 Jackson FA 2-8350

ALL bedroom suites solid oak, maple and fruitwoods, have been reduced to move, too many suites on floor, new arrivals crowding us. Brennan Utilities.

CLEAN OUT
SPECIAL
On all Boots and Rainwear. Pipe Wrap for Water pipes.
$1.00 ROLL
STAR
Hardware and Furniture
514 DeSiard FA 3-1664

SINGER automatic Zig Zag cabinet model sewing machine. Sold new $329.95, take over payments $8.40 per mo. Call Hortman's, 387-0143.

OUR store has taken on the new Neiman Marcus look but certainly not in prices. Come browse. You'll like it. Brennan Utilities.

GOOD used window air condition units, all sizes, buy now while selection is good! Used wall furnaces and central heating units, with thermostat, $25 Up.
Cheeks Electric, FA 3-9424

WASHERS $30 up, stoves $25 up, refrig. make offer. 1300 Jonesboro Rd., W.M.

SELECTED USED
OUTBOARD MOTORS
$39.95 UP
HUNT & WHITAKER
110 Hall St. Monroe FA 3-2781

Antique And
Modern Finishes
Refinished without removing.
Liquid wood brushes on.
Any quantity
HOBBY HOUSE 803 LOUISVILLE

REAL Bargains: Refrigerators, Gas Ranges, Room Heaters, Washers, furniture, beds and doors. Call Mac FA 5-2472.

DENNIS THE MENACE By Hank Ketcham

MERCHANDISE

(42) Articles for Sale

ROACHES? CALL
MONROE EXTERMINATING
FA 2-0931 FA 3-2402

ONE 16 in. portable T.V., repossessed. New guarantee, $89 including new stand.

GOODYEAR, W.M.
313 Trenton, W.M. FA 5-1461

BEAT THE RUSH!!
HAVE your Power Mower ready for Spring Grass Cutting-FREE Estimates on any size job - Plus FREE Blade Sharpening on all Rotaries up to 24" with repairs of $5.00 or more. "YOU CAN'T BEAT GOOD SERVICE and OUR SERVICE CAN'T BE BEAT"!
HOWARD GRIFFIN, INC.
700 Block South Grand
FA 5-9652

2 SIMMON'S mattresses with box springs, 2 frames of twin bed size. Practically new. $150. 322-4952 after 6 p.m.

NATIONAL adding machine $80. Store fixtures, make offer. NO 5-2325 after 6.

CHAIN Link Fence Installed. 70c per ft. plus gates & terminal. Easy terms.
Twin City Fence & Cabinet
700 Trenton, W.M. 323-4632, 325-5958

New and Used Hydraulic Lifts
Bo Equipment & Supply Co.
600 Winnsboro Rd. Phone 387-0361

TAKE UP $9 Mo. Payments On
Repossessed 23 Inch Television Set. Brand new warranty.
Repossessed air conditioner, like new ... $139.95
New Tappan Range, (Slightly scratched) ... $100 SAVINGS

GOODYEAR
SERVICE STORE
1514 Louisville FA 3-1315

Film - Cameras - Photofinishing
MONROE PHOTO MART
1801 Hudson Lane 325-6845

FOR ALL your sewing needs. Singer Sewing Machine. 115 N. 2nd.

Ornamental Iron Columns
REPPOND IRON WORKS
603 North 18th FA 2-6097

MASSIVE EMPIRE TESTER BED
Walnut — $200 323-3473

Steel Drums for Trash Barrels
Twin City Scrap Materials
104 Mississippi St. FA 3-9412

41 PIECES Towle Sterling Silver, "Awakening". Cost $369.50. Will sacrifice for $185. Call 322-7025.

McCULLOCH CHAIN SAWS
Jordan's Saw & Marine Co.
Complete Parts and Service
709 Trenton, W.M. Phone 387-0443

SOL'S PIPE YARD
ALL SIZES USED PIPE
And Used Construction Steel
Free delivery within 100 miles
Airport Rd. Selman Field. FA 5-5929

Expert Sewing Machine Service
SINGER SEWING 115 N. 2nd.

GARDEN TILLERS
$79.50 Up
Trades - Terms
HOWARD GRIFFIN
700 Block South Grand FA 5-9652

Authorized Skilsaw factory repair
COMPLETE STOCK OF PARTS
Ouachita Electric Service
212 Haynes St. W.M. FA 3-2525

NEW deluxe model air conditioner. 15,000 BTU. Fully automatic! Pre-Season special, $219. No money down, no payment 'till June. MONTGOMERY WARD, FA 5-0823.

(43) Articles for Rent

COMPLETE TUXEDO RENTALS
UNIQUE CLEANERS
410 Cypress, W.M. FA 2-1318

HERTZ TRUCK RENTALS
201 S. Grand. FA 3-8805

ROTARY Tillers, fertilize distributors. BARKERS RENT ALLS. FA 5-1491.

FOR RENT
FLOOR SANDERS, Polishers and Edgers, Power Tools and House Jacks. Hospital Beds, Wheel Chairs.
Pipe Cut & Threaded.
New York Hdwe. & Furn.
625 DeSiard St. Dial FA 2-4494

(44) Household Items

UPHOLSTERING, repairing, refinishing, DAY'S FURNITURE SHOP, FA 3-4959

Twin City Mattress Co.
"Out Of Town Service"
507 Coleman, W.M. FA 3-4134

GENERAL Electric automatic washer. A-1 condition. 325-7546.

Good Used Refrigerators and T.V.
K & K APPLIANCES
Highland Shopp. Center, W.M. FA 2-1607

Used Tappan Gas Range, like new	$79.95
2 DR. combination Philco refrigerator and freezer	$89.95
Repossessed 16 cu. ft. Hotpoint freezer chest type, new guarantee	$179.95

Joe Allen Appliances
Southside Monroe FA 3-1881 W. Monroe FA 5-3383

7 PC. Dinettes $59.95
BARGAIN LAND FURNITURE
2208 Cypress, W.M. 387-0157

USED Dryer	$44.50
SOLID Oak Chairs	$ 6.95
9x12 LINOLEUM rugs	$ 5.95
USED Apt. Range	$49.50

Walsworth Furniture Co.
"We Buy Used Furniture"
125 Commerce St., W.M. FA 5-8128

ANTIQUING BOXES
Exclusive At The
HOBBY HOUSE 803 LOUISVILLE

NEED A NEW DINING ROOM SUITE? Complete suites or a single piece. Early American buffet and hutch, $79.95
HENRY'S
FURNITURE & APPLIANCE
607 No. 18th St. Ph. 322-8098

BEDROOM suite complete with innerspring mattress and springs. $65. Terms to reliable party. FA 3-6433.

TWIN bed complete $49.50. Terms to reliable party. FA 3-6433.

RECONDITIONED TVs - Refrigerators - Washers - Dryers. $29.95 up.
Ben Parnell Appl.
610 North 6th St., FA 3-6615 or Ph 387-0624

Crawford Mattress Factory
MATTRESS Renovating; King size and regular. All size box springs.
Furniture Upholstering and Repairing
Financing Available
Farmerville Rd. W.M. Ph. 396-2542

NELCO cabinet model sewing machine, brand new. $125. FA 2-8988.

GOOD Used Dryers	$19.95 up
LIKE new Freezers, (new unit)	$159.95
NICE Used Refrigerators	$19.95 up
RANGES, (Electric and Gas)	$29.95 up

APPLIANCE
CENTER
1020 No. 4th Ample Parking FA 3-4427

MERCHANDISE

(44) Household Items

PIONEER Chain Saws; Sales & Service
WEST MONROE SAW CO.
106 Smith, W.M. Phone FA 5-7194

EARLY American sofa. Excellent condition. $70. FA 3-5834 after 5 or weekends.

N-O-T-I-C-E
3 Rooms of New Furniture
The Best For Less
$188
NO PAYMENT
TIL APRIL 5th
EASY TERMS
SPECIAL NOTE
All solid oak, Cherry, Walnut, Maple, bedroom furniture drastically reduced.
FREE DELIVERY IN OR OUT OF TOWN
See At
HOUSE OF BARGAINS
DISCOUNT HOUSE
907 Cypress, W.M. FA 3-6433
Across street from Rivers Ford

CLEAN ranges, good cond., $25 and up. George's Used Appliance, FA 3-1918.

REFRIG., washers, dryers, stoves etc. Priced reasonable. 1300 Jonesboro Rd.

GOOD used Refrigerators, $35 Up
J. ADAMS FURNITURE
2220 Louisville Ave. 325-8869

SMITH'S UPHOLSTERY
SERVICE and quality with low low prices. 119 Austin, Ph. 325-3428.

REAL bargains with special discounts on all cash purchases. Bedroom suites, bunk beds, large platform rockers, reupholstered sofas, small platform rockers, sewing machines, innerspring and cotton mattress, king size mattresses, used springs. All at a bargain. Come see. Walker Mattress Co. 605 Jonesboro Rd., FA 5-6329.

POGUE ATKINS
AIR CONDITIONING, HEATING AND PLUMBING CONTRACTORS
300 Stanley Ave. FA 3-1394

T. A. G.*

18 Ft. Frigidaire Freezer	$98
Used Dryer	$58
Good Used Refrigerator	$68
Used Gas Ranges	$68
Rebuilt Frigidaire Washer	$78
New 4 Ft. Chest Freezer	$148

DANIEL
APPLIANCE
AND MAPLE SHOP
*90 Day Guarantee on defective operating parts repaired or replaced without charge.
Authorized Frigidaire Sales & Service
209 Louisville Ave. FA 5-4455, FA 2-4649

NOW OPEN
HADDAD
FURN. STORES
NO. 1 & NO. 2
"Your Admiral Dealer"
New and used appliances, TV's, stoves, stereos, refrigerators, furniture.
(We buy, sell or trade)
Nothing down
We finance
2 locations to serve you
512 DeSIARD &
526 DeSIARD
PH. 325-1728 OR
325-1729

RED wood planters and boxes. Antique refinishing and reproductions. Custom built cabinets.
Colbert's Hardware
401 Natchitoches, W.M. FA 2-4114

KING SIZE MATTRESS
OUR SPECIALTY
Custom made to your specifications.
WALKER MATTRESS CO.
605 Jonesboro Rd. FA 5-6329

FOR sale sofa bed and floor lamp. $25. for both. 387-1808.

Cooper Furniture Co.
IS GOING OUT OF BUSINESS AND HAS SOME ITEMS AT COST. EVERYTHING MUST BE SOLD QUICK. ALL OF THE OLD CREDIT CUSTOMERS ARE STILL WELCOME FOR CREDIT.
504 NATCHITOCHES, W.M.

NICE stoves $30, refrig., large freezer $40. We also have live fish daily. Young's Trading Post and Fish Market, 902 Natchitoches, W.M. FA 2-9325.

Automatic washer. Good condition	$69.95
Automatic Gas Dryer	$59.95
Good used Air Condition units.	

WARREN
204 Trenton, W.M.
FA 5-4301
COMPLETE SALES AND SERVICE ON ALL
PHILCO-BENDIX APPLIANCES

AUTOMATIC SEWING MACHINE
REAL BARGAIN. FA 5-6320

(46) Musical Merchandise

GATES BAND SHOP
1312 Louisville, 387-1947

Student Band Instruments
By The Nation's Leading Instrument Manufacturers
FLEXIBLE RENTAL PLANS

House Of Bargains
DISCOUNT HOUSE
NEW AND USED PIANOS
24 MONTHS, no interest or carrying charges.
Guaranteed free service.
Northeast La.'s Gospel Music Center.
Records and Sheet Music
907 Cypress, W.M. FA 3-6433

MUSICAL Instruments Sound Better after they've been repaired or rebuilt by JOHNNY L. WARD.
INSTRUMENT SERVICE CO.
339 DeSiard, Dew Music Bldg. 325-2301

ROARK BROS.
For the finest in pianos.
All sizes, priced to sell!
New SPINETS as low as, $399.
Easy Terms.
You may also rent the piano of your choice. Ask us about it.
Northeast La. Leading Music Store.
Complete Service Department.
703 Jackson St. FA 2-5700

MERCHANDISE

(46) Musical Merchandise

MAHOGANY Finish Stereo on Legs—Extension Speaker — Like New. $79.50 Terms.
DEW MUSIC CO. Downtown FA 2-8127

GUITARS	$22.50
UKULELES	$ 7.95
BARITONE Ukes	$19.95

DEW MUSIC CO. Downtown FA 2-8127

USED REBUILT CONN

COPRION Cornet	$79.50
USED, Reconditioned Conn Clarinet	$79.50
USED, Rebuilt Trumpet, By Conn	$89.50

EASY TERMS
Dew Music Co. Downtown FA 2-8127

SALE
Magnavox Stereos
SAVE UP TO
$100
Factory Authorized-Limited Time.
Dew Music Co. Downtown
FA 2-8127

Marine Piano House
NEW and used Pianos. Thomas organs. 24 months with no interest or carrying charges. Free Service.
3210 Dick Taylor FA 3-2622

SELMER PARIS
BAND INSTRUMENT
"Trade-In Festival"
Trade in your old horn now for special High Trade-In Allowance.
Your Authorized Selmer Paris Dealer
DEW MUSIC CO., INC.
Downtown FA 2-8127

MODERN Stark Piano in excellent condition. $500. Ph. 4608 Farmerville.

PIANOS — NEW — USED — RENT
CONN ORGANS — FENDER GUITARS
AMPLIFIERS
Dew Music Co. Downtown FA 2-8127

FOR SALE Fender Music Master guitar. Excellent condition with good hard shell case. $100. Ph. 323-1551.

PIANOS
FOR BEGINNERS
Beautiful, Modern New Pianos
Long Terms On Purchases
Or Rental Purchase Plan
SELECT RECONDITIONED
PIANOS
Prepared in our own Shops
Fully guaranteed, looks like new!
Better than cheap new pianos
Also Spinet pianos for rent
Come In Today!
PAUL HEWITT PIANO CO.
1312 Louisville, Ave. FA 5-3131
QUALITY - SERVICE - COURTESY
SINCE 1946

(47) Television

TABLE model blonde Dumont TV. New picture tube. Perfect condition. $65 cash. Ph. FA 3-1679.

BICE is the BEST on COLOR TV Serv.
BICE'S RADIO & TV
821 DeSiard St. FA 3-0977

TELEVISION DEALERS
I WILL repair those TRADE-IN TV sets for you. Licensed and Reasonable. 323-5649.

JEAN'S TV & APPL.
At Foot Of Hiway 80 Bridge
105 Bridge St., W.M. Ph. 325-1276
Open 'till 9 nightly
EASY BUDGET TERMS
— GUARANTEED —

17" AIRLINE Table Model	$19.95
17" TRUTONE Table Model	$24.95
21" ADMIRAL Table Model	$29.95
17" PHILCO Table Model	$34.95
17" MOTOROLA Table Model	$36.88
17" SPARTAN Table Model	$39.95
21" CROSLEY Table Model	$49.95

Over 100 More to Select From!!

Good used T.V. Sets, $39.95 Up
Compton T.V., Inc.
Authorized RCA Sales and Service
2718 N. 7th St., W. M. Ph. 323-8535

(48) Business, Office Equip.

TYPEWRITER REPAIRS
Free Pick Up Delivery
Standard Office Supply Co.
125 St. John FA 3-3438

Cafe-Store-Equipment
Hancock-Martin
611 N. 8th FA 5-1474

ROOT beer and Coke barrel, mechanically refrigerated with built in carbonator. FA 2-9442.

(49) Sporting Goods

308 WINCHESTER, automatic rifle, flip mount K3 scope. Case included, practically brand new. $150. 373-1586.

WE appreciate your business at Woods Sporting Goods, 387-0822.

H & R 22 pistol, Model 922 ... $22
Phone FA 3-2458

HAILE'S HARDWARE
We Buy, Sell and Trade Guns.
Hunting and Fishing Licenses
818 Jonesboro Rd., W.M. FA 2-0465

CURLEY'S BAIT STAND
LIVE bait and hunting supplies. Open 6 a.m. Ring bell for night service. 1901 Trenton, W.M.

DUDE'S GUN WORKS
GUNS reblued, stocks, forends refinished, $25. (Except double barrels). Cleaned and prepared for storage, $5.
223 Lilac, W.M. FA 5-8788

FISHERMAN'S HEADQUARTERS
For Boat Trailer Tires
SAGER GENERAL TIRE
N. 4th and Pine St. Ph. FA 5-2659

GENE has everything you need for that fishing trip.
GENE'S SPORTING GOODS
700 Block South Grand FA 3-2834

(50) Boats & Accessories

FOR SALE 24 ft. house boat. Good condition. $350. FA 5-8776.

WANTED: USED DECK BOAT AND ALUMA CRAFT FISHING BOAT. FA 5-3188 or FA 3-4728.

WANTED: Used, late model fiberglas ski rig, 16-17 ft., 60-75 HP. FA 2-1185 after 6:30 p.m.

SMALL fiber glass aluminum house boat for sale. Call FA 3-9566.

BOAT SALE
All Aluminum Fishing Boats

10 Ft.	$66.00
12 Ft.	$77.50
14 Ft.	$89.50

Brewster Marine Service
Evinrude - Mercury
3111 Breard St. FA 3-8357
"Between Louisville Ave. And Sterlington Rd."

(51) Water Wells

FAIRBANKS MORSE PUMPS
E. R. KIPER HARDWARE
703 N. 5th St. Dial FA 2-4412

DIXIE WELL SERVICE
Water Wells Drilled & Repaired
GUARANTEED FA 3-9247

FEAZEL WELL SERVICE
"Experienced-Equipped-Dependable"
Highway 80, W.M. Ph. 396-2461

RAY'S WELL SERVICE
WATER wells, drilled, pump serv. Guaranteed insure. FA 2-1332. FA 3-5873.

(53) Machinery & Tools

Air Compressors and tools
Rental — Sales — Service
SAM MARRS, INC.
215 Sterlington Rd. 325-5611

SALES-SERVICE-RENTALS
R & R EQUIPMENT CO.
2709 DeSiard 325-4125, 387-0303

MOTOR CRANES
Salley Transport Co.
2501 Cypress FA 3-1096

(54) Farm Equip. & Supplies

EXTRA SPECIAL!
6 H.P. Panzer Tractor
Reg. $525. NOW $349.50
36" Grass Attachment
Reg. $147. Now, $109.50
A $672.00 Value for Only, $459.00
LONG TRADES - EASY TERMS
HOWARD GRIFFIN, INC.
700 Block South Grand
FA 5-9652

MERCHANDISE

(54) Farm Equip. & Supplies

D-4 Hydraulic Dozer $2500
R & R EQUIPMENT CO.
2709 DeSiard 325-4125, 387-0303

Creosote posts, barn poles, lumber
MARION PRESSURE TREATING CO.
Ph. Marion, La.: 292-6868; nights 292-4935.

(55) Farm & Dairy Products

HAY: Cured without rain, 60 cents bale at the barn. Ph. 373-1343.

3,000 BALES highly nitrated conditioned coastal Bermuda hay. Trawick Farm near Selman Field. FA 2-3647.

(56) Seeds, Plants, Supplies

SANDY loam top soil, drive way gravel, fill dirt, yards graded, front end loader. L. H. HEMPHILL, FA 5-7301.

SAND, fill dirt, road gravel. Delivery. GROVER EDWARDS, FA 5-2463.

TOP SOIL, fill dirt, pit run gravel, river sand. J. B. SALLEY, FA 3-4866.

GOOD top soil, fill dirt, pit run gravel, J. B. Smith 373-0651.

(57) Good Things to Eat

FRESH fish daily, delivery serv. Bayles 113 S. Riverfront, W.M. FA 2-8363.

(59) For Sale or Swap

EXPENSIVE vacuum cleaner for musical instrument, washer, Hi-Fi equipment. FA 5-2266.

Trade Your Old Furniture On New At
Millsaps Furniture Co.
303 Trenton W.M. FA 3-1818

(60) Wanted to Buy

WANTED TO BUY
SACKS, IRON, BATTERIES, RADIATORS, BRASS, COPPER, OFFICE FURNITURE. Most anything of value.
THE LIEBER CO.
100-11th FA 3-6639

We buy gold, silver, diamonds, antiques, old jewelry, coins. R & A Jewelers.

We Will buy or Trade for used furniture.
New York Hdwe. & Furn.
625 DeSiard St. Dial FA 2-4494

We Buy
Used Furniture
JOHN'S TRADING CO.
2205 DeSiard FA 2-3168

WILL PAY CASH for nice used furniture for an apartment. Late model refrigerator, living room suite, bedroom suite, dinette suite. CALL FA 3-4412 or FA 5-4984.

WE BUY used Furniture — appliances
Exchange Hdwe. & Furn.
105 N. 6th. FA 2-3866

We buy used furniture & appliances
GLOBE FURNITURE
1619 DeSiard FA 2-6290

WANTED TO BUY
PIANOS of all description. Highest prices paid. FA 2-5700.

REAL ESTATE FOR RENT

(61) Furnished Apartments

KINGSTON APTS. 2 Bedrooms, central air and heat, panel throughout. Carpeted, washateria and swimming pool privileges. Gas and water pd. FA 3-1097 or 325-1212.

SMALL 2 BEDROOM HOUSETRAILER, $15 WK. BILLS PD. LONG HORN TRAILER PARK, HWY. 80, W.M. 322-9356 OR FA 2-8518 NIGHTS.

411 WASHINGTON, 2 room apt. pvt. entrance, linens, dishes furnished. Bills pd. $10 wkly. FA 3-5079.

1713 SOUTH 5th, duplex 2 bedrooms, living room, kitchen and bath, all bills paid. $65 month. FA 2-2930.

810 NORTH 2nd., 3 room apt. pvt. bath, utilities paid. Couple or gentleman. FA 2-8221 or FA 3-2516.

207½ STONE AVE., In rear. Bachelor apartment. FA 2-1780.

FURNISHED apt. for rent. 1900 Railroad Ave. $50 mo. Call FA 5-1625.

NEAR OLIN, W.M. 2 bedroom apt. $55 mo. Phone FA 2-9941

2 ROOM duplex, 4 room, 2 beds, pvt bath, 1 and 2 rooms. FA 2-5649, FA 5-9133.

NICE APT. West Monroe. Cheap. Dial 322-0778.

DUPLEX, 2406 Gordon, clean 3 rooms, bath, washer plumbed, bills pd. $65. Apply 2411 Gordon. FA 2-0779.

WEST Monroe, 3 rooms, children accepted. Phone FA 5-6634.

Siesta Apt. 4800 DeSiard
Daily And Weekly Rates

2 ROOM furnished apt. $15 week and up. Bills paid. 373-2735.

GARAGE Apt. and 2 and 3 room apts $40-$45. Mo. Bills paid. FA 5-5340.

NORTHSIDE. Clean apt. close in, bills paid. $65. mo. Ph. 325-3156.

905 N. 2ND, 4 rooms, bath, screened porch, pvt., couple, FA 2-0810.

NICE 1 bedroom duplex, College area. FA 5-5350.

2301 SO. GRAND, extra nice 3 rooms, bath, bills paid, $60. FA 5-7069, FA 3-9943.

2008½ JACKSON, Clean 3 rooms, bath, bills paid, $50. FA 5-7069, FA 3-9943.

YOUNG man to share two bedroom bungalow with bachelor. Northside. Bills paid. Ph. FA 2-3098 or 325-9926.

DUPLEX, 3 rooms, private bath. 603 Stubbs. FA 2-1692.

2500 OLIVER RD. Northside. NEW 2 bedroom brick apt. Air conditioned. On busline. Water, gas paid. $112.50 mo. 323-2770 or FA 2-0228.

FRESH and new brick apts. Electric paneled, full size kitchens. 1 with 3 beds. 1 with 2 beds, bills pd. Wkly rates. BROADMOOR MOTEL APTS. 373-2521.

2 BEDROOMS, living room, glassed-in porch, partly furnished, carport. $47.50. 1608 S. Grand. FA 2-4976.

2 ROOM apt. Children accepted. 2709 South Grand. FA 3-2860, FA 3-8941

SMALL apt., all pvt. Very nice for lady. References. Close in, $12 week, W.M. FA 3-8630.

(62) Unfurnished Apartments

1602 NO. 3rd., 1 bedroom downstairs apt. $65. mo. Mrs. Alan Sugar, 323-5370.

2 BEDROOMS, Living Room, Glassed in Porch, Carport, $37.50. 1608 S. Grand, FA 2-4976.

KINGSTON APTS. 2 Bedrooms, central air and heat. Panel throughout, carpeted, dishwasher and disposal. Washateria and swimming pool privileges. Gas and water pd. FA 3-1097 or 325-1212.

712 HUDSON, 4 rooms, bath. Refrigerator, range included. $45. FA 3-2789.

REAL ESTATE FOR RENT

(62) Unfurnished Apartments

DUPLEX very nice 3 large rooms, private bath. Washer plumbed, yard. 416 South Riverfront, W.M.
FA 5-4825 FA 5-5125

(63) Furnished Houses

SOUTHSIDE, nice, clean, 3 rooms. $55 mo. White FA 3-6015.

2 BEDROOMS, carport, fenced back yard, southside; $60. FA 5-8891; FA 2-5068.

2712 SO. GRAND, 2 bedrooms, washer plumbing. FA 3-8505, FA 3-2593.

(64) Unfurnished Houses

606 PARGOUD Ave. off Jackson. 3 rooms, bath. Adults. $35. Mo. FA 2-6754.

507 S. 2nd., West Monroe. 6 Large rooms. $60 mo. FA 5-5421 after 5 p.m.

922 MONTGOMERY St., W.M. Available March 1. Ph. FA 2-7405 for information.

217 ADAMS, 5 rooms, close in. $38. a month. FA 3-8257.

CLOSE in W.M. 4 bedroom, 1½ bath. Ideal for office, home. FA 2-2872.

EAST MONROE — Nice home with shady lot. CALL FREEDA, FA 3-8858.

2401 JONESBORO Rd., W.M. Clean 2 bedrooms, small family. FA 3-0770.

SOUTHSIDE. Large, clean 2 bedrooms. Quiet neighborhood. Near school. FA 3-6015.

4 ROOMS, bath, newly papered and painted, $35. Prefer couple. FA 2-9665.

501 GLENMAR. 4 bedroom, 1½ baths. $135. mo. Troy & Nichols, FA 5-2625.

3301 SOUTH GRAND. 6 rooms. 3 bedrooms, 2 baths, washer conn. $75. mo.

414 STUBBS. 7 rooms. 3 bedroom, 1 bath, utility room, wall heaters.
LELA K. BREARD FA 2-8221

205 LAKESIDE Dr. north Monroe, 4 bedroom, 1½ bath home. $135 mo. Will lease. FA 3-1732.

3 BEDROOM home. Gordon Ave. $75 month. Call Faulk & Foster, FA 5-4666.

REDECORATED 2 bedrooms. 803 S. 1st. $50 mo. Call FA 5-5378.

308 BRES, 8 rooms, redec., ideal for boarding house. FA 3-1007; FA 5-0785.

NORTH Monroe Subd. 3 bedrooms, 2 baths. Air conditioner, plumb for washer, fenced back yd. Apply 1907 Filhoil.

3 BEDROOM, tile floors, near school and church. $65. 122 Lacy Dr., W.M. 322-1414.

1904 COLLEGE AVE.
NICE 3 bedroom brick. Carport. Large lot. $100. month. FA 3-1195.

706 N. 7TH, W.M., modern redecorated home, close-in, $65, FA 5-2822.

NORTHSIDE, 2 bedrooms, clean. Couple or with 1 child. $55 mo. FA 2-8206 after 5.

4 ROOMS and bath. 904 North 10th, W.M. Phone 325-5369.

1005 SOUTH 2nd. 2 Bedrooms $60. Prefer couple. Call FA 2-7658.

FOR COLORED: 909 Louise Anne. 4 bedrooms, bath. Call FA 2-8422.

COUNTRY home, modern, for rent or sale, 2 acres land, $60 month. Southside Monroe. FA 3-9192.

2 STORY, 3 bedroom home. Central heat, air cond. 2401 Jasmine, $135 a month. FA 2-6443 or FA 3-5318.

107 STONE Alley, W.M., near First National Bank. Large house, several bedrooms. $55 month.

413 PARK. 3 bedrooms, 2 baths. Ph. Guerriero, office FA 2-0446; home FA 2-8905.

ST. JOHN. 3 bedrooms, 2 baths, dining room, built-in kitchen, screened porch. 3 air conditioners. Double carport. $125 a month. Ph. FA 5-6331 days, FA 2-5642 nights.

(65) Rooms with Board

ROOM and board $12.50 wk. Anderson's Boarding, 106 7th St. 323-1488

ROOMS, good meals. Mrs. Moreland, 111 Haynes, W.M. FA 2-8268.

ROOM and Board with extra meals served family style, 7 days a week.
REASONABLE RATES
323-0969 or 325-0114

(66) Rooms Without Board

ROOM for working girl in pvt. home, references, apply 1001 N. 7th. FA 2-7831.

NICE FRONT BEDROOM
ADJOINING bath. 409 Bres. FA 2-4316.

BEDROOM, kitchen privileges. Working couple, lady or gentleman. 322-1018.

BEDROOM, pvt. entrance, TV, kitchen privilege—to working lady. FA 2-7677.

NICE clean bedroom. Ladies 812 N. 2nd. FA 3-6962.

UPSTAIRS BEDROOM, bath with shower, central heat, FA 2-8422.

BEDROOM, extra nice, pvt. bath and entrance. Gentleman. 110 Ouachita Ave.

HOTEL FRANCES
PRIVATE Bath-Maid Service
Rates from $45 mo. Call FA 2-7151

AIR Conditioned bedrooms, TV, phone, shower, $7 wk. Gentlemen. FA 2-5628.

(67) Business Places

WAREHOUSE OFF OF LOUISVILLE
Rent or lease. FA 3-2636; FA 2-4898

WAREHOUSE OFF OF LOUISVILLE
Rent or lease. FA 3-2636; FA 2-4898.

1215 CYPRESS, W.M. Corner lot. Large building. Plenty parking. Ph. FA 2-9740.

619 NORTH 5th. 6 room house, large screened porch. Ideal for doctor's office.
MRS. L. G. GILLILAND
DIAL FA 2-8551 OR FA 2-3770

1712 JACKSON ST., Formerly Orkin's. Will remodel for lease. FA 2-3060, FA 3-4095.

WAREHOUSES
SMALL warehouse; Missouri Pacific trackage. 6th & Olive. 2500 square feet. Reasonable.
BRICK warehouse; 4000 square feet. 12th & Oak. Missouri Pacific, Illinois Central trackage.
WAREHOUSE; 7000 square feet. 300 Eleventh St. Truck level high. I. C. trackage. FA 3-6639.

215 STERLINGTON Rd. Squyres Bldg. Space 20x60. Phone 322-2422

(68) Offices & Desk Room

NEW air conditioned office building. Will partition, plenty parking, utilities paid. 1011 N. 4th Business Center. FA 2-3614.

18th St. BUSINESS CENTER
OFFICE space, air conditioning, heating, janitor service, parking available. Phone 387-0292 or 325-1000.

FOR lease to reliable tenant. One-half of office, North 5th, just north of Louisville. Best deal you'll find. All facilities furnished. Ph. Irene Reid, FA 5-4374.

EXECUTIVES and small offices. 701 N. 7th., W.M. FA 2-8991; FA 3-3854.

LOUISVILLE BUSINESS CENTER
Modern 2 and 3 office suites
Central heat and air conditioned.
Off street parking. FA 2-8668

FOR lease to reliable tenant. One-half of office, North 5th, just north of Louisville. Best deal you'll find. All facilities furnished. Ph. Irene Reid, FA 5-4374.

CLASSIFIED DISPLAY

ATTENTION!
Rent Property Owners
LOOK!
WHAT YOU LOSE
Carrying A Vacancy

Loss Per Day	Rent $25.00	Rent $30.00	Rent $35.00	Rent $40.00	Rent $45.00	Rent $50.00
	.83	1.00	1.16	1.33	1.50	1.66

For As Little As 44c Per Day

You Can Place a News-Star—World "For Rent" Want Ad and Reach Every Prospective Renter in the Twin Cities! Turn Your Vacancy Into Cash Today.

CALL FA 2-5161
ASK FOR THE WANT ADS

REAL ESTATE FOR RENT

(70) Lake & Suburban Prop.

LARGE camp house on Lake St. John. (By the year). Star Route, Box 94-A, Ph. 757-3733, Ferriday, La.

(72) Wanted to Rent

WANTED: Home and board, pay $23 week. Otis Vine, Gen. Del., Monroe, La.

REAL ESTATE FOR SALE

(73) Business Property

Commercial Lot
218 Ft. on North 19th St. between Hudson Lane and Stubbs. Call FA 3-7701.

FOR SALE: Seven (7) commercial lots near Nutland Road, on Hatley, South Monroe, a short distance from By-pass 165. Ph. Irene Reid, FA 3-1679.

WAREHOUSE — large lot near intersection, 2700 DeSiard. Sacrifice Quick Sale.
TINY BELL REALTY
FA 3-2146; After 5 p.m. 325-9994; FA 3-1246

RESTAURANT
LARGE seating capacity—private dining room. Best business in West Monroe. If you want a money maker — here she is. Noted for fine foods and service. CALL TODAY.
TERECE SALLEY
REALTOR FA 2-8991; FA 3-3854

3814 DeSIARD. 2 story brick building, front of college, for sale or rent. 322-8631 or FA 3-9318.

SMALL BUSINESS OPPORTUNITY! House and lot 50x150 ft. at 500 Coleman, W.M., right at the foot of the I-20 bridge ramp on the W. M. side. Don't delay on this one!

BUTLER
REAL ESTATE AND CONSTRUCTION
REALTORS DIAL FA 3-1341
NIGHTS CALL FA 2-2750, FA 2-2488

COMMERCIAL LOT — Stella and N. 7th., W.M. One block from I-20 interchange.
McCAIN REALTY, FA 5-4696

GROCERY store, completely equipped with all store fixtures and stock. Includes 3 bedroom home with double carport, and garage apartment. Located Southside, Monroe.
THAMES & CO.
701 North 7th, W.M. FA 5-6327 Days
Nights FA 2-4298 or FA 5-3746

COMMERCIAL AND INVESTMENT PROPERTIES BOUGHT, SOLD, LEASED
H. L. ROSENHEIN, Realtor
2400 Louisville Ave. Ph. FA 2-8668

OWNER WILL FINANCE
SOUTH 2ND ST. Building 28 x 60 ft. with large display window. Now partitioned. Can be used as offices or any type business. Heavy duty wiring. Plenty of parking in rear. Lot 57½ x 142½. Will rent with option to buy.
Florence C. Caldwell
REALTOR DIAL FA 2-9905

Dealing Exclusively In Leasing, Rental and Sales Of Commercial Property
GILBERT FAULK
Commercial Realtor With Faulk & Foster, Realtors FA 5-4666

MOTEL-RESTAURANT
21 UNITS- Excellent business. Interstate I-20 and highway 80, Calhoun. For information CALL or WRITE
TERECE SALLEY
REALTOR FA 2-8991; FA 3-3854
P.O. Box 683, W.M.

IN rapidly growing commercial area. Corner Stubbs and North 11th. Lot 123x130 ft. Ideal location for professional offices or business. (655)
CUTLER
REALTY DIAL FA 5-9611
NIGHTS NELL CHURCH, FA 3-7264
R. F. SEILER, FA 2-4298
Or FA 5-3746, FA 5-1861

(74) Farms & Acreage

80 ACRES, North of Calhoun. Completely fenced with pond and some timber. ½ mineral rights included. 2 miles north of new I-20 Highway. Close to new gas well. $200 an acre. Ph. Whitlock, FA 2-3851 days; nights FA 2-2246, FA 2-6429.

FARM LOANS
• Clearing • Developing • Re-Financing
ACREAGE BOUGHT-SOLD
TRANS-DELTA REALTY & LAND CO.
Off 113 Louisville Business Center
HAROLD SELLERS
Office 325-7184 Res. 373-1495

118 ACRES north of Girard, La. 2 bedroom frame home, considerable farm equipment, 24 bred cows.
40 ACRES near Farmerville, $110 acre.
BRUCE BAIRNSFATHER, REALTOR
322-7792; 322-7252; 325-6411

FARM SALES, LOANS, APPRAISALS
Hershel Sullivan
Offices: MONROE FA 5-0167, 396-2637
ST. JOSEPH Ph. 4477

TO BE moved 3, 4, 5 room houses, reasonable. Call today, FA 2-2256.

1.1 ACRES. Wallace Dean Road, W.M. Natural gas, water, electricity.
SOUTH LAND CO.
Ph. FA 5-6231 days; nights 396-2614

20 ACRES and tenant house near overpass, south. $13,500.
BEN F. GOZA, Realtor
Office FA 3-5043 Home 387-0760
Steve L. Powell, FA 2-8441

5½ ACRES, 2 miles past Drew School, on Arkansas Road. Gas, electricity, and telephone service. Payments of $37.63 per month. Call South Land Co., FA 5-6231 days; nights 396-2614.

10 ACRES — Swartz - Fairbanks Rd. Highway frontage. ONLY $4,000.
TINY BELL REALTY
FA 3-1246; After 5 p.m. 325-9994; FA 3-1246

BEST BUYS IN LAND
10 ACRES — Large brick home, almost new. Producing gas well. Located on pavement, West of Sterlington.

9½ ACRES — With house, barn. New fencing. On Arkansas Rd., W.M. 9 miles out. ALL for $8,000.

220 ACRES — Can be farmed this year. 200 acres open, approximately 40 acre cotton allotment. On pavement, 7 miles out, Rayville, La.

(1) TOP BUY in excellent large acreage. For information CALL
YOUR LAND MAN
ROY E. LEE
REAL ESTATE BROKER FA 3-7523

Farms & Woodsland
Large or Small — Financing
Dopson Realty
322-6356, 728-2098, 325-7964
Mer Rouge, MI 7-3959

2 BEDROOM brick and 5 acres, Chenlere Dam Rd. Phone FA 3-0035

(75) Houses

AREA MANAGER
CALL US or STOP BY office at 704 Trenton, W.M. for information on sales and rentals of no down payment houses.
STACK AGENCY
REALTORS FA 2-678?; FA 3-1035

TO BE moved: 5 rooms, bath, Start, La. Attic fan, electric pump, heaters. Price, $2000. Ph. FA 2-9660.

IT'S EASY TO BUILD A HOME OF YOUR OWN! COMPLETE PLAN SERVICE, CHOICE LOTS AVAILABLE!
NEW brick, select location in Sherwood Forest, W.M., on Baywood Dr., and affordable, too! Only $400 down and payments approx. $78 including insurance and taxes moves you in! 3 bedrooms, 2 full baths, and many extras, including built-in dresser, vanity, and oven and range. On extra-large lot with trees. Call us today on this!
A PERFECT LOCATION IN Sherwood Forest, W.M., on corner 40 Oaks Rd. and Ironwood Dr. A perfect setting in a large beautiful lot with trees and cyclone fenced back yard for this centrally air conditioned brick home! 3 bedrooms, 2 baths, built-in kitchen, and much more! EXCELLENT financing.
COUNTRY estate off Vancil Road, on Kendalwood Road, W. M. 2 acres. 3 large bedrooms, 2 air-conditioners, central heating, built-ins, and good closets.
ECONOMY, close in! 1305 North 4th St., W.M. 3 bedroom home. Built-in oven and burners. Carport and large storage. Pay small equity and assume notes of $61 a month.
BUTLER
REAL ESTATE AND CONSTRUCTION
REALTORS DIAL FA 3-1341
NIGHTS CALL FA 2-2750, FA 2-2488

3013 NO. 7, W.M. 3 bedroom brick, den, double carport, $13,550. FA 5-8971.

BY OWNER: Priced Reduced, 4509 Bon Aire Dr. 4 bedroom, 2 bath home, 3 room apt. with nice income. On a 100x400 ft. lot. 12 young Pecan trees. Near College. FA 2-1792.

FOR colored: 4 room house, newly decorated, 110 Tanner in Seab's Subdiv. in Richwood Community. $100 cash down and $37.61 per month. FA 2-0188.

REAL ESTATE FOR SALE

(75) Houses

NEW 4 bedroom brick with 2 full ceramic baths, in Lakeshore. Central air and heat, built-ins, large lot, patio, double carport. $2000 under competition. Ph. FA 3-3444 or FA 5-9812.

NOTHING DOWN
80 ACRES and new brick house. Notes like rent. Deal of a lifetime. Located near Cypress Community. 325-4624.

MARION, LA.
5 MILES OUT — Once In a Lifetime—48 acres under fence, running water, part of land on Deloutre, good hunting and fishing. 15 acres of seeded hay pasture, 28x50 barn, plenty of buildings and work shop with 3 bedroom home. Half minerals. On Tigerbend Rd. (Bynum King Place). $9,500.

NORTHSIDE. Nothing down — 3 bedroom, den home. Call for appointment.

SOUTHSIDE — Nothing down — 2 and 3 bedroom home. Call Today!

SOUTH 7TH. Minimum down, notes $80 mo. Buy Now, Choose Colors. 3 bedroom brick.

3711 LIONEL. Nice 3 bedroom brick with ceramic tile bath, built-in oven and range. Pine paneled kitchen. Wired for 220. $2,500 down, assume loan, $73. mo. including taxes and insurance.

ATTENTION STERLINGTON — Assumption — spotless 2 bedroom home. Plenty closet and storage with carport. Hardwood floors, wired for 220. Near schools and church. Notes $48.50 including taxes and insurance. 309 Frances Ave.

ASSUMPTION 106 GRAYSON, W.M. 3 bedrooms. Built - in electric range and oven, washer - dryer connections, beautiful floors, fenced back yard. Lot 75x200. Low-low down, payments $69. month.

16 ACRES, Swartz-Fairbanks Rd. 265 ft. on blacktop. $275. per acre.

80 ACRES, Stubbs-Ritchie Rd. $300. per acre.

RISER REALTY
325-8293 or FA 3-6574

Ask About Our "SPRING-TIME SPECIAL SALE "WHERE The Green Grass Is"
UNITED BILT HOMES
1813 Louisville Ave. FA 5-6338

DESPERATE
NEED (2) southside 3 bedroom assumptions. Low monthly payments, low down. 325-8293.

WANT RESULTS?
THEN LIST WITH FRANCES!
Frances Jacola
"WHERE BUYER AND SELLER MEET"
REALTOR FA 5-6541; FA 2-3493

1011 ARKANSAS Road, W.M. Nothing down on this 3 bedroom home to be completely redecorated. Includes electric stove in kitchen, carport with storage. Corner lot. Payments, $56.47 month. Ph. Bourland, FA 2-9740, FA 5-2019.

ONLY THE RICH
CAN afford to pay rent! Let your rent dollars pay for a home of your own. A. Lee Booth has new homes ready for immediate occupancy in Monroe, W.M. and all surrounding areas.
A. LEE BOOTH CONSTRUCTION CO.
FA 5-3231, 373-2174, 325-2193

BY OWNER, large 7-room and tile bath home, corner lot, good cond. Pay equity and assume notes of $69 per mo. at 4½ per cent interest, or will refinance. FA 3-4457. 1511 South First.

BUYING - REMODELING? See, First Federal Savings & Loan
128 South Grand FA 5-7361

HOUSE PLAN SERVICE
McGuffee Bld. & Supply
BUILDER'S OF BETTER HOMES
809 Sterlington Rd. FA 3-5172

210 MONROE Dr., North Monroe Sub. Centrally air conditioned and heated 3 bedroom brick home. Kitchen with built-in oven and range, ceramic bath. On lot 100x150. Ph. 323-0575 days; nights FA 2-1182.

LOOKING FOR A HOME southside with NOTHING DOWN? Payments $60. mo? Completely redecorated? Call LARRY SALTZMAN, FA 3-9703; FA 3-7446.

HENDERSON Road, W.M. 3 bedroom home with built-in oven and burners. Sliding glass doors onto patio. Large lot. Nothing down, payments $61 a month. Ph. Whitlock, FA 2-3851 days; nights FA 2-6429, FA 2-2246.

609 RIVERBEND
Owner says sell at once!
2 BEDROOM white frame home. Excellent condition throughout! Price reduced, only $7,995.95. Call today.
DEACON
REAL ESTATE
FA 3-0992 - FA 3-1292

NORTHSIDE Monroe and W. Monroe. Brick 4 bedrooms, 2 full baths.
CARSON HOMES
LOYD FOX, BUILDER FA 3-0121

$75 DOWN
$69.50 Month
LOOK! 3406 Richmond - Then Call! FA 5-4624

CHOICE Treasure Island & Parkview Subdiv. Lots. Will finance. 323-7447.
McGINTY & SMITH INC.

NO MONEY DOWN
610 GLENMAR- Convenient to schools. Will be redecorated throughout and some remodeling. $12,500. Excellent buy when completed-CALL FA 2-8422 for information.
LET ME BE YOUR BROKER ON ALL FHA SIGNS
MRS. LILLIAN DAVIS

IDEAL commercial spot, Cypress St., W.M. 160 ft. front, 450 ft. deep.
MRS. W. C. CURRY
FA 3-5878 or FA 5-5626

70 HOMES FOR SALE
NOTHING DOWN
EASY TERMS
CALL
E. A. PORTER
REALTY COMPANY
SINCE 1928
REALTORS 325-3826; FA 5-2867
RONAL HAMMETT, FA 3-8209
BILL BRADLEY, FA 2-3961
VIRGINIA GIBBS, FA 3-4160

Irene Reid, Realtor
NO DOWN PAYMENT
MONROE
515 SOUTH 6th, Monroe. 3 bedroom home. $9500. Monthly payments $56.47.
1507 SOUTH 12th. 3 bedroom brick home. Fireplace in living room, built-in oven and range. Central heat. Payments $74.31.
1609 DAWNVIEW. 3 bedroom and separate den home. Built-in oven and range, bath with dressing table. Payments $69.84.
311 FREDERICK ST. 3 bedroom, 2 bath home. Payments $62.42.
FOR COLORED. 3602 WHITE ST. 3 bedrooms, - bath, panel ray heating. Carport. No money down, $52.46 mo. Total price $9,500.
WEST MONROE
2628 NORTH 10th, W.M. A bargain! Cash, "as is", only $4750!
DUNCAN Circle, W.M. 3 bedroom brick home. Carport and storage. On nice lot. Payments $58.25.
1011 ARKANSAS Road, W.M. 3 bedroom home with carport and storage room. On corner lot. Payments $56.47 month.
314 WALTERS ST. Air conditioned brick home. 3 bedrooms, 2 baths. Payments $84.06.
101 ELLEN DR. 3 bedroom, 1½ bath brick home. Payments $77.14.
311 AUSTIN. Air conditioned 3 bedroom home. Hardwood floors. Payments $71.33.
AND O, so many, many more!! Be sure to call us! We have a home to suit you with NO MONEY DOWN!
Irene Reid
REALTOR-OWNER—I&S REALTY, Inc.
DIAL FA 5-4373
OR FA 3-1679
IRENE REID, FA 3-1679
JUANITA DAIGLE, FA 5-5058
FRANCES ALBRIGHT, FA 3-3912
THELMA BYRD, FA 2-1578
EDITH YARBROUGH, FA 2-6480
LAMAR MULLICAN, 325-5514

REAL ESTATE FOR SALE

(75) Houses

3 BEDROOM brick, ceramic bath, drapes, near schools, fenced yard. FA 2-8205.

1621 SOUTH 9th, 3 bedroom brick, corner lot. By Appt. only. 323-4189.

WEST MONROE - NORTH
HIGHLAND COUNTRY CLUB AREA
205 ARLINGTON PLACE - 3 bedroom brick. Beautiful well drained lot. FHA financing, $400. down.
2001 RAINBOW DRIVE - 4 bedrooms, 2 baths, double carport. Central heat and air. Only 18 months old- You can buy it quick for $3,000. down and $138.43 month. No Red Tape.
E. A. PORTER
REALTY COMPANY
SINCE 1928
REALTORS 325-3826
RONAL HAMMETT, FA 3-8209
BILL BRADLEY, FA 2-3961
VIRGINIA GIBBS, FA 3-4160

ALABAMA St. New 2 bedroom brick home with central heat, nice cabinets in kitchen, large rooms. Minimum down, payments $59 a month including insurance and taxes. Call Whitlock FA 2-3851 days, nights FA 2-2246, FA 2-6429.

FOR COLORED
Nothing Down
805 South 16th St.
2021 Conover Street
Phone 325-4624

I BUY and sell colored property. Call Mr. Odis, FA 2-6611, home FA 5-8532.

COLLEGE AREA. Large 4 bedroom, 2 bath home. $16,800.
STERLINGTON RD. 175 x 240 lot.
WEST MONROE. 15.68 acres on McMillan Rd. next to La. Power & Light.
JACK FLUCK
REALTY CO.
REALTOR FA 5-1869, FA 3-9932

FOR HOME LOANS
OUACHITA FEDERAL

WHAT more could you want? Lovely 3 bedroom home, full draped and carpeted. Separate dining room, large den, on most beautiful lot in town. For sale by owner. Priced in low 30's. 2103 Pargoud Blvd. Call 325-0028.

NO DOWN PAYMENT
TO GI. New brick veneer, 3 bedroom, 1½ bath home. One block from grade school. Large lot, 180 Ft. on proposed Tupewak Lake. Monthly Payments, $86. Glenn Heights Sub-Division, W.M. 112 Sharon Dr. FA 3-3991.

FOR SALE: House and acreage, 609 Rowan St., W.M.; 11 Lots, Rose St. Rowan's Subdiv. Call Frances Hotel, FA 2-7151, Room 1021.

NO DOWN PAYMENT
113 LYNETTE, W.M. Lovely 3 bedroom, 1½ bath brick. Redecorated. Air conditioned. Nice lot. $70.74 mo.
100 OAKDALE, W.M. 3 bedroom convenient to Olin. $9,000. $53.50 month.
112 DUNCAN CIRCLE, W.M. 3 bedroom brick near Kiroli school. Beautiful view. To be redecorated. $58.25 mo.
102 RIDGEGROVE, W.M. Budget priced home in good condition. Price reduced to $8,500. $50.53 mo.
PLUS TAXES & INSURANCE
STACK AGENCY
REALTORS FA 2-6781; FA 3-1035

3112 POLK ST. Large 3 bedroom home. Corner lot 75x150. $5650.
310 NORTH 6TH. Duplex completely furnished. Only $11,550.
310 PINE. 2-story, 4 bedrooms, 1½ baths. Occupy 1 bedroom, rent rooms to business and college students.
110 OUACHITA Ave. 2-story home. 8 bedrooms, 6 baths. Corner lot. Containing commercial building.
ASSUMPTION. 511 South 4th. 2 bedrooms. Pay owner's equity, assume payments $54.28 including ins., taxes.
NORTHSIDE—have several new air conditioned 3 bedroom, 2 bath, and den homes with built-ins.
HAVE many other nice listings, call
GUERRIERO
Realtor, office FA 2-0446; home FA 2-8905

NEW LISTING
$200. DOWN. 3 bedroom, 1½ bath brick. Separate dining room. Central heat and air conditioned. 106 MESA DR., W.M.
NEAR COUNTRY CLUB
W.M. 301 Gulpha- Lovely 2 bedroom, den brick. Built-ins, separate laundry room, plenty storage. Double carport, covered patio. Large landscaped lot, plenty trees. $1,000. cash, assume notes $104.50 mo.
OWNER TRANSFERRED
206 CLARK (Lakeshore) 1½ blocks of school. Large 2 bedroom brick, nicely arranged for comfort and convenience. LOW assumption. $76.50 month.
INCOME! INCOME!
HERE'S a nice deal! Three apts. being newly decorated. 1803 So. Grand. This is excellent for only $8500. Would make large family home. Has 3 baths.
TERECE
SALLEY
REALTOR FA 2-8991; FA 3-3854
PAT PATTERSON, 323-9598; 373-2243

NOTHING DOWN
112 DUNCAN CIRCLE, W.M. 3 bedroom brick with carport. Hardwood floors. $58.25 month.
Bruce Bairnsfather
REALTOR OFFICE 322-7792
322-7252 or 325-6411

144 DILLINGHAM DR.
3 BEDROOM, 2 bath brick. Kitchen-family room. Large screened porch. Other features include: Built-in oven and range, central heat. Pay owners equity. $88.50 month.
STEP UP
TO BETTER LIVING in this 3 bedroom brick at 2326 BIENVILLE. It has 2 full baths, built-in kitchen, large family room, large screen porch, double carport and fenced back yard. ALSO year round air conditioning.
FORSYTHE PARK
$400 DOWN moves you in this 3 bedroom brick. Large living room-dining room combination. Central heat, oak block floors.
CARTER
REALTY COMPANY
REALTORS OFFICE FA 3-6637
322-1162; 325-0071; FA 5-4483

BRICK
$48.74 MO.—$300. DWN.
1702 SOUTH 7TH.
GEO. FLUITT, FA 5-5525; FA 5-6727

WHITES FERRY RD., W.M. vicinity. Large 2 bedroom home on 70 x 200 lot. LOW down, $61. month including taxes and insurance.
TINY BELL REALTY
FA 3-1246; After 5 p.m. 325-9994; FA 3-1246

SOUTH 8TH ST.
NEAR schools and shopping center. FIRST OFFERING of this well-arranged 3 bedroom home with separate den. Attic fan. Central heat. Low down payment with monthly payments of only $60.
NOTHING DOWN, North
GLENMAR Ave., a block from Georgia Tucker School. Charming and spacious home with wood-burning fireplace and separate dining room. And consider this opportunity — excellent location for home-beauty shop (already plumbed). Buy today and choose your own colors in redecorating. Monthly payments $73.
NOTHING DOWN, WEST
OAKDALE ST., W.M. 3 bedroom, centrally heated, brick home with carport. Really charming built-in kitchen. On large corner lot with tall trees. Payments, $52.
Paula Landry
REALTOR DIAL FA 5-6889

IF you are eligible for a VA loan and want to live in Calhoun, we have the deal of a lifetime for you in both financing and home! 2¾ acres. Newly decorated 5 room modern home. Out buildings. 3 miles out Indian Village Road. VA approved 100 per cent loan of $10,500. No money down. Payments $65 including insurance and taxes.
MANY, MANY OTHERS, CALL
FONTENOT
AND ASSOCIATES OFFICE FA 2-6611
Nights Odis Fontenot, FA 5-8532
Claire McKnight Singley, FA 3-0140

KINNEY
REALTY — OFFICE FA 5-9906
SOUTHSIDE. Centrally air conditioned 3 bedroom home. Dining room, drapes. Cyclone fenced back yard, trees.
$300 DOWN. 40 Oaks Road, W.M. Brick, ceramic bath, built-ins, fireplace. And only $67 a month.
ASSUMPTION, no red tape! $250 down, payments $65 a month. 35 North Charmingdale Dr. 3 bedroom brick.
5 ACRES, joining W.M. city limits on North 7th. 900 ft. water frontage on proposed Tupawek Lake. Includes nice house. Within 5 blocks of Country Club, golf course, churches, shopping etc.

STAR GAZER
By CLAY R. POLLAN
Your Daily Activity Guide According to the Stars.
To develop message for Saturday, read words corresponding to numbers of your Zodiac birth sign.

ARIES MAR. 22 - APR. 20: 2-7-26-31 33-48-67
TAURUS APR. 21 - MAY 21: 36-39-40-43 66-76-80-89
GEMINI MAY 22 - JUNE 22: 19-22-23-50 58-61-74
CANCER JUNE 23 - JULY 23: 14-17-21-35 45-65-75
LEO JULY 24 - AUG. 23: 11-18-28-38 68-72-81-88
VIRGO AUG. 24 - SEPT. 22: 4-6-16-24 41-77-78

1 Ambition	31 Brighten	61 Be
2 Good	32 Spells	62 Place
3 Welcome	33 Your	63 And
4 Key	34 Envious	64 Appreciated
5 Defer	35 Air	65 Making
6 Word	36 Be	66 Right
7 Financial	37 Of	67 Now
8 Certain	38 Bad	68 Influence
9 Intelligent	39 Responsive	69 Are
10 People	40 To	70 To
11 Screen	41 Finances	71 Give
12 Increased	42 Substantial	72 Is
13 Seem	43 The	73 Gain
14 Romance	44 Higher-ups	74 Beneficial
15 Should	45 Love-	75 Favored
16 Is	46 Your	76 Opening
17 Tingles	47 Unless	77 Show
18 Your	48 Outlook	78 Improvement
19 Necessary	49 Live	79 Your
20 Duties	50 Prove	80 Or
21 The	51 Your	81 Indicated
22 Delays	52 Up	82 To
23 Often	53 Abilities	83 Human
24 Service	54 Progress	84 Too
25 To	55 They	85 Demanding
26 Trends	56 Second	86 Values
27 Action	57 Achievements	87 Them
28 Friends	58 To	88 Somewhere
29 You'll	59 Are	89 Program
30 Take	60 Greatly	90 Best

Good — Adverse — Neutral 2/27

LIBRA SEPT. 23 - OCT. 23: 5-25-44-47 55-69-84-85
SCORPIO OCT. 24 - NOV. 22: 1-15-30-56 62-70-83-86
SAGITTARIUS NOV. 23 - DEC. 22: 51-53-59-60 64-71-79-90
CAPRICORN DEC. 23 - JAN. 20: 8-10-13-34 37-46-57
AQUARIUS JAN. 21 - FEB. 19: 9-27-32-42 54-63-73
PISCES FEB. 20 - MAR. 21: 3-12-20-29 49-52-82-87

REAL ESTATE FOR SALE

(75) Houses

BY OWNER — 3900 DICK TAYLOR. 3 bedroom, 2 bath, beautiful yard. No Red Tape. $200. down and $38. mo. GEO. FLUITT, FA 5-5525; FA 5-6727.

3301 SOUTH GRAND — 6 rooms, separate dining room. 3 bedrooms, 2 baths. Garage, fenced yard. Vacant! $10,500. Owner will finance.
ER & LK BREARD
REALTORS FA 2-8221; FA 2-9841

OWNER transferred. Assume loan on executive type home, 3 bedrooms, large den, snack bar for six, built-ins, laundry room, 1½ baths with dressing tables, double carport, lot 100x150. 216 Belmont Circle, Bayou Oaks.
TINY BELL REALTY
FA 3-1246; after 5 FA 3-1246, 325-9994

OLD COLUMBIA RD., W.M. 2 acres fenced, brick home with 2 bedrooms and den with woodburning fireplace, paneled kitchen with built-ins, carport and storage. ONLY $13,650.
Ouachita Realty
322-5583; 325-2298; FA 3-1955

WANT RESULTS?
THEN LIST WITH FRANCES!
Frances Jacola
"WHERE BUYER AND SELLER MEET"
REALTOR FA 5-6541; FA 2-3493

LAKESHORE on the Bayou. A steal at $20,000. 3 Bedroom brick. Lot 100x400. Landscaped, huge camellias and azaleas, beautiful bayou bank, redecorated inside and out. Perfect condition. By appointment only with owner. FA 2-8334.

ROSELAWN
BY Owner, 3 bedroom brick, 1½ ceramic baths, living room, family room, kitchen and utilities. Central heat and air. Double carport. 323-8205.

28 NEVADA Trail, East Parkview. Brick, 3 bedrooms, 1½ baths, recessed ceiling in living room, kitchen-family room with slide-in range. Central heat, attic fan. Lot 90x130. 1 block of school.
MID-SOUTH HOMES, INC.
OFFICE FA 2-3141
NIGHTS, 325-0833, 322-3258

WHATCHA WAITING FOR?
THESE HOMES are selling like hot cakes — don't miss the boat
NO DOWN PAYMENT — 3 bedroom, 1½ bath brick suburban W. M. Lovely setting with trees. $77 month.
NO DOWN PAYMENT — Redecorated 2 bedroom frame, W. M. Believe it or not $40 month.
NO DOWN PAYMENT — 3 bedroom brick. Beautiful Western Hills. Huge lot, trees. $66.27 month.
NO DOWN PAYMENT — Arkansas Rd., W. M. This one is going to be a doll when repairs are completed. 3 bedrooms, corner lot, trees. $56.47 month.
NO DOWN PAYMENT — Wall to wall trees on a corner lot is the setting for this 3 bedroom brick doll house. $50.53 month.
MANY-MANY OTHERS—CALL TODAY
ATTENTION LAWYERS
NEED OFFICES near Court House? Have 2 desirable locations within walking distance. Call for further information.
LAKE FRONT
THIS lovely 3 bedroom, 1½ bath brick home is waiting for you. Just pay $300 down, assume $81. month. No Red Tape—Immediate occupancy.
HEAR THAT THUD?
THE DOWN payment just dropped on this lovely 3 bedroom, 1½ bath brick. 1403 WEST ST. Only $600 down, assume $99 monthly payments.
FRANCES JACOLA
"WHERE BUYER AND SELLER MEET"
REALTOR FA 5-6541; FA 2-3493

MONROE - SOUTH
NEW LISTING- 206 Michael. 3 bedrooms, 2 baths (1 not completed), built-in kitchen. See to appreciate. $7,000.
1128 ALABAMA- On assumption. 3 bedroom, 1 bath, double carport, large storage. 82 x 100 lot. Just off Thomas. $6,000.
1410 SO. GRAND - Prestige location - 4 bedrooms, large living room, dining room, breakfast room, den. Solid brick. Termite contract. Needs a little paint, but is a good solid home. Full Price $18,500.
E. A. PORTER
REALTY COMPANY
SINCE 1928
REALTORS 325-3826
VIRGINIA GIBBS, FA 3-4160
RONAL HAMMETT, FA 3-8209
BILL BRADLEY, FA 2-3961

4 BEDROOM BRICK
205 BROADMOOR, in Lakeshore. 4 bedroom brick home. Large living room and separate dining room, double carport, storage room. Completely repainted. On large corner lot with trees.
ARLINGTON PLACE
NEW brick home in W.M.'s country club area! 4 bedrooms, 2 ceramic baths, entrance foyer, carpeted living and dining room, built-in kitchen, breakfast nook, separate den with wood-burning fireplace. Centrally air conditioned and heated. Huge double carport.
302 CAMPBELL, W.M.
EXCEPTIONALLY clean! Convenient to Olin. 2 bedroom home with paneled living room and dining area. Garage. Stables, barn, and large garden space.
LOW ASSUMPTION
116 WESTWOOD DR., W.M. 3 bedroom brick home. Built-in oven and range, central heating, carport. Payments $80.50 per month.
304 THOMPSON, W.M.
3 BEDROOM brick with 1½ baths, built-ins, 2 ton air conditioner. And it's practically new!
NO DOWN PAYMENT
Have keys to all "Call Your Broker" homes. Call us for a current, complete list of twin city homes.
BUY FROM
THAMES
& COMPANY 701 North 7th, W.M.
Ph. FA 5-6327 Days
Nights, FA 5-3746, FA 3-7264; FA 2-7637
FA 5-1861, FA 2-4298

REAL ESTATE FOR SALE

(75) Houses

3 BEDROOM with built-ins. $82. mo. 19 Glendale Dr. Ph. 325-4984; 322-9228.

For sale by owner, colonial style brick, 1½ baths, 3 bedrooms. $16,700. 603 Orleans, FA 2-6960.

FOR COLORED: 3602 White St., Booker T. Washington Sub. 3 bedroom home with carport. To be redecorated. Nothing down, payments $52.54 a month. Ph. Whitlock FA 2-3851 days; nights FA 2-2246, FA 2-6429.

LOOKING FOR A HOME in W.M. with NOTHING DOWN? Payments $45 mo.? Completely redecorated? Call LARRY SALTZMAN, FA 3-9703; FA 3-7446.

300 SELMAN, 3 bedroom, 2 bath, central heat and air, electric kitchen. Priced under appraisal, cr. location. 323-5204.

GLENMAR AVE.
LOVELY 3 bedroom brick, 1½ baths, den, carpet throughout. Air conditioned. Sell or trade.
BRADFORD AND McConathy
REALTY, FA 5-3396, FA 2-6328
FRANK A. SWAYZE, 373-1397
DELL W. LASSITER, 322-8616
RONALD DUBOIS, FA 5-4458
Keys To All "Call Your Broker" Homes

JACK L. SMITH
SPOTLIGHTS
ST. JOHN DRIVE
3 BEDROOMS, 2 baths, separate dining room, kitchen with built-in oven and range, screened porch with quarry tile floors, 3 air conditioners. Double carport. Landscaped 75x137 lot. Will consider trade.
FOR COLORED
609 SOUTH 13TH
EASY to buy! Like new, 2 bedrooms (one 14x20), separate dining room. Garage.
WE CAN SHOW
AND sell all "Call Your Broker" homes under $15,000 with NO DOWN PAYMENT. CALL us now.
JACK L. SMITH
REALTORS 1214 North 18th
DIAL FA 5-6331
NIGHTS AND SUNDAYS:
WELZIE L. GARRETT, FA 2-5642

407 LINCOLN RD. — 3 bedroom brick. Built-ins. Pay equity, assume loan. $88.01 month. FREEDA MICKEL, FA 3-8858.

NOTHING DOWN—have keys, Monroe, West Monroe. J. W. JOINER, FA 5-3334.

OFF White's Ferry Road. $300 assumption. 3 bedroom brick on large lot. (147)

NORTHSIDE Monroe. 3 bedroom brick home. Central heat and air, built-ins. Large lot. A real bargain with low, low down payment to good credit. ..(182)

SOUTHSIDE. Completely reconditioned 2 bedroom home, screen porch, aluminum awnings, shady yard. Low, low down payment or will trade . . . (163)

NEW REPOSSESSIONS
1507 SOUTH 12th. Lovely 3 bedroom brick. Choice location. Only $74.31 a month.
1609 DAWNVIEW. 3 bedroom home. Separate den, built-ins. Payments only $69.84 mo.
515 SOUTH 6th, 3 bedrooms. Only $56.47 month.
112 DUNCAN Circle, W.M. 3 bedroom brick. $58.25 mo.
113 DUNCAN Circle, W.M. 3 bedroom brick. $58.25 mo.
THESE homes will be completely redecorated. NO DOWN PAYMENT, add ins., taxes.
CALL US FOR KEYS!

WILSON
REALTY OFFICE 323-9451
NIGHTS JOE TIPPIT, 373-1517
NEWT WILSON, FA 5-4420
JIM EWING, FA 5-6335

BY OWNER. 6 Rooms and bath. 2802 Lee Ave. Call FA 3-1759.

KIROLI WOODS AREA, W.M. — Just $100 down and no closing cost. Ideal for young moderns. 3 bedrooms, split level, 2 baths, sun deck. Best buy on today's market. Monthly payments $99 including taxes and insurance.
Faulk & Foster
"ACTION BROKERS"
OFFICE FA 5-4666 Ouachita Bank Bldg.
Marion LaSuzzo Slavent, FA 2-2425
Morris Haas Jr., Mgr., FA 2-9728

NEW LISTING —2½ ACRES, Pineridge Rd., W.M. 2 bedrooms, den (or 3rd bedroom), dining room, carport, large storage house. $350 down.
OFF WARREN DR., W.M. 3 bedroom centrally heated home with carport.
WE HAVE homes Monroe and West Monroe with NO MONEY DOWN.
Galloway
REALTY REALTOR
BOBBYE GALLOWAY, FA 2-0747
MILDRED PARKER, FA 2-1756

NOTHING DOWN. 112 Duncan Circle, W.M. 3 bedroom brick with carport. On nice lot. Payments $58.25 a month.

119 NORTH VIOLET, W.M. Older 3 bedroom home set on large, well-landscaped lot. Only $4750.

PRICE reduced! 1624 South 6th 4 bedroom, 2 bath home with den. Carport, Cyclone fenced corner lot.

NEW LISTING. 122 Westwood Dr., W.M. Assumption, no red tape! Immediate possession of this 3 bedroom brick with built-ins, ceramic tile bath, and central heat. SMALL down payment, payments $76 a month including taxes and insurance.

REDUCED!! ROSELAWN AVE. Owner transferred. Large brick home with huge living room, 3 large bedrooms, 1½ ceramic baths (one with dressing table), kitchen-family room. Central heat and air, and double carport. Large lot. Now only $20,500. Call for appointment to see!

610 MITCHELL LANE, W.M. Large 3 bedroom home with separate den. In excellent condition. With beautiful hardwood floors. Cyclone fenced back yard. Separate garage. Pay equity and assume payments of $72 a month including insurance and taxes.
WHITLOCK
REALTY OFFICE REALTORS FA 2-3851
GRATIA WHITLOCK, FA 2-2246
MILDRED ZEAGLER, FA 2-6429

REAL ESTATE FOR SALE

(75) Houses

110 LOMALAND, W. M. 3 large bedrooms, large living-dining area. 323-2583.

ASSUMPTION, nothing down. 2 bedrooms. 200 Harvey, Sterlington. Ph. 655-2230.

3 BEDROOM on 704 S. 7th St., W. Monroe. FA 3-7893.

6 ROOM frame house with aluminum siding on old Bastrop Rd. 373-0111, 373-1622.

WANTED ASSUMPTION
NEED (2) 3 bedroom southside assumptions with low monthly payments and small down. 325-8293.

GAYLE ST.
Jamar Heights Sub.
3 BEDROOM, 2 bath beauty. Large paneled den with broken quarry tile floors and fireplace. Carpeted living room, separate dining room and master bedroom. Cedar closet, kitchen with breakfast area, built-in oven, range, dishwasher, disposal. Central heat and air. Double carport with storage. CALL to inspect.
"Another GUARANTEED Home By"
OUACHITA
CONSTRUCTION CO., INC.
603 Bres Ave., Monroe,
323-2770, 387-1717
JERRY WOMACK, 322-7776
Jackie Voorhees, FA 2-0228
STEVE GIBSON, 373-1668

MARIDALE Dr., W.M. near country club and shopping center. 3 bedroom brick home with ceramic bath, central heating. Only $14,500. Low down payment, payments $83.52 a month.
MID-SOUTH HOMES, INC.
OFFICE FA 2-3141
NIGHTS 322-3258, FA 5-0833

FOR SALE
NICE 3 BEDROOM brick home with heat and air, large lot with trees, located in North Monroe. Shown by appointment only. Call 325-8295.

NORTHSIDE. 3 bedroom home with den. Double garage. Extra nice lot. Nothing down. Let us show you this home today! Ph. Whitlock, FA 2-3851 days; nights FA 2-2246, FA 2-6429.

LISTINGS NEEDED
If you're thinking of SELLING your property — CALL TODAY!
MONROE
McCAIN DR. Large 3 bedroom home. Ceramic tile bath, large living room. Central heating, attic fan. Carport, storage. Nice shady lot with bearing Pecan trees. SMALL DOWN will local FHA or VA.
FOR COLORED: 2109 Monroe Dr. (Lincoln Park). 3 bedroom brick. Approx. $64. mo. including taxes and insurance.
WEST MONROE
REGAN ST. Nice 5 room with large den, Paneled throughout. Floor furnace, attic fan, double garage. Lot 68x300. Will finance.
LARGE BRICK BUILDING (can use as service station, etc.) outside rest rooms. ALSO 6 room, 2 bath living quarters. Price been reduced to sell. Just outside city limits on Cypress St.
E. W. Cruse, Realtor
FA 3-4412 or FA 2-4966
Home Phone, FA 5-5213
MARY SIMPSON, FA 5-4984

BEAUTIFUL ROMAN brick near Country Club, 111 Mallard, W.M. 2 bedrooms, den, 2 baths, carpeted and Terrazzo tile throughout. Double carport. Central heat and air. 1800 sq. ft., Lot 110x150.
Maxwell Realty, FA 3-1819

Troy & Nichols
"List With Confidence"
Ask For Copy of Homes For Living
1011 SOUTH 5TH. 2 bedroom asbestos siding home. Redecorated. New roof. Excellent condition. $300. down with $9,450. FHA loan.
133 SELMAN DR. 3 bedrooms, den. Pink brick. Carpeted living room and master bedroom. Central heat, copper plumbing. Lot 75 x 150.
1512 SPENCER. 3 bedroom white frame home with 1½ baths, separate dining room. 1700 sq. ft. living area. Double garage. On lot 100x175.
2123 OLIVER RD. 3 bedroom, 1½ tile bath brick. Central heat, central air. Built-in gas oven and range. Carpeted living room, double carport. On 75x150 lot with trees. Vacant!
WE HAVE OTHERS
TROY & NICHOLS
REALTORS, 113 Jackson St., FA 5-2625
NITA BRINSON, FA 2-8206
MRS. BEN McLEAN, FA 3-4978
TRAVIS MAXWELL, FA 3-6089
KARL SOLOMON, FA 3-2211
BEN BRICE, FA 5-2166
VERNIECE BRELAND, FA 5-5172

(76) Lots

LOTS in Humphries Garrett Rd. Sub. $650. $50 down, $13.26 month. FA 2-0188.

HOUSE and 2 lots on Conrad St. near Highland Shopping Center. FA 3-1889.

COLORED: Beverly St. lot. $850, sewerage pd. Terms. FA 3-3321, FA 3-9276.

FOR COLORED: New Frontier, only 3 lots left, $15 down and $8.86 per month per lot. $300. Ph. 325-8293.

REAL ESTATE FOR SALE

(76) Lots

2 LOTS
103 PEACH ST., W.M.
50 x 140 — $800. each
SALLEY
REALTOR FA 2-8991; FA 3-3854

CHOICE lots on beautiful Lake D'Arbonne. Also inside lots available. Reasonable. Call Farmerville 9348.

VINWOOD SUBDIVISION — (2) choice lots, 1 acre each. Hwy. frontage. All utilities available.
TINY BELL REALTY
FA 3-1246; After 5 p.m. 325-9994; FA 3-1246

FOR QUICK SALE
21 LOT Subdivision Near Riser School on Washington St., West Monroe, La. Ph. Days, FA 3-1054, nights, FA 3-5748.

(Buy Good Earth)
Your Best Investment
H. M. McGuire's Highland Park
Dial ARTHUR L. VATTER FA 2-5908

LOTS and Small Acreage
Monroe and West Monroe
$100 to $3,000. Call
JAMES AYCOCK, FA 2-8642

TANGLEWOOD Heights. Tree - covered homesites. Payments as low as $30.
GROUP REALTY
SALES AGENT
322-2655 — Nights 396-2614, FA 5-6231

(77) Lake & Suburban Prop.

PORTABLE BUILDINGS
FOR camps. All sizes 8'x6' to 12'x50'. Unlined or lined, wired, plumbed, and insulated. * Storage * Offices * Camps * Homes * Motel Rooms with Bath
EASON LUMBER CO.
3915 Old Sterlington Rd. Ph. 323-3151

(79) Real Estate, Sale, Trade

BEAUTIFUL home in San Antonio, Tex. for trade for home in Monroe. Approximate value $30,000. Ph. 323-7716.

(80) Wanted Real Estate

PROPERTY WANTED TO SELL NOW! For Action In Your Transaction Call
THE FLORSHEIM CO.
Henry Florsheim, Broker FA 3-9956

HAVE clients for 2 and 3 bedroom houses, W.M. If you are interested in selling, please contact Whitlock Realty, FA 2-3851 days; nights FA 2-2246.

WANTED to buy: Acreage, 10 to 100 acres. Reasonably priced. Within 15 miles of Monroe. Ph. FA 2-3851 days; nights FA 2-2246.

WANT to buy: Duplex or triplex. Close in Monroe, West Monroe, College Area. Must be reasonable. Ph. Irene Reid, FA 5-4373.

(81) Real Estate Brokers

IVY RAYNER
REALTOR 300 STUBBS AVE.

REAL ESTATE SERVICES

(82) Real Estate Loans

HOME LOANS
*FHA *VA *Conventional
First Fidelity Mortg. Co.
N. 18th & Tower FA 5-6871

(84) Home Improvements

Special Discount! — Patio Covers
Phelps Home Improvements
115 Louisville Ave. FA 3-5376

RE-ROOFING, Remodeling, New Homes
GENE C. HAZEL, CONTR.
Phone FA 2-4554

Monroe Tent & Awning Co.
Mfgr. of Aluminum, Canvas Awnings
3001 Cypress St., W.M. Ph. 323-6694

Remodel, Repair or Add-a-room.
Title 1 Loans Available.
J. C. Steele Lumber Co.
907 Coleman, W.M. FA 2-4467

NEED AN extra bath or den added to your home? Free estimates. Call
RALPH ERWIN
107 Claiborne, W.M. FA 3-1963

KEYSTONE
PAINT & DECORATING
413 - 415 North 3rd St. FA 2-3077

Call Us For Your
Repairs and Remodeling
J. B. McCoy Lbr. Co.
901 South Grand St. FA 3-5194

Does your home need a
NEW ROOF?
Call WARDS for Free Estimate
No Money Down — 36 Mo. to Pay
Montgomery Ward
FA 3-4451

PLANNING SERVICE OUR SPECIALTY
Masterkraft Designers
2400 Louisville, Office 112 323-0157

PARKER PLUMBING CO.
Commercial Contracting
Phone 373-1468

REMODEL, REPAIR, Re-ROOF
JOHNNIE USREY, CONTRACTOR
FA 2-7704 LONG TERMS FA 2-7853

JIM BRADFORD
CUSTOM Built, your plans or ours
CALL FA 5-3396, FA 5-5352

FOR NEW HOME CONSTRUCTION
Large or Small
Tommy Head, Contr.
1001 Wood St. W.M. FA 2-5723, 323-6145

Kitchens Const.
Painting, remodeling specialist. FA 2-4592.

M. L. Brady, Contractor
RESIDENTIAL, Commercial. 25 Years in business. Free estimate. FA 2-2727.

(85) Building & Contracting

STEEL FIRE ESCAPES
KELLY WELDING MFG. FA 2-2953

DIXIE SHELL HOMES
SHELL, Semi-finished or completed. $10 down built on your lot. Write P.O. Box 2942, Monroe. FA 5-8789.

(84) Home Improvements

(84) Home Improvements

HOME REPAIRS
* Roofing
* Painting
* Bathroom Modernizing
* New Rooms
* Carports
* Concrete Work
* No Down Payment—10 Years To Pay
* Free Estimates
RALPH ERWIN
FA 3-1963.

REAL ESTATE SERVICES

(85) Building & Contracting

NEW HOME CONST.
We Build To Your Plans Or Ours
JOHNNIE USREY, CONTRACTOR
FA 2-7704 LONG TERMS FA 2-7853

WATER HEATERS AND REPAIRS
KELLY PLUMBING CO.
809 North 8th. FA 2-5116

ARMCO STEEL BUILDINGS
Hughes Engr. & Const. Co.
207 Travis St., W.M. FA 5-1882

V. W. TIDWELL, BUILDER
Commercial, residential. Free plan service and estimates. Ph. 373-0508.

"FOR BETTER BUILT HOMES"
CALL
P. G. ZUBER & SONS
BUILDING CONTRACTORS 325-0235

HOLIDAY HOMES
Developers of WHITE COLUMNS Subdivision, W.M. and TOWN & COUNTRY ESTATES. Nice Lots Available. Will Build To Your Plans or Ours.
FA 3-4436 FA 5-0481

Complete Home Building Service
Choice Residential Lots
PLANS — FINANCING
Hill Lumber & Supply Co.
Louisville at 17th FA 2-3124

ATLAS DIRT WORKS
Septic Systems Partial, Turn Key
Fill Dirt, Top Soil
Brick Bats, Truck & Float
Dump Trucks, Front End
Loaders, Yards Disced & Graded
Call 373-0121 Day or Nite

TOM SANDERS
BUILDING MART
Complete Home Building Service
PLANS - FINANCING - ESTIMATES
Old Natchitoches Rd., W.M. FA 2-1444

Choice Residential Lots
Free Plan Service
Superior Lumber Co., Inc.
2900 Louisville Ave. FA 2-3104

CLASSIFIED DISPLAY

$19 MONTH PER $1000
A-SECOND MORTGAGE CO.
412 Louisville
325-4624

JAMAR HEIGHTS
11 ADCOCK ST.
Want to be envied? Then choose this for your new executive-type home! It's brick, 3 bedrooms 18x15 (carpeted), 15x14, 14x13, 2 ceramic baths, carpeted living room, kitchen with built-in oven, range, dishwasher, disposal, and 19x15 paneled den. Quarry tile foyer, central air conditioning and heating. Double carport. On lot 90x153. Call us without delay on this!
Mid-South Homes
Days FA 2-3141, Nights 322-3258, FA 5-0833

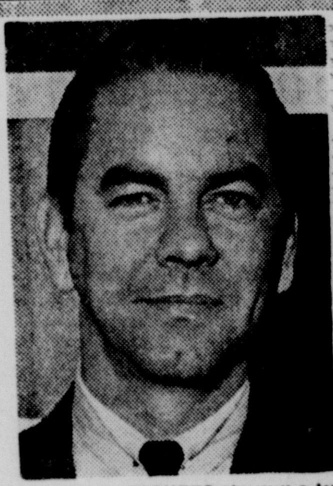

LET LLOYD VOORHEES give you a tour of the new House of Light . . . where you'll find the largest selection of quality carpet, fine lighting, built-in appliances and kitchen cabinets in the entire south! Call Lloyd at 387-1950 . . . visit the new HOUSE OF LIGHT where THE PRICE IS RIGHT! You'll enjoy it!

Mrs. Claire McKnight Singley
Joins Sales Staff Of
Odis S. Fontenot AND ASSOCIATES
Mrs. Singley, a lifetime resident of Monroe, is well-known and well-qualified to help you with any real estate need.
She resides with her husband, Jack, and son, John Taylor, at 1014 Emerson, and is a member of Jesus the Good Shepherd Church.
Claire would like to take this opportunity to invite all of her many friends to call her for all types real estate. Phone her at
FONTENOT
AND ASSOCIATES OFFICE FA 2-6611
NIGHTS FA 3-0140

CLASSIFIED DISPLAY CLASSIFIED DISPLAY

HOMES FOR SALE

Properties are identified by placard or sign . . . showing F. H. A. Property

WEST MONROE

FHA CASE NO.	ADDRESS	PRICE
22-552919	234 Duncan Circle	$ 8,750
270266-22	909 Evergreen	8,500
222-002696-203	316 Hazelwood St.	6,800
22-555738	906 Henderson Road	11,000
22-534469	2903 Jersey Avenue	15,000
22-560599	129 Lynette Drive	11,800
OAK GROVE		
322-70711	811 Johnson Street	$7,750
RAYVILLE		
22-532781	130 Dacron St.	$ 6,600
22-536116	210 Glenda Street	10,500
RIDGECREST		
22-540357	111 Oak	$ 7,750
22-531649	111 Pear Street	10,250
322-70482	103 Pecan	8,400
STERLINGTON		
22-554253	301 Davis Avenue	$ 9,000
TALLULAH		
22-558267	1413 Mississippi St.	$15,000
WINNSBORO		
22-539528	2700 Baldwin Dr.	$10,500
WISNER		
22-525941	105 Young Street	$ 6,900

Those Interested may obtain further information on these and other homes from any real estate broker.

Real Estate Brokers may obtain listings from the FHA Local Office. KTVE Bldg., 206 Catalpa, Monroe, La. Phone 325-6849

JUMBLE — that scrambled word game

Unscramble these four Jumbles, one letter to each square, to form four ordinary words.

UGLIE

© 1965 by The Chicago Tribune ® World Rights Reserved

GEBOF

YURETS

MORRET

Now arrange the circled letters to form the surprise answer, as suggested by the above cartoon.

Print the SURPRISE ANSWER here

Yesterday's Jumbles: EMERY POWER THRIVE UNLOCK
Answer: *This really counts in business!*— A COMPUTER

Today's Solutions Page 6-B

WALL STREET

NEW YORK (AP) — The stock market continued to push higher on average early this afternoon. Trading was moderately active.

Gains by selected blue chips gave support to the list which had to undergo profit taking in various groups because of the prolonged rally.

Industrials were in their sixth straight session of advance. The Dow Jones industrial average once again nudged above the significant "900" level which was regarded again as a psychological barrier as it was some weeks ago when it was pierced for the first time.

A generally higher trend prevailed among airlines, aerospace issues, chemicals, nonferrous metals, mail order-retails and rubbers.

The top steels took fractional losses Motors were unchanged to irregularly lower. Oils, Tobaccos and building materials were mixed.

Rails and utilities showed no strong trend and prices were scrambled.

The Associated Press average of 60 stocks at noon was up .4 at 336.0 with industrials up .9, rails unchanged and utilities off .1.

The Dow Jones industrial average at noon was up 2.10 at 902.00.

Gains of more than a point by Du Pont and Eastman Kodak bolstered the popular market averages.

Fractional losses were shown by such stocks as Ford, Chrysler, U.S. Steel, Texaco, Bethlehem, Union Carbide, Republic Steel and U.S. Gypsum.

Prices were mostly higher in active trading on the American Stock Exchange.

LATE MARKETS

STOCK LIST

By United Press International

Selected New York Stocks

	Mid-day Prices	
Alum Ltd	30	up ¼
Am Brd Par	61½	off ¾
Am Can	43½	up ⅛
Am T&T	67½	up ⅜
Am Tob	35⅜	up ¼
Atchison	33⅜	—
Beth Steel	36⅞	off ⅛
Boeing A	66⅝	off 1
Celanese	83	off ½
Chrysler	54¾	off ⅝
Cities Sv	80⅛	up ½
Cont Oil	75	—
Delta A	74	off ½
Dow Chem	82¾	off ¼
Du Pont	246	up 1½
Eastman	154	up 1¼
El Paso Nat Gas	22	off ⅛
Emrsn El	47¼	up ¼
Fed Dept St	73⅝	off ⅝
Ford	54	off ⅜
Gen El	99½	off ⅛
Gen Foods	81⅞	off ⅝
Gen Mtrs	97⅜	up ½
Gen Tel	37⅛	—
Gulf Oil	56¼	off ¼
Halliburt	41½	up ⅝
Int Paper	33	—
Int T&T	61½	up ½
Johns Man	58¾	—
Kennecott	103⅜	up ⅝
Kerr McG	51¼	—
Lorillard	44	off ⅛
M M M	60⅝	up ⅛
Mont Ward	38½	off ⅛
NY Cent	54	off ¼
No Am Av	51	off ¼
Penney	66⅜	up ⅝
Phillips P	57¾	—
Pittston	56¼	up ¾
Procter G	74⅞	off ⅜
Pure Oil	57⅞	off ⅛
RCA	31¾	up ¼
Rey Tob	39⅞	up ¼
Safeway	39½	off ⅛
Schlumbrg	75½	off ¼
Sears RB	133¼	up ½
Shell Oil	61¼	—
Sinclair	55¼	up ⅞
Socony Mob	84¾	off ⅛
Std Oil N J	82	—
Sunray DX	33¼	up ¾
Swift	61⅞	up ⅛
Texaco	79⅜	off ⅝
Tex Gulf Pd	66⅞	off ½
Tex Inst	104¼	up ¾
Un Carbide	131	off ¼
Utd Gas CP	37⅜	—
U S Rubber	64⅞	up ⅛
U S Steel	52¾	off ½

LOUISIANA MARKETS

By THE ASSOCIATED PRESS

MANSURA, La.: Cattle: 161 head sold. Calves: Slaughter, good to choice 18.50-20.50; standard 17-18; stocker good to choice 18-19.50.

Hogs: 78 head sold. Choice barrows and gilts (140-175 lbs.) 15-16; butcher pigs 14-17; sows (400-lbs. down) 15.50-17.00.

Hens: Light type at the farm 7,000 head at 5 cents per pound.

LIVESTOCK

CHICAGO (AP) — (USDA)— Hogs 4,000; butchers steady to 50 higher; 1-2 190-225 lb butchers 18.25-18.50; bulk mixed 1-3 190-240 lbs 17.75-18.25; 2-3 230-260 lbs 17.00-17.75; 1-3 350-400 lb sows 15.25-15.75; 2-3 500-600 lbs 14.25-14.75.

Cattle 6,500; slaughter steers steady to 50 lower; load lots prime 1,165-1,300 lb slaughter steers 26.00-26.25; high choice and prime 1,100-1,350 lbs 25.00-25.75; load lots mixed good and choice 23.00-23.50; good 20.50-22.75; couple loads high choice and prime heifers 1,000-1,025 lbs 23.75-24.00; choice 800-1,075 lbs 22.75-23.50; good 19.50-21.75; utility and commercial cows 12.75-14.00; cutter to commercial bulls 16.00-19.00.

DOW-JONES

Dow Jones 11 am averages:

30 Industrials	901.91	up 2.01
20 Rails	211.94	off 0.08
15 Utilities	160.94	unch
65 Stocks	315.85	up 0.37

Sales to 11 am 1,460,000 shares.

FRENCH MARKET

NEW ORLEANS (UPI) — Farmers French Mkt., USDA: Supplies light, trading slow.

Anise: Per doz stalks 75c.

Cabbage: 50-lb sacks $1.25.

Escarole & endive: Per bu $1.50.

Parsley: Per doz bchs plain 50-60c.

Shallots: Per doz bchs 65c.

Spinach: Per doz bchs winter type $1.

Sweet potatoes: 50-lb crates US1s $5; US2s $3. 50-lb sacks US2s $2.50-3.

Turnips: Per doz bchs 50-lb. sacks $1.50.

WALL STREET CHATTER

NEW YORK (UPI) — Goodbody & Co. says the Dow-Jones industrial average has broken out of its brief trading range in the 880's and seems to be preparing for an assault on its all-time high of 906.

The firm says the improving prospects for business and for the consumer during the second quarter and second half of this year offer a sound basis for the current market strength.

Standard & Poor's says the uncertainties of the South Viet Nam situation are likely to remain a restraining influence at least for a time. The firm recommends a cautious investment policy for the present.

MUSCLING YOUR WAY THROUGH GOLF?

YOU can't muscle a swing because it involves not just brawn but body position, weight distribution and timing. Read the many other invaluable tips in this easy-to-read 10-part illustrated series by . . .

KEN VENTURI IN "WINNING GOLF"

Starts Monday in the NEWS-STAR

CAN'T SLEEP?

If acid indigestion keeps you up, settle yourself for sleep right away with TUMS antacid tablets. Today's good tasting TUMS are fortified – speed soothing, high potency relief . . . neutralize all excess acid . . . release you from the grip of an acid-irritated stomach – completely, gently, on the spot. You can sleep again. Wouldn't you like that? 100 tablets, 83¢.

Quickly effective, high potency relief

LUXURY **CARPET**

THOUSANDS OF YARDS OF FINE CARPET at BIG SAVINGS

Sun Lighting's growing carpet sales make possible volume buying with resultant lower cost . . . and we pass the savings on to you! All fashionable weaves, textures and colors are here!

Big Stock! Low Prices! $5.95 Sq. Yard INSTALLED

Over Heavy Rubber Waffle Pad

Carpet & Installation Guaranteed

Sun Lighting FIXTURES COMPANY

802 N. THIRD MONROE FA 2-3441

Calling...Calling...Calling

Yes, This Is the Last Call to Save on Fall and Winter Merchandise . . . Going at Below Factory Cost to You!

3 Days Only! Fi.-Sat.-Sun.

Girls' Coats . . . .
Boys' Jackets . . . .
Boys' Suits . . . .
Girls' and Boys' Sweaters . . . .
Boys' Robes . . . .
Boys' Knit Pajamas . . . .
Girls' Slacks! Pants . . . .
Yes, and More Savings . . . Come See for Yourself!

1/2 PRICE

ONE RACK GIRLS' FALL Dresses Val. to 18.95 $3

Cannon's Tot-To-Teen

221 Trenton St. West Monroe

LOWEST PRICES on Quality Aluminum BOATS!

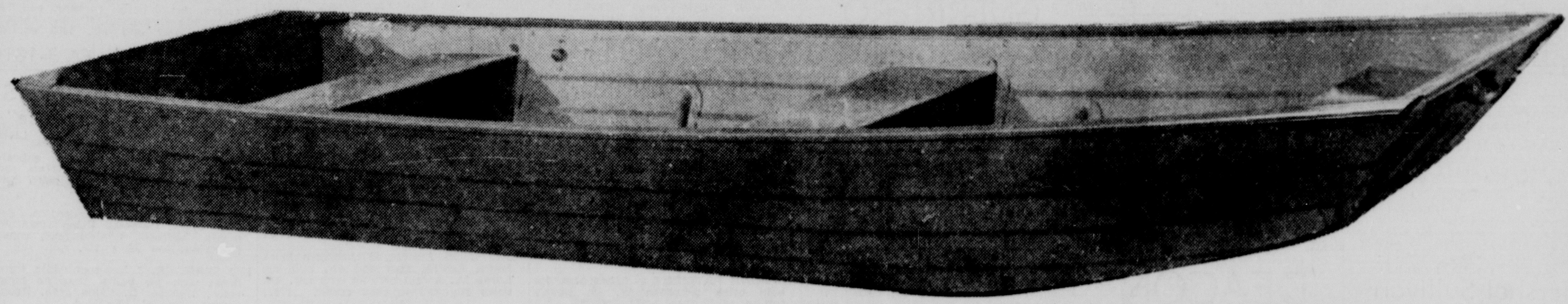

	Reg.	SALE
10 FT. Ouachita Model E...	$95	$64.50
12 FT. Ouachita Model E...	$116	$75.00
14 FT. Ouachita Model E...	$134	$87.50

These fishing boats are manufactured by the world's largest producer of this type of boat. Over 30 different models including flat bottoms from 10 to 16 ft. and V bottoms from 8 to 16 ft. all at similar drastic reductions. All at the greatest discounts.

NOTHING DOWN ● 24 MONTHS TO PAY 2 YEAR WARRANTY

ALL NEW Johnson SEA-HORSE 6 THE Deluxe COMPACT

This hefty 6 hp twin weighs only 52 lbs. — Less than some single cylinder engines in the 3 H.P. range.

Two Year Warranty

- Full Gear Shift
- Twist Grip Throttle
- Quiet Operation
- Corrosion Protected
- Thermostat Controlled Cooling
- Cushion Hub Prop

Visit our new enlarged showroom chock full of all new '65 models of everything that floats. Get a pre-season deal that will save you up to $500 if you lay away now. $50 holds till spring.

HOWARD GRIFFIN

700 So. Grand "World's Largest Johnson Sea-Horse Dealer" Phone 325-9652